

TECHNICAL MANUAL
UNIT, DIRECT SUPPORT, AND GENERAL SUPPORT MAINTENANCE
REPAIR PARTS AND SPECIAL TOOLS LISTS (INCLUDING
DEPOT MAINTENANCE REPAIR PARTS
AND SPECIAL TOOLS LISTS)

TRUCK, FORKLIFT: POWER SHIFT GED,
6000 LB CAPACITY, SRT,
180 IN. LIFT HEIGHT
ARMY MODEL MHE-212
(NSN 3930-00-489-0263)
ALLIS CHALMERS MODEL F-60-24PS-180

This manual supersedes TM 10-3930-624-24P, dated 12 September 1989.

Approved for public release; distribution is unlimited.

HEADQUARTERS, DEPARTMENT OF THE ARMY, OCTOBER 1992

CHANGE
NO.1

HEADQUARTERS
DEPARTMENT OF THE ARMY
Washington D.C., 23 August 1993

**UNIT, DIRECT SUPPORT, AND GENERAL SUPPORT MAINTENANCE
REPAIR PARTS AND SPECIAL TOOLS LISTS (INCLUDING
DEPOT MAINTENANCE REPAIR PARTS
AND SPECIAL TOOLS LISTS)
TRUCK, FORKLIFT: POWER SHIFT GED,
6,000 LB CAPACITY, SRT,
180 IN. LIFT HEIGHT
ARMY MODEL MHE-212
(NSN 3930-00-489-0263)
ALLIS CHALMERS MODEL F-60-24PS-180**

Current as of 18 June 1993

TM 10-3930-624-24P, dated 12 October 1992, is changed as follows:

1. Remove old pages and insert new pages.
2. New or changed material is indicated by an asterisk or by a vertical bar in the margin of the page.

Remove Pages

iii and iv
1-1 through Figure 6
7-1 through Figure 9
11-1 through 17-2
18-1 through Figure 23
24-1 and Figure 25
26-1 through Figure 28
30-1 through Figure 32
33-1 through Figure 42
43-1 through Figure 45
46-1 and 46-2
47-1 through Figure 51
52-1 and Figure 53
54-1 through Figure 57
59-1 and Figure 60
61-1 through Figure 63
64-1 and Figure 65
66-1 through Figure 69
71-1 through Figure 74
75-1 and Figure 76
79-1 and Figure 80
81-1 through Figure 83
84-1 and Figure 85

Insert Pages

iii and iv
1-1 through Figure 6
7-1 through Figure 9
11-1 through 17-2
18-1 through Figure 23
24-1 and Figure 25
26-1 through Figure 28
30-1 through Figure 32
33-1 through Figure 42
43-1 through Figure 45
46-1 and 46-2
47-1 through Figure 51
52-1 and Figure 53
54-1 through Figure 57
59-1 and Figure 60
61-1 through Figure 63
64-1 and Figure 65
66-1 through Figure 69
71-1 through Figure 74
75-1 and Figure 76
79-1 and Figure 80
81-1 through Figure 83
84-1 and Figure 85

Approved for public release: distribution is unlimited.

Remove Pages

88-1 through 89-2
90-1 through Figure 94
KIT-1 and KIT-2
BULK-1
I-1 through 1-80

Insert Pages

88-1 through 89-2
90-1 through Figure 94
KIT-1 and KIT-2
BULK-1
I-1 through 1-80

4. File this change sheet in front of the publication for reference purposes.

By Order of the Secretary of the Army:

GORDON R. SULLIVAN
General, United States Army
Chief of Staff

Official:

MILTON H. HAMILTON
Administrative Assistant to the
Secretary of the Army
05050

Distribution:

To be distributed in accordance with DA Form 12-25-E, Block 5225, requirements for
TM1 0-3930-624-24P.

**UNIT, DIRECT SUPPORT, AND GENERAL SUPPORT MAINTENANCE
REPAIR PARTS AND SPECIAL TOOLS LISTS (INCLUDING
DEPOT MAINTENANCE REPAIR PARTS
AND SPECIAL TOOLS LISTS)**

**TRUCK, FORKLIFT: POWER SHIFT GED,
6,000 LB CAPACITY, SRT,
180 IN. LIFT HEIGHT
ARMY MODEL MHE-212
(NSN 3930-00-489-0263)
ALLIS CHALMERS MODEL F-60-24PS-180**

Current as of 10 July 1992

REPORTING ERRORS AND RECOMMENDING IMPROVEMENTS

You can help improve this manual. If you find any mistakes or if you know of a way to improve the procedures, please let us know. Mail your letter, DA Form 2028 (Recommended Changes to Publications and Blank Forms), or DA Form 2028-2, located in the back of this manual, direct to: Commander, U.S. Army Tank-Automotive Command, ATTN: AMSTA-MB, Warren, MI 48397-5000. A reply will be furnished to you.

Approved for public release; distribution is unlimited.

TABLE OF CONTENTS

		Page	Illus Fig
SECTION I	INTRODUCTION.....	1	
SECTION II	REPAIR PARTS LIST	1-1	
GROUP 01	ENGINE		
	0100 - ENGINE ASSEMBLY	1-1	
	ENGINE AND MOUNTING HARDWARE	1-1	1
	0101 - CRANKCASE, BLOCK, CYLINDER HEAD	2-1	
	CYLINDER BLOCK	2-1	2
	CYLINDER HEAD	3-1	3

* This manual supersedes TM 10-3930-624-24PC01 10-3930-624-24, dated 12 September 1989.

TABLE OF CONTENTS (Con't)

	Page	Illus Fig
0102 - CRANKSHAFT	4-1	
CRANKSHAFT	4-1	4
0103 - FLYWHEEL ASSEMBLY	5-1	
FLYWHEEL AND HOUSING	5-1	5
0104 - PISTONS AND CONNECTING RODS	6-1	
PISTON AND CONNECTING ROD	6-1	6
0105 - VALVES, CAMSHAFTS, AND TIMING SYSTEM	7-1	
CAMSHAFT, BEARINGS, AND PUSHRODS	7-1	7
ROCKER ARM ASSEMBLY AND RELATED PARTS	8-1	8
ENGINE VALVES	9-1	9
ROCKER ARM COVER	10-1	10
TIMING GEAR COVER	11-1	11
0106 - ENGINE LUBRICATION SYSTEM	12-1	
OIL FILTER AND RELATED PARTS	12-1	12
OIL LINES, OIL PAN, LEVEL GAGE, AND FILLER CAP	13-1	13
OIL PUMP ASSEMBLY	14-1	14
CRANKCASE VENTILATION	15-1	15
0108 - MANIFOLDS	16-1	
INTAKE AND EXHAUST MANIFOLDS	16-1	16
GROUP 03 FUEL SYSTEM		
0301 - CARBURETOR, FUEL INJECTOR	17-1	
CARBURETOR	17-1	17
0302 - FUEL PUMPS	18-1	
FUEL PUMP AND RELATED PARTS	18-1	18
0304 - AIR CLEANER	19-1	
AIR CLEANER AND RELATED PARTS	19-1	19
0306 - TANKS, LINES, FITTINGS, HEADERS	20-1	
FUEL TANK, LINES, AND FITTINGS	20-1	20
0308 - ENGINE SPEED GOVERNOR AND CONTROLS	21-1	
GOVERNOR	21-1	21
0309 - FUEL FILTERS	22-1	
FUEL STRAINER	22-1	22
0312 - ACCELERATOR, THROTTLE, OR CHOKE CONTROLS	23-1	
CHOKE CONTROL	23-1	23
ACCELERATOR PEDAL AND LINKAGE	24-1	24
GROUP 04 EXHAUST SYSTEM		
0401 - MUFFLER AND PIPES	25-1	
MUFFLER AND PIPES	25-1	25
GROUP 05 COOLING SYSTEM		
0501 - RADIATOR, EVAPORATIVE COOLER, OR HEAT EXCHANGER	26-1	
RADIATOR, HOSES, AND CONNECTIONS	26-1	26
0503 - WATER MANIFOLD, HEADERS, THERMOSTATS, AND HOUSING		
GASKET	27-1	
THERMOSTAT	27-1	27
0504 - WATER PUMP	28-1	
WATER PUMP	28-1	28

TABLE OF CONTENTS (Con't)

	Page	Illus Fig
0505 - FAN ASSEMBLY	29-1	
0505 - FAN ASSEMBLY AND BELT	29-1	29
GROUP 06 ELECTRICAL SYSTEM		
0601 - GENERATOR, ALTERNATOR	31-1	
0601 - ALTERNATOR AND ATTACHING PARTS	30-1	30
0601 - ALTERNATOR, EXPLODED VIEW	31-1	31
0602 - GENERATOR REGULATOR	32-1	
0602 - VOLTAGE REGULATOR	32-1	32
0603 - STARTING MOTOR	33-1	
0603 - STARTER SOLENOID, CABLE, AND RELAY	33-1	33
0603 - STARTER	34-1	34
0605 - IGNITION COMPONENTS	35-1	
0605 - IGNITION COIL, SPARK PLUG, AND ATTACHING PARTS	35-1	35
0605 - DISTRIBUTOR	36-1	36
0607 - INSTRUMENT OR ENGINE CONTROL PANEL	37-1	
0607 - INSTRUMENT PANEL	37-1	37
0608 - MISCELLANEOUS ITEMS	38-1	
0608 - LIGHT SWITCH AND FUSES	38-1	38
0609 - LIGHTS	39-1	
0609 - HEADLIGHT	39-1	39
0609 - TAILLIGHT	40-1	40
0610 - SENDING UNITS AND WARNING SWITCHES	41-1	
0610 - SENDING UNITS AND WARNING SWITCHES	41-1	41
0611 - HORN, SIREN	42-1	
0611 - HORN BUTTON	42-1	42
0611 - HORN AND RELAY	43-1	43
0612 - BATTERIES, STORAGE	44-1	
0612 - BATTERY CABLES, AND BOX	44-1	44
0613 - HULL OR CHASSIS WIRING HARNESS	45-1	
0613 - WIRING HARNESS AND ATTACHING PARTS	45-1	45
GROUP 07 TRANSMISSION		
0705 - TRANSMISSION SHIFTING COMPONENTS	46-1	
0705 - TRANSMISSION SHIFTING CONTROLS	46-1	46
0708 - TORQUE CONVERTER OR FLUID COUPLING	47-1	
0708 - TORQUE CONVERTER	47-1	47
0710 - TRANSMISSION ASSEMBLY AND ASSOCIATED PARTS	48-1	
0710 - TRANSMISSION ASSEMBLY	48-1	48
0713 - INTERMEDIATE CLUTCH	49-1	
0713 - CLUTCH ASSEMBLY	49-1	49
0714 - SERVO UNIT	50-1	
0714 - CONTROL VALVE	50-1	50
0721 - COOLERS, PUMPS, MOTORS	51-1	
0721 - ROTARY PUMP AND TRANSMISSION OIL SCREEN	51-1	51
0721 - TRANSMISSION OIL LINES	52-1	52
GROUP 09 PROPELLER, PROPELLER SHAFTS, UNIVERSAL JOINTS, COUPLER, AND CLAMP ASSEMBLY		
0900 - PROPELLER SHAFTS	53-1	
0900 - UNIVERSAL JOINT	53-1	53

TABLE OF CONTENTS (Con't)

	Page	Illus Fig
GROUP 10		
FRONT AXLE		
1000 - FRONT AXLE ASSEMBLY.....	54-1	
FRONT AXLE	54-1	54
1002 - DIFFERENTIAL	55-1	
DIFFERENTIAL ASSEMBLY.....	55-1	55
DIFFERENTIAL CARRIER ASSEMBLY	56-1	56
GROUP 11		
REAR AXLE		
1100 - REAR AXLE ASSEMBLY	57-1	
REAR AXLE	57-1	57
1104 - STEERING MECHANISM	58-1	
STEERING SPINDLE AND RELATED PARTS	58-1	58
GROUP 12		
BRAKES		
1201 - HANDBRAKES.....	59-1	
PARKING BRAKE LEVER AND CABLE	59-1	59
PARKING BRAKE	60-1	60
1202 - SERVICE BRAKES.....	61-1	
DRIVE WHEEL BRAKES	61-1	61
1204 - HYDRAULIC BRAKE SYSTEM	62-1	
BRAKE CYLINDER LINES.....	62-1	62
MASTER CYLINDER	63-1	63
WHEEL CYLINDER	64-1	64
1206 - MECHANICAL BRAKE SYSTEM.....	65-1	
BRAKE PEDAL.....	65-1	65
INCHING CONTROLS	66-1	66
GROUP 13		
WHEELS AND TRACKS		
1311 - WHEEL ASSEMBLY	67-1	
DRIVE WHEEL.....	67-1	67
STEER WHEEL.....	68-1	68
1313 - TIRES, TUBES, TIRE CHAINS.....	69-1	
DRIVE AND STEERING TIRES	69-1	69
GROUP 14		
STEERING		
1401 - MECHANICAL STEERING GEAR ASSEMBLY.....	70-1	
STEERING WHEEL AND RELATED PARTS	70-1	70
STEERING GEAR ASSEMBLY.....	71-1	71
TIE-RODS AND PIVOT ARM ASSEMBLY.....	72-1	72
1412 - HYDRAULIC OR AIR CYLINDERS	73-1	
POWER STEERING CYLINDER ASSEMBLY	73-1	73
STEERING CYLINDER CONNECTIONS	74-1	74
GROUP 15		
FRAME, TOWING ATTACHMENTS, DRAWBARS, AND ARTICULATION SYSTEMS		
1501 - FRAME ASSEMBLY	75-1	
FRAME, TOWING ATTACHMENTS, AND RELATED PARTS	75-1	75

TABLE OF CONTENTS (Con't)

	Page	Illus Fig
GROUP 18 BODY, CAB, HOOD, AND HULL		
1801 - BODY, CAB, HOOD, AND HULL ASSEMBLIES	76-1	
HOOD, SIDE PANELS, SEAT SUPPORT, AND FRONT GRILLE	76-1	76
OVERHEAD GUARD	77-1	77
1805 - FLOORS, SUBFLOORS, AND RELATED COMPONENTS	78-1	
FLOOR AND TOE PLATE	78-1	78
1806 - UPHOLSTERY, SEATS, AND CARPETS.....	79-1	
SEAT AND RELATED PARTS	79-1	79
GROUP 2 BODY, CHASSIS, AND HULL ACCESSORY ITEMS		
2210 - DATA PLATES AND INSTRUCTION HOLDERS	80-1	
DECAL.....	80-1	80
GROUP 24 HYDRAULIC AND FLUID SYSTEMS		
2401 - PUMP AND MOTOR	81-1	
HYDRAULIC PUMP ASSEMBLY	81-1	81
2402 - MANIFOLD AND/OR CONTROL VALVES	82-1	
CONTROL VALVE ASSEMBLY	82-1	82
2403 - HYDRAULIC CONTROLS AND/OR MANUAL CONTROLS	83-1	
FORK CONTROL LEVERS.....	83-1	83
2404 - TILT CYLINDERS AND TILT CRANK.....	84-1	
TILT CYLINDER.....	84-1	84
2405 - MAST COLUMN.....	85-1	
PRIMARY LIFT CYLINDER ASSEMBLY	85-1	85
SECONDARY LIFT CYLINDER ASSEMBLY.....	86-1	86
BACKREST AND FORKS	87-1	87
CARRIAGE ASSEMBLY.....	88-1	88
MAST AND RELATED PARTS	89-1	89
2406 - STRAINERS, FILTERS, LINES, AND FITTINGS, ETC.	90-1	
MICRON FILTER.....	90-1	90
STEERING CYLINDER HYDRAULIC LINES AND FITTINGS.....	91-1	91
TILT CYLINDER HYDRAULIC LINES AND FITTINGS.....	92-1	92
HYDRAULIC PUMP AND CONTROL VALVE LINES AND FITTINGS	93-1	93
2408 - LIQUID TANKS OR RESERVOIRS	94-1	
HYDRAULIC OIL RESERVOIR AND RELATED PARTS.....	94-1	94
GROUP 76 FIREFIGHTING EQUIPMENT		
7638 - PORTABLE FIRE FIGHTING EQUIPMENT	95-1	
FIRE EXTINGUISHER MOUNTING HARDWARE	95-1	95
GROUP 94 REPAIR KITS		
9401 - REPAIR KITS	KIT-1	
REPAIR KITS.....	KIT-1	KIT
GROUP 95 GENERAL USE STANDARDIZED PARTS		
- BULK MATERIEL.....	BULK-1	
BULK MATERIEL	BULK-1	BULK

TABLE OF CONTENTS (Con't)

	Page	Illus Fig
SECTION III. SPECIAL TOOLS (NOT APPLICABLE)		
SECTION IV. CROSS-REFERENCE INDEXES		
NATIONAL STOCK NUMBER INDEX	I-1	
PART NUMBER INDEX'	I-13	
FIGURE AND ITEM NUMBER INDEX	I-47	

**UNIT, DIRECT SUPPORT, AND GENERAL SUPPORT MAINTENANCE
REPAIR PARTS AND SPECIAL TOOLS LISTS (INCLUDING
DEPOT MAINTENANCE REPAIR PARTS
AND SPECIAL TOOLS LISTS)**

SECTION I. INTRODUCTION

1. Scope.

This RPSTL lists and authorizes spares and repair parts; special tools; special test, measurement, and diagnostic equipment (TMDE); and other special support equipment required for performance of Unit, Direct Support, and General Support Maintenance of the Forklift Truck. It authorizes the requisitioning, issue, and disposition of spares, repair parts and special tools as indicated by the source, maintenance and recoverability (SMR) codes.

2. General.

In addition to Section I. Introduction, this Repair Parts and Special Tools List is divided into the following sections:

a. Section II. Repair Parts List. A list of spares and repair parts authorized by this RPSTL for use in the performance of maintenance. The list also includes parts which must be removed for replacement of the authorized parts. Parts lists are composed of functional groups in ascending alphanumeric sequence, with the parts in each group listed in ascending figure and item number sequence. Bulk materials are listed in item name sequence. Repair kits are listed separately in their own functional group within Section II. Repair parts for reparable special tools are also listed in the section. Items listed are shown on the associated illustration(s)/figure(s).

b. Section III. Special Tools List A list of special tools, special TMDE, and other special support equipment authorized by this RPSTL (as indicated by Basis of Issue (BOI) information in DESCRIPTION AND USABLE ON CODE column) for the performance of maintenance.

c. Section IV Cross-reference Indexes. A list, in National Item Identification Number (NIIN) sequence, of all National stock numbered items appearing in the listing, followed by a list in alphanumeric sequence of all part numbers appearing in the listings. National stock numbers and part numbers are cross-referenced to each illustration/figure and item number appearance. The fig

ure and item number index lists figure and item numbers in alphanumeric sequence and cross-references NSN, CAGE, and part numbers.

3. Explanation of Columns (Sections II and III).

a. ITEM NO. (Column (1)). Indicates the number used to identify items called out in the illustration.

b. SMR CODE (Column (2)). The Source, Maintenance, and Recoverability (SMR) code is a 5-position code containing supply/requisitioning information, maintenance category authorization criteria, and disposition instructions, as shown in the following breakout: Source Code 1 st two positions XXxxxx How you get an item.

Maintenance Code * ["xxXx I 3d position 4th position
Who can install, replace, Who can do complete
or use the item. repair* on the item.

Recoverability Code lxxxxX I 5th position Who
determines disposition action on an unserviceable item.

*Complete Repair: Maintenance capacity, capability, and authority to perform all corrective maintenance tasks of the "Repair" function in a use/user environment in order to restore serviceability to a failed item.

(1) Source Code. The source code tells you how to get an item needed for maintenance, repair, or overhaul of an end item/equipment. Explanations of source codes follows:

TM 10-3930-624-24P

Code Application/Explanation
 PA Stocked items; use the applicable NSN to request/requisition items with these source codes. They are authorized to the category indicated by the code entered in the 3d position of the SMR code.
 PB
 PC**
 PD
 PE
 PE
 PF ** Items coded PC are subject to deterioration.
 PG

Items with these codes are not to be requested/requisitioned individually. They are part of a kit which is authorized to the maintenance category indicated in the 3d position of the SMR code. The complete kit must be requisitioned and applied.
 KD
 KF
 KB

MO-(Made at UM/ AVUM Level) Items with these codes are not to be requested/requisitioned individually. They must be made from bulk material which is identified by the part number in the DESCRIPTION AND USABLE ON CODE (UOC) column and listed in the Bulk Material group of the repair parts list in this RPSTL. If the item is authorized to you by the 3d position code of the SMR code, but the source code indicates it is made at a higher level, order the item from the higher level of maintenance. Items with these codes are not to be requested/requisitioned individually. The parts that make up the assembled item must be requisitioned or fabricated and assembled at the level of maintenance indicated by the source code. If the 3d position code of the SMR code
 MF-(Made at DSI AVUM Level)
 MH-(Made at GS (level))
 ML-(Made at Specialized Repair Activity (SRA))
 MD-(Made at Depot)
 AO-(Assembled by UMI AVUM Level)
 AF-(Assembled by DSI/VIM Level)
 AH-(Assembled by GS Category)
 AL-(Assembled by SRA)
 AD-(Assembled by Depot)

authorizes you to replace the item, but the source code indicates the item is assembled at a higher level, order the item from the higher level of maintenance.

XA - Do not requisition an "XA"-coded item. Order its next higher assembly. (Also refer to the NOTE following.)
 XB - If an "XB" item is not available from salvage, order it using the CAGE and part number given.

XC- Installation drawing, diagram, instruction sheet, field service drawing, that is identified by the manufacturer's part number.
 XD - Item is not stocked. Order an "XD"-coded item through normal supply channels using the CAGE and part number given, if no NSN is available.

NOTE: Cannibalization or controlled exchange, when authorized, may be used as a source of supply for items with the above source codes, except for those source coded "XA" or those aircraft support items restricted by requirements of AR 700-42.

(2) Maintenance Code. Maintenance codes tell you the level(s) of maintenance authorized to USE and REPAIR support items. The maintenance codes are entered in the third and fourth positions of the SMR code as follows:

(a) The maintenance code entered in the third position tells you the lowest maintenance level authorized to remove, replace, and use an item. The maintenance code entered in the third position will indicate authorization to one of the following levels of maintenance.

Code	Application/Explanation
C -	Crew or operator maintenance done within unit maintenance or aviation unit maintenance.
O -	Unit maintenance or aviation unit category can remove, replace, and use the item.
F -	Direct support or aviation intermediate level can remove, replace, and use the item.
H-	General support level can remove, replace, and use the item.
L -	Specialized repair activity can remove, replace, and use the item.
D-	Depot level can remove, replace, and use the item.

(b) The maintenance code entered in the fourth position tells whether or not the item is to be repaired and identifies the lowest maintenance level with the capability to do complete repair (i.e., perform all authorized repair functions). (NOTE: Some limited repair may be done on the item at a lower level of maintenance, if authorized by the Maintenance Allocation Chart (MAC) and SMR codes.) This position will contain one of the following maintenance codes:

Code	Application/Explanation
O -	Unit maintenance or aviation unit is the lowest level that can do complete repair of the item.
F -	Direct support or aviation intermediate is the lowest level than can do complete repair of the item.

- H - General support is the lowest level that can do complete repair of the item.
- L - Specialized repair activity is the lowest level that can do complete repair of the item.
- D - Depot is the lowest level that can do complete repair of the item.
- Z- Nonreparable. No repair is authorized.
- B - No repair is authorized. (No parts or special tools are authorized for the maintenance of a "B"-coded item.) However, the item may be reconditioned by adjusting, lubricating, etc., at the user level.

(3) Recoverability Code. Recoverability codes are assigned to items to indicate the disposition action on unserviceable items. The recoverability code is entered in the fifth position of the SMR code as follows:

<u>Code</u>	<u>Application/Explanation</u>
Z-	Nonreparable item. When unserviceable, condemn and dispose of the item at the level of maintenance shown in the 3d position of the SMR code.
O-	Reparable item. When uneconomically repairable, condemn and dispose of the item at unit maintenance or aviation unit level.
F-	Reparable item. When uneconomically repairable, condemn and dispose of the item at the direct support or aviation intermediate level.
H-	Reparable item. When uneconomically repairable, condemn and dispose of the item at the general support level.
D-	Reparable item. When beyond lower level repair capability, return to depot. Condemnation and disposal of item not authorized below depot level.
L-	Reparable item. Condemnation and disposal of item not authorized below specialized repair activity (SRA).
A -	Item requires special handling or condemnation procedures because of specific reasons (e.g., precious metal content, high dollar value, critical material, or hazardous material). Refer to appropriate manuals/directives for specific instructions.

c. CAGEC (Column (3)). The Commercial and Government Entity (CAGE) Code (C) is a 5-digit alphanumeric code which is used to identify the manufacturer, distributor, or Government agency, etc., that supplies the item.

d. PART NUMBER (Column (4)). Indicates the primary number used by the manufacturer (individual, company, firm, corporation, or Government activity), which controls the design and characteristics of the item by means of its engineering drawings, specifications standards, and inspection requirements to identify an item or range of items.

NOTE : When you use an NSN to requisition an item, the item you receive may have a different part number from the part ordered.

e. DESCRIPTION AND USABLE ON CODE (UOC) (Column (5)). This column includes the following information:

(1) The Federal item name and, when required, a minimum description to identify the item.

(2) Physical security classification. Not Applicable.

(3) Items that are included in kits and sets are listed below the name of the kit or set on Figure KIT.

(4) Spare/repair parts that make up an assembled item are listed immediately following the assembled item line entry.

(5) Part numbers for bulk materials are referenced in this column in the line item entry for the item to be manufactured/fabricated.

(6) When the item is not used with all serial numbers of the same model, the effective serial numbers are shown on the last line(s) of the description (before UOC). Not Applicable.

(7) The usable on code, when applicable (see paragraph 5, Special Information).

(8) In the Special Tools List section, the basis of issue (BOI) appears as the last line(s) in the entry for each special tool, special TMDE, and other special support equipment. When density of equipments supported exceeds density spread indicated in the basis of issue, the total authorization is increased proportionately.

(9) The statement "END OF FIGURE" appears just below the last item description in Column 5 for a given figure in both Section II and Section III.

f. Q7Y (Column (6)). The QTY (quantity per figure column) indicates the quantity of the item used in the breakout shown on the illustration/figure, which is prepared for a functional group, subfunctional group, or an assembly. A "V" appearing in this column in lieu of a quantity indicates that the quantity is variable and the quantity may vary from application to application.

4. Explanation of Columns (Section IV).

a. NATIONAL STOCK NUMBER (NSN) INDEX.

(1) STOCK NUMBER column. This column lists the NSN by National Item Identification Number (NIIN)

sequence. The NIIN consists of the last nine NSN digits of the NSN (i.e., 5305-01-674-1467). When NIIN using this column to locate an item, ignore the first 4 digits of the NSN. However, the complete NSN should be used when ordering items by stock number.

(2) FIG. column. This column lists the number of the figure where the item is identified/located. The figures are in numerical order in Section II and Section III.

(3) ITEM column. The item number identifies the item associated with the figure listed in the adjacent FIG. column. This item is also identified by the NSN listed on the same line.

b. PARTNUMBER INDEX. Part numbers in this index are listed by part number in ascending alphanumeric sequence (i.e., vertical arrangement of letter and number combination which places the first letter or digit of each group in order A through Z, followed by the numbers 0 through 9 and each following letter or digit in like order).

(1) CAGEC column. The Commercial and Government Entity (CAGE) Code (C) is a 5-digit alphanumeric code used to identify the manufacturer, distributor, or Government agency, etc., that supplies the item.

(2) PART NUMBER column. Indicates the primary number used by the manufacturer (individual, firm, corporation, or Government activity), which controls the design and characteristics of the item by means of its engineering drawings, specifications standards, and inspection requirements to identify an item or range of items.

(3) STOCK NUMBER column. This column lists the NSN for the associated part number and manufacturer identified in the PART NUMBER and CAGE columns to the left.

(4) FIG. column. This column lists the number of the figure where the item is identified/located in Sections II and III.

(5) ITEM column. The item number is that number assigned to the item as it appears in the figure referenced in the adjacent figure number column.

c. FIGURE AND ITEM NUMBER INDEX.

(1) FIG. column. This column lists the number of the figure where the item is identified/located in Sections II and III.

(2) ITEM column. The item number is that number assigned to the item as it appears in the figure referenced in the adjacent figure number column.

(3) STOCK NUMBER column. This column lists the NSN for the item.

(4) CAGEC column. The Commercial and Government Entity (CAGE) Code (C) is a 5-digit alphanumeric code used to identify the manufacturer, distributor, or Government agency, etc., that supplies the item.

(5) PART NUMBER column. Indicates the primary number used by the manufacturer (individual, firm, corporation, or Government activity), which controls the design and characteristics of the item by means of its engineering drawings, specifications standards and inspection requirements to identify an item or range of items.

5. Special Information.

a. USABLE ON CODE. The usable on code appears in the lower left corner of the Description column heading. Not Applicable.

b. FABRICATION INSTRUCTIONS. Bulk materials required to manufacture items are listed in the Bulk Material Functional Group of this RPSTL. Part numbers for bulk materials are also referenced in the Description column of the line item entry for the item to be manufactured/fabricated. Detailed fabrication instructions for items source coded to be manufactured or fabricated are found in TM 10-3930-624-12 or TM 10-3930-624-34.

c. ASSEMBLY INSTRUCTIONS. Detailed assembly instructions for items source coded to be assembled from component spare/repair parts are found in TM 103930-624-12 and TM 10-3930-624-34. Items that make up the assembly are listed immediately following the assembly item entry or reference is made to an applicable figure.

d. KITS. Line item entries for repair parts kits appear in group 9401 in Section II.

e. INDEX NUMBERS. Items which have the word BULK in the figure column will have an index number shown in the item number column. This index number is a cross-reference between the National Stock Number/Part Number Index and the bulk material list in Section II.

f. ASSOCIATED PUBLICATIONS. The publications listed below pertain to the Forklift Truck and its components:

<u>Publication</u>	<u>Short Title</u>
LO 10-3930-624-12	Truck, Forklift Model MHE-212
TM 10-3930-624-12	Truck, Forklift Model MHE-212
TM 10-3930-624-34	Truck, Forklift Model MHE-212

6. How to Locate Repair Parts.

a. When National Stock Number or Part Number is Not Known:

(1) First. Using the table of contents, determine the assembly group or subassembly group to which the item belongs. This is necessary since figures are prepared for assembly groups and subassembly groups, and listings are divided into the same groups.

(2) Second. Find the figure covering the assembly group or subassembly group to which the item belongs.

(3) Third. Identify the item on the figure and use the Figure and Item Number Index to find the NSN.

b. When National Stock Number or Part Number is Known:

(1) First Using the National Stock Number or Part Number Index, find the pertinent National Stock Number or Part Number. The NSN index is in National

Item Identification Number (NIIN) sequence (see paragraph 4.a.(1)). The part numbers in the Part Number index are listed in ascending alphanumeric sequence (see paragraph 4.b). Both indexes cross-reference you to the illustration/figure and item number of the item you are looking for.

(2) Second. Turn to the figure and item number, verify that the item is the one you're looking for, then locate the item number in the repair parts list for the figure.

7. Abbreviations.

For standard abbreviations see MIL-STD-12D, Military Standard Abbreviations for Use on Drawings, Specifications, Standards, and in Technical Documents.

<u>Abbreviations</u>	<u>Explanation</u>
NIIN	National Item Identification Number (consists of the last 9 digits of the NSN)
RPSTL	Repair Parts and Special Tools List

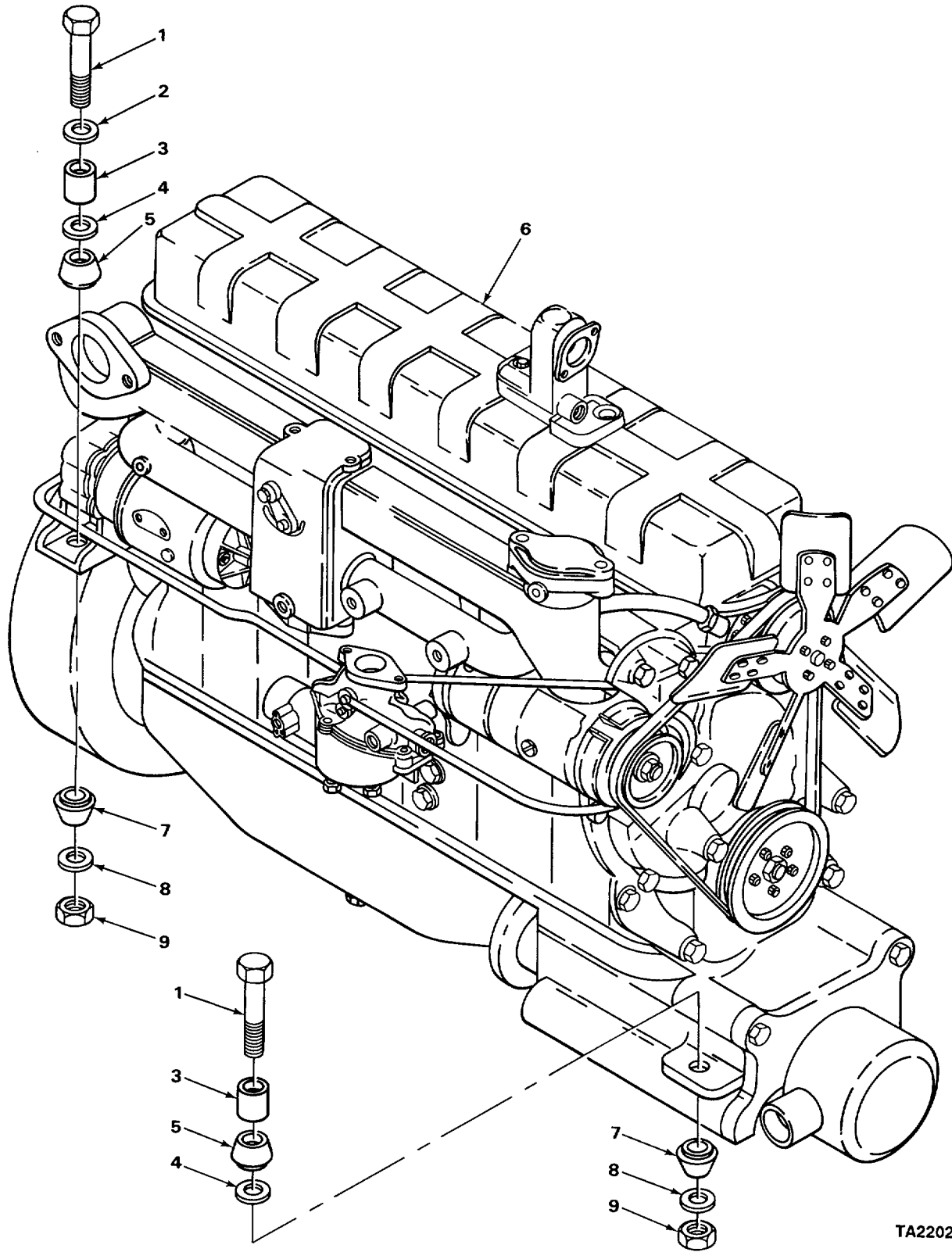

TA220227

FIGURE 1. ENGINE AND MOUNTING HARDWARE.

SECTION II					
(1)	(2)	(3)	(4)	(5)	(6)
ITEM NO	SMR CODE	CAGEC	PART NUMBER	DESCRIPTION AND USABLE ON CODES (UOC)	QTY
				GROUP 01 ENGINE	
				GROUP 0100 ENGINE ASSEMBLY	
				FIG. 1 ENGINE AND MOUNTING HARDWARE	
1	PAFZZ	96906	MS90728-123	SCREW, CAP HEXAGON H.	3
2	PAFZZ	96906	MS15795-818	WASHER FLAT.....	3
3	PAFZZ	OAHUO	74725999	SPACER SLEEVE INSULATOR.	3
4	XBFZZ	OAHUO	920554	WASHER, PLAIN.....	3
5	XBFZZ	OAHUO	74726134-2	INSULATOR LOAD FRONT SUPPORT.....	3
6	XDFHH	6N299	6MB230-4516560	ENGINE GASOLINE LESS ACCESSORIES.....	1
7	PAFZZ	OAHUO	4726127-6	BUSHING, NONMETALLIC SUPPORT.....	3
8	PAFZZ	6N299	4725985-8	WASHER FLAT	3
9	PAFZZ	96906	MS16228-8C	NUT SELF-LOCKING HE	3
				END OF FIGURE	

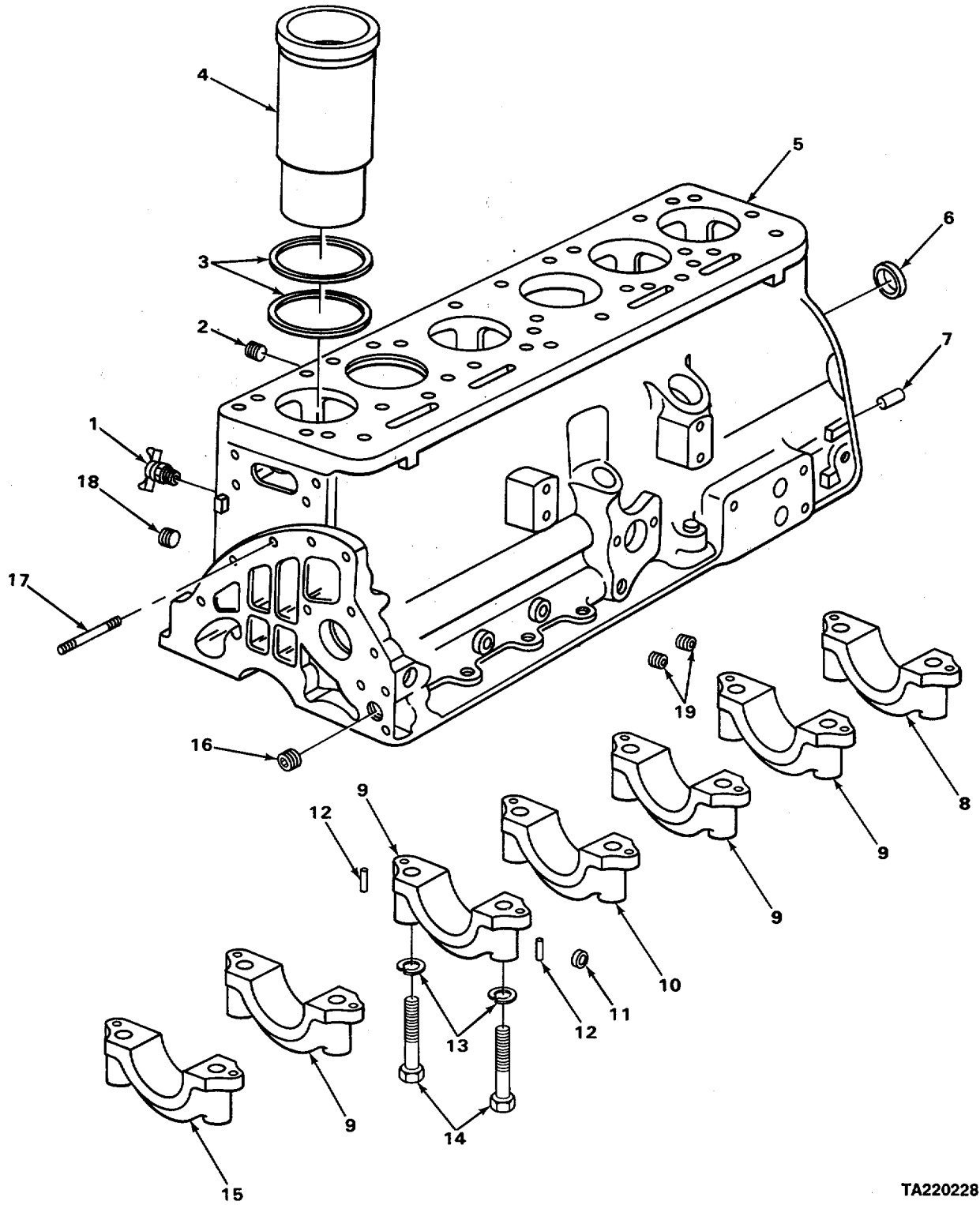

FIGURE 2. CYLINDER BLOCK.

TA220228

(1) ITEM NO	(2) SMR CODE	(3) CAGEC	(4) PART NUMBER	(5) DESCRIPTION AND USABLE ON CODES (UOC)	(6) QTY
-------------------	--------------------	--------------	-----------------------	--	------------

GROUP 0101 CRANKCASE, BLOCK,
CYLINDER HEAD

				FIG. 2 CYLINDER BLOCK	
1	PAOZZ	96906	MS35782-5	COCK, DRAIN.....	1
2	XBOZZ	6N299	920333	PLUG PIPE HEXAGON HEAD	1
3	PAHZZ	6N299	4514615	RING CYLINDER SLEEV PART OF KIT P/N	12
				4514584.	
4	PAHZZ	6N299	4514424	CYLINDER SLEEVE	6
5	XBHZZ	6N299	4514423	CYLINDER BLOCK.....	1
6	PAOZZ	96906	MS35648-11	PLUG EXPANSION.....	1
7	XBHZZ	6N299	917539	DOWEL	4
8	XBHZZ	6N299	4511249	CAP, REAR MAIN BEARING.....	1
9	XBHZZ	6N299	4511247	CAP, INTERMEDIATE MAIN BEARING.....	4
10	XBHZZ	6N299	4511251	CAP, CENTEQ, MAIN BEARING.....	1
11	PAFZZ	6N299	4507673	RESTRICTOR, FLUID FL	1
12	XBHZZ	6N299	4514110	DOWEL MAIN BEARING CAP	14
13	PAHZZ	96906	MS35338-49	WASHER, LOCK.....	14
14	PAHZZ	6N299	4500327-4	SCREW, CAP HEXAGON H BEARING	14
15	XBHZZ	6N299	4511245	CAP, FRONT MAIN BEARING	1
16	PAOZZ	96906	MS20913-6S	PLUG, PIPE	2
17	PAOZZ	6N299	4514034	STUD, PLAIN	1
18	PAOZZ	21450	444618	PLUG, PIPE HEAD	1
19	PAOZZ	88044	AN933-1	PLUG, PIPE HEXAGON HEAD,	5

END OF FIGURE

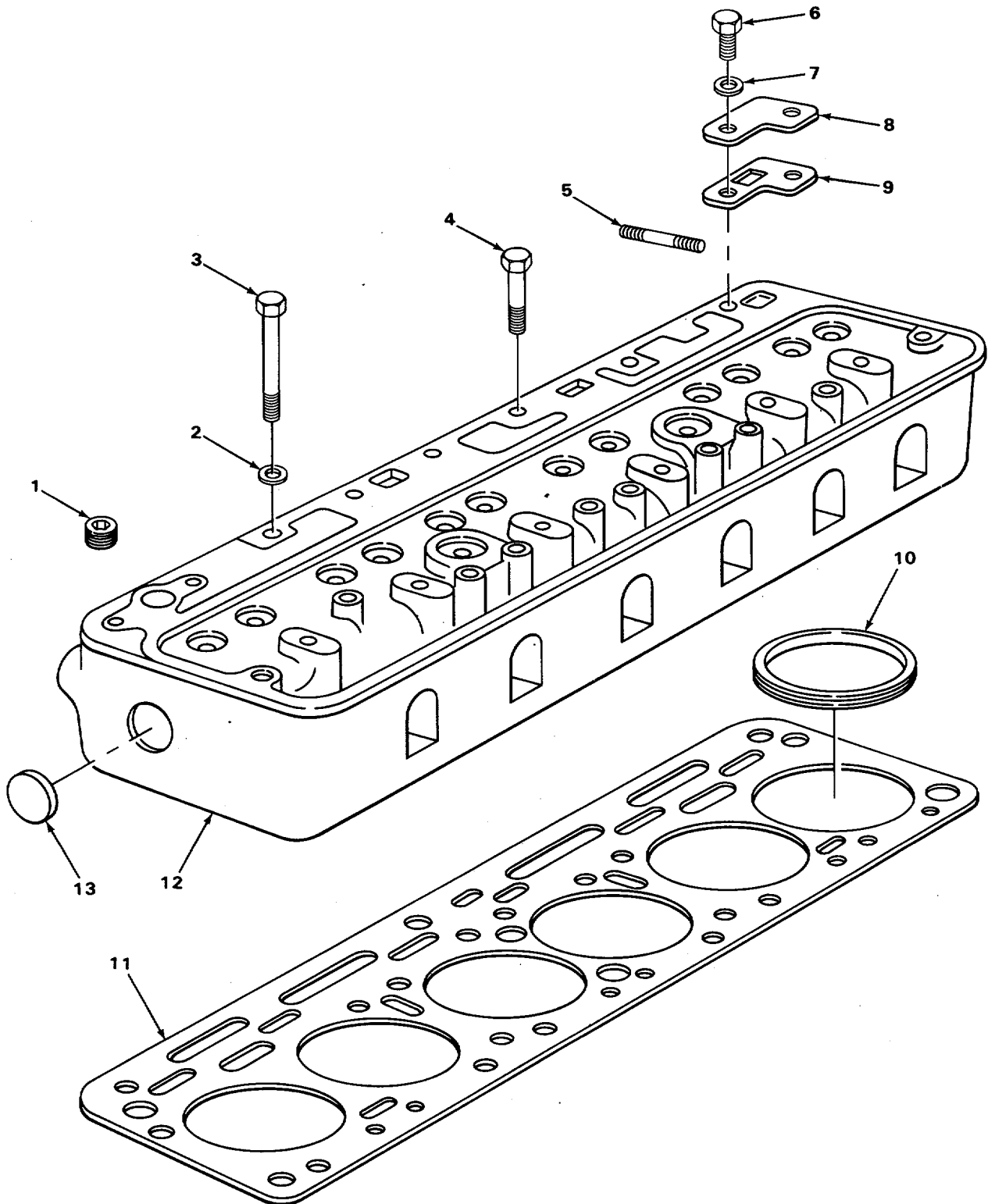

TA220229

FIGURE 3. CYLINDER HEAD.

SECTION II					
(1)	(2)	(3)	(4)	(5)	(6)
ITEM NO	SMR CODE	CAGEC	PART NUMBER	DESCRIPTION AND USABLE ON CODES (UOC)	QTY
				GROUP 0101 CRANKCASE, BLOCK,	
				CYLINDER HEAD	
				FIG. 3 CYLINDER HEAD	
1	PFOZZ	88044	AN933-6	PLUG, PIPE HEXAGON SOCKET	1. 2
2	XBFZZ	6N299	4515278	WASHER, PLAIN CYLINDER HEAD	16
3	XBFZZ	6N299	4514383	SCREW, CAP, HEXAGON CYLINDER HEAD	16
4	XBFZZ	6N299	4514401	SCREW, CAP CYLINDER HEAD LIFTING	1
4	XBFZZ	6N299	4514402	SCREW, CAP CYLINDER HEAD LIFTING	1
5	PFOZZ	6N299	4500328-2	STUD MANIFOLD	9
6	XBOZZ	6N299	4514385	SCREWICAP, COVER REAR.....	2
7	XBOZZ	OAHUO	912007	WASHERPLAIN	2
8	XBOZZ	6N299	4513529	COVER, REAR, WATER OUTLET	1
9	PAOZZ	6N299	4513723	GASKET COVER,WATER OUTLET PART OF.....	1
				KIT P/N 45145844.....	
10	KFFZZ	6N299	74513721	GASKET FIRE RING PART OF KIT P/N 6	
				45145848	
11	PFFZZ	6N299	4514397	GASKET SET CYLINDER HEAD WITH FIRE I	
				RINGS PART OF KIT P/N 4514584.....	
12	XBFZZ	6N299	7514432	CYLINDER HEAD	1
13	PAOZZ	96906	MS35648-9	PLUG, EXPANSION.....	3

END OF FIGURE

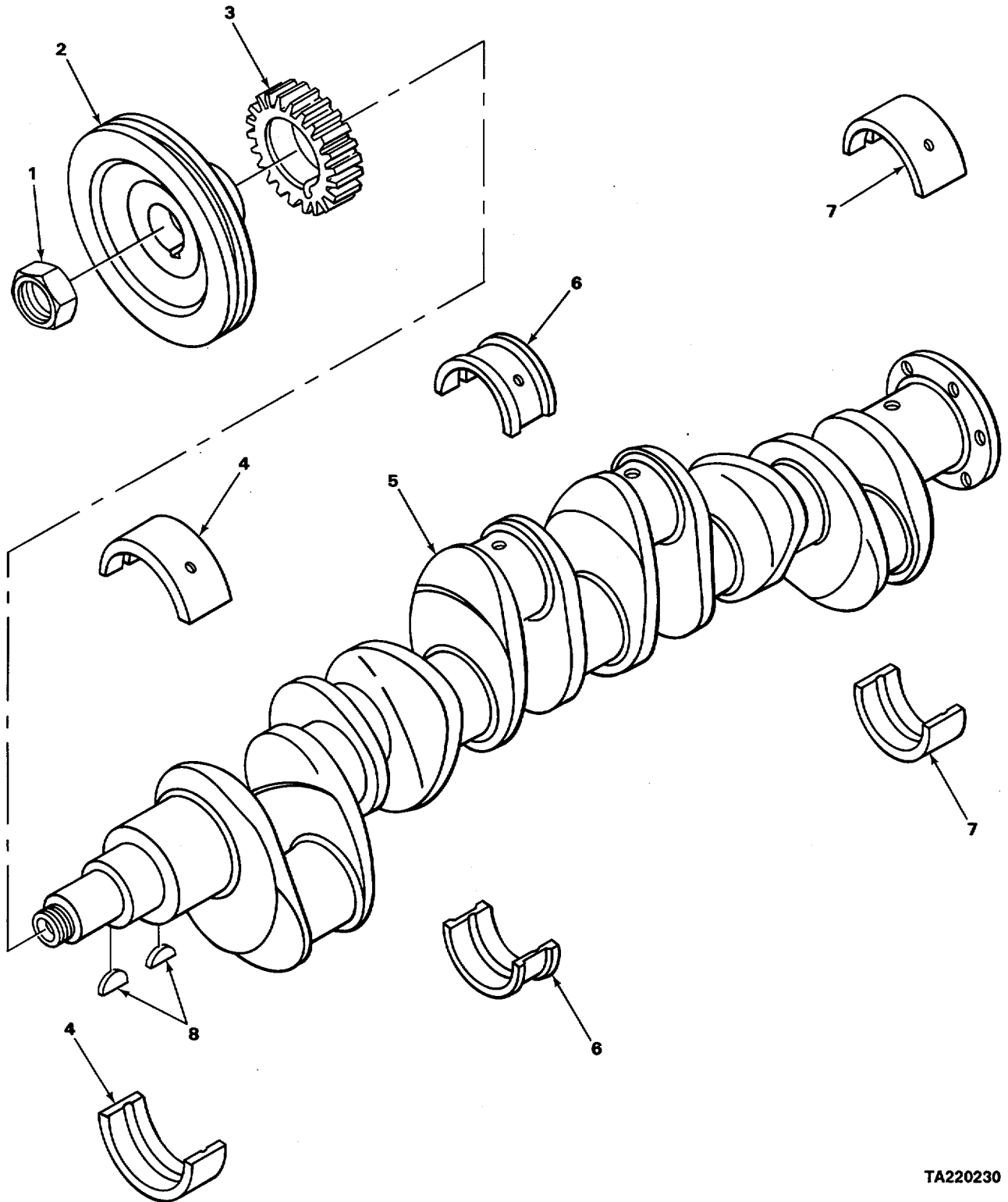

FIGURE 4. CRANKSHAFT.

TA220230

(1) ITEM NO	(2) SMR CODE	(3) CAGEC	(4) PART NUMBER	(5) DESCRIPTION AND USABLE ON CODES (UOC)	(6) QTY
-------------------	--------------------	--------------	-----------------------	--	------------

GROUP 0102 CRANKSHAFT

FIG. 4 CRANKSHAFT

1	XBFZZ	6N299	4512820	NUT, CAMSHAFT PULLEY CRANKSHAFT 1	
				PULLEY.9.....	1
2	XBFZZ	6N299	4512483	PULLEY, GROOVE.	1
3	PAFZZ	6N299	4511258	GEAR, HELICAL CRANKSHAFT.....	1
4	PAHZZ	96906	MS13986-1	BEARING, SLEEVE CRANKSHAFT, FRONT	10
				AND INTERMEDIATE	
5	XBHZZ	6N299	74505959	CRANKSHAFT, ENGINE	1
6	PAHZL	96906	MS13984-1	BEARING HALF,SLEEVE INTERMEDIATE	2
				CRANKSHAFT.....	
7	PAHZZ	96906	MS13969-1	BEARING HALF, SLEEVE CRANKSHAFT REAR.....	2
8	PAFZZ	96906	MS35756-15	KEY, WOODRUFF CRANKSHAFT111	2

END OF FIGURE

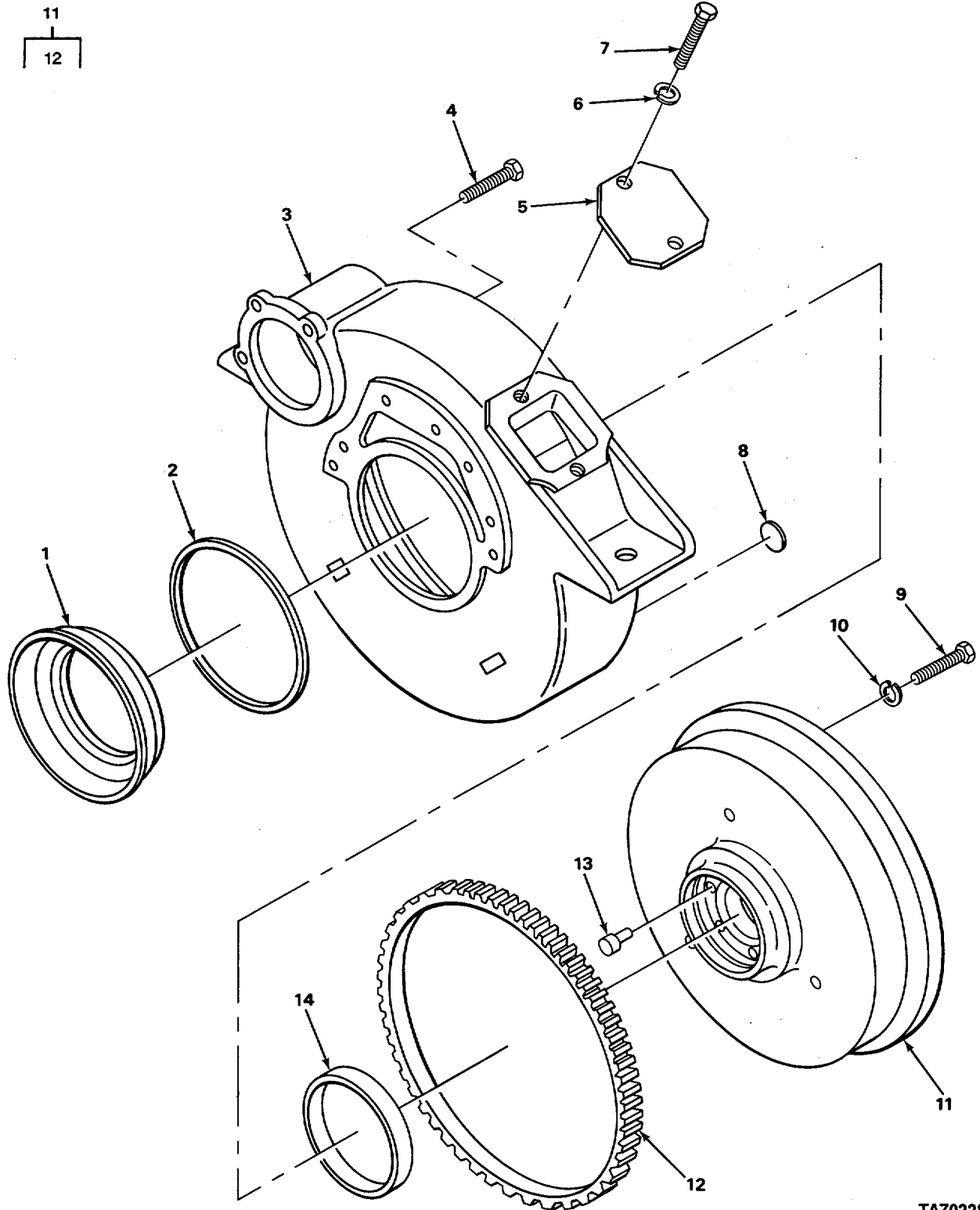

FIGURE 5. FLYWHEEL AND HOUSING.

TA702283

(1) ITEM NO	(2) SMR CODE	(3) CAGEC	(4) PART NUMBER	(5) DESCRIPTION AND USABLE ON CODES (UOC)	(6) QTY
-------------------	--------------------	--------------	-----------------------	--	------------

GROUP 0103 FLYWH,EEL ASSEMBLY

FIG. 5 FLYWHEEL AND HOUSING

1	PAFZZ	6N299	4516486-0	SEAL, OIL HOUSING,.....	1
2	PFFZZ	6N299	82930	GASKET OUTER PART OF KIT P/N..... 4514584	1
3	XBFZZ	6N299	4515421	HOUSING, FLYWHEEL	1
* 4	PAFZZ	96906	MS90727-114	SCREW, CAP, HEXAGON H	4
5	PAOZZ	6N299	4512517	COVERIACCESS.....	1
6	PAOZZ	96906	MS35338-45	WASHERFLOCK PLATE MTG	2
7	PAOZZ	96906	MS90725-33	BOLT, MACHINE PLATE MTG	2
8	PAFZZ	96906	MS35648-6	PLUG,EXPANSION.....	1
9	PFFZZ	81601	7128	BOLT, MACHINE HOUSING	5
10	PAFZZ	96906	MS35338-48	WASHER, LOCK.....	5
11	XBFFF	6N299	4516416	FLYWHEEL ASSEMBLY W/GEAR,.....	1
12	PAFZZ	OAHUO	74506780	.GEAR, SPUR	1
13	PAFZZ	6N299	8300	PIN, SHOULDER, HEADLE FLYWHEEL	2
* 14	XBFZZ	6N299	4514813	SLEEVE WEAR	1

END OF FIGURE

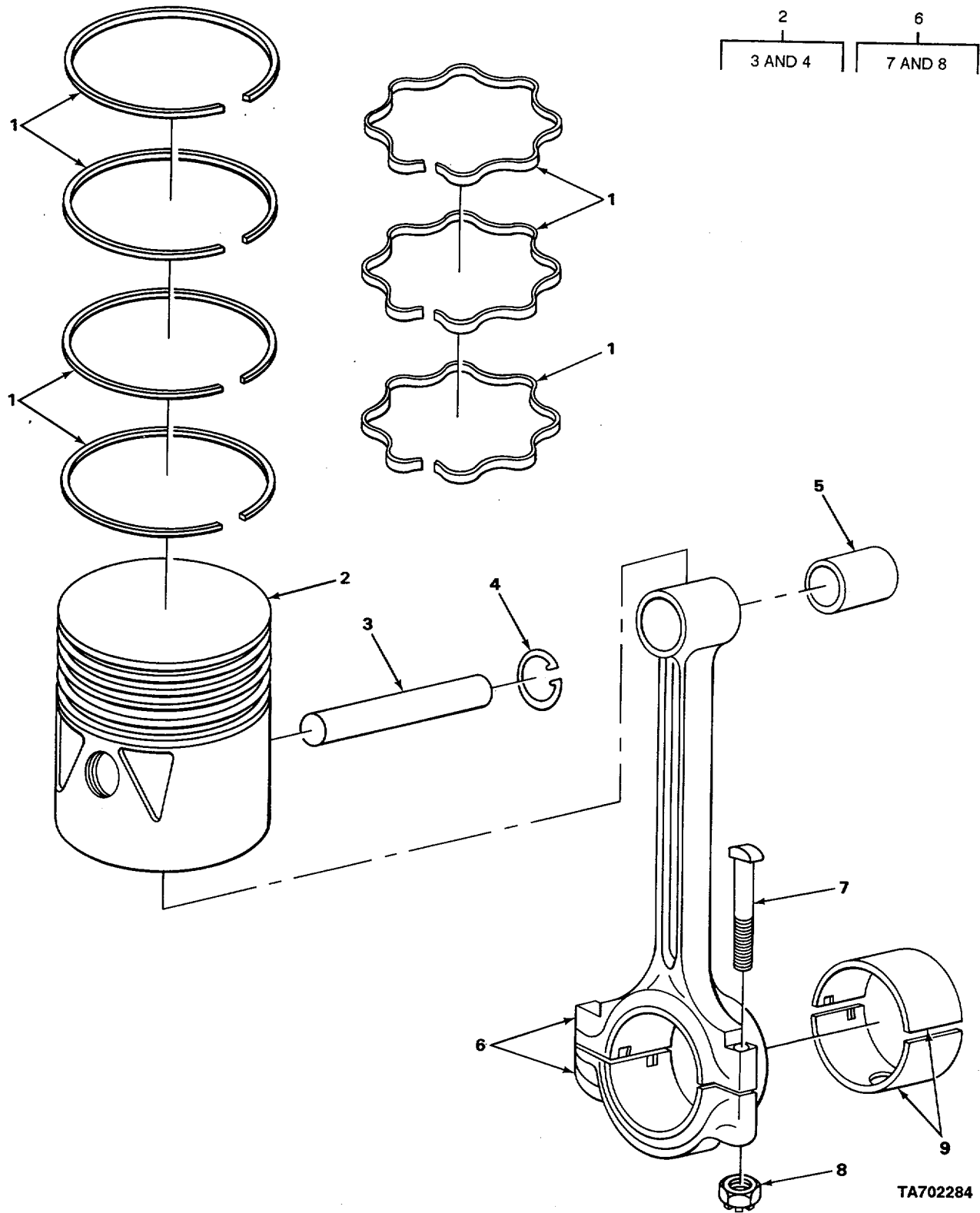

FIGURE 6. PISTON AND CONNECTING ROD.

SECTION II					
(1)	(2)	(3)	(4)	(5)	(6)
ITEM	SMR		PART		
NO	CODE	CAGEC	NUMBER	DESCRIPTION AND USABLE ON CODES (UOC)	QTY

GROUP 0104 PISTONS AND CONNECTING
RODS

FIG. 6 PISTON AND CONNECTING ROD

1	PAHZZ	81336	RSMS13957-1	RING SET, PISTON.	6
2	PAHHH	96906	MS13957-1	PISTON, INTERNAL COM.....	6
3	PAHZZ	96906	MS13996-2	PIN, PISTON.....	1
4	PAHZZ	96906	MS13962-1	RING, RETAINING PISTON PIN.....	2
5	PAHZZ	96906	MS13963-1	BEARINGISLEEVE.....	6
6	XBHZZ	6N299	4515120	CONNECTING ROD1PIST.....	6
7	XDHZZ	6N299	4514472	BOLT, CONNECTING ROD.....	2
8	PAHZZ	6N299	4514471	NUTIPLAIN1HEXAGON.....	2
9	PAHZZ	66289	HA120	BEARING HALF, SLEEVE CONNECTING ROD.....	12

END OF FIGURE

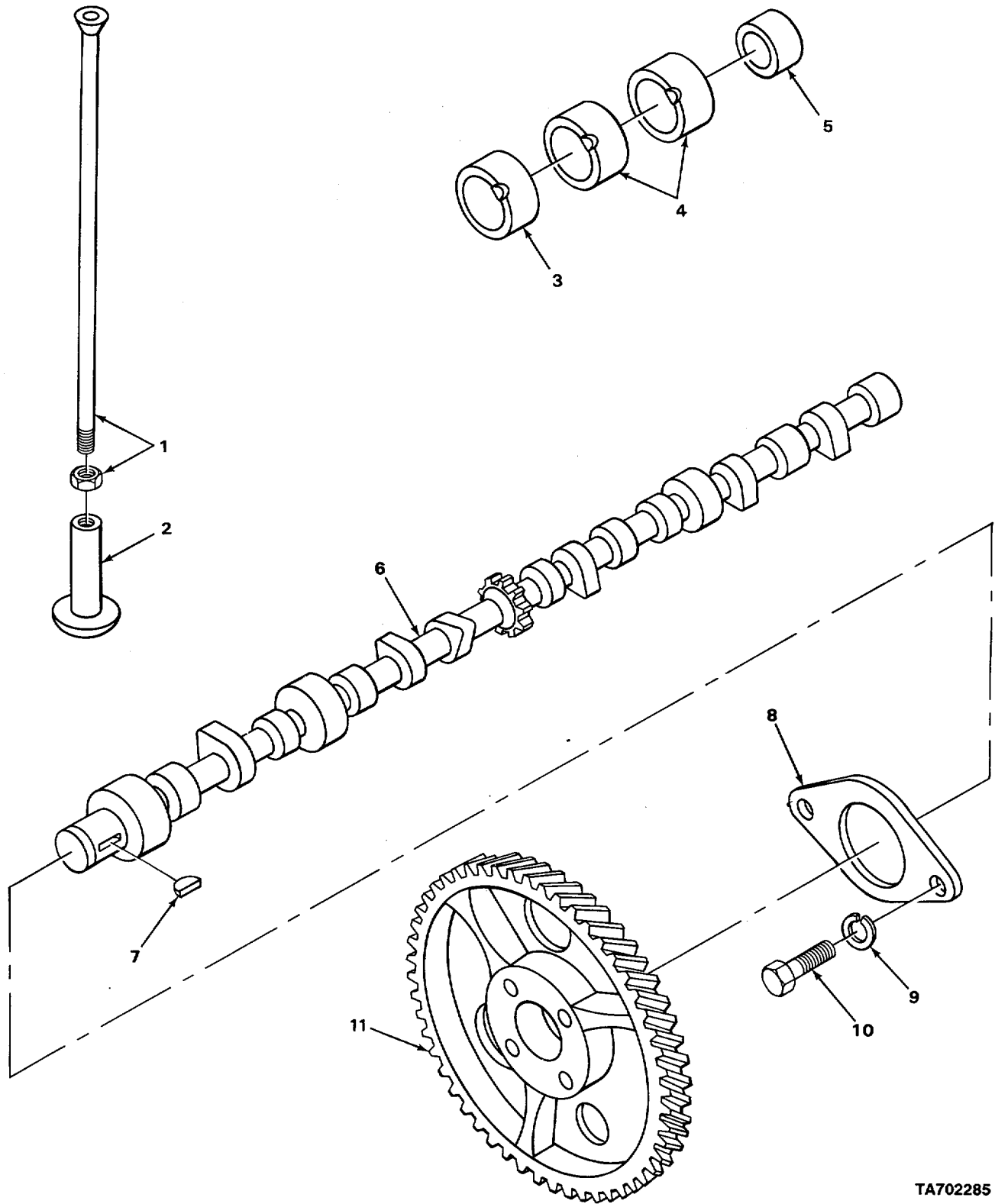
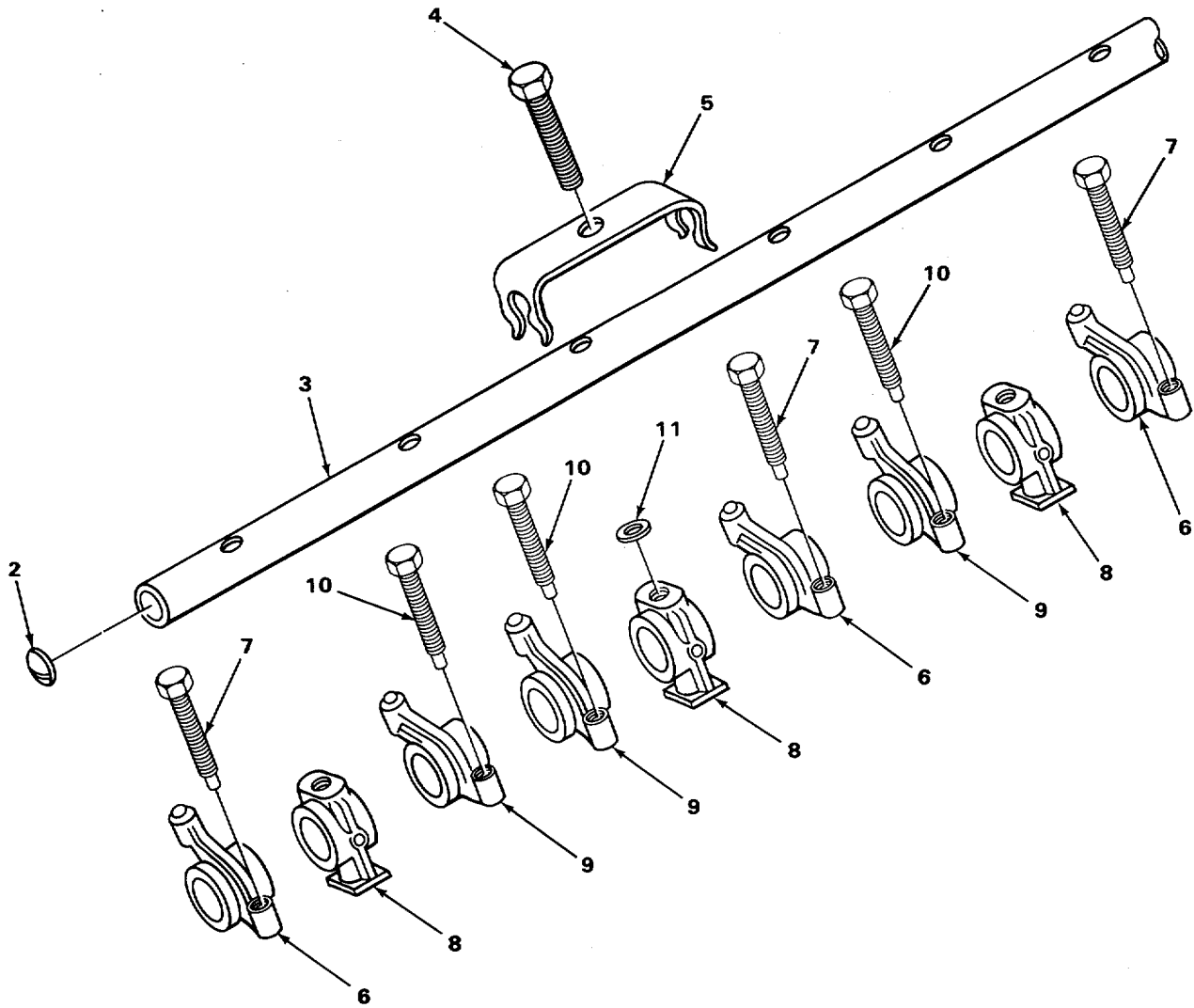
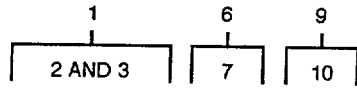

FIGURE 7. CAMSHAFT, BEARINGS, AND PUSHRODS.

TA702285

SECTION II					
(1)	(2)	(3)	(4)	(5)	(6)
ITEM NO	SMR CODE	CAGEC	PART NUMBER	DESCRIPTION AND USABLE ON CODES (UOC)	QTY
GROUP 0105 VALVES, CAMSHAFTS, AND TIMING SYSTEM					
FIG. 7 CAMSHAFT, BEARINGS, AND PUSHRODS					
1	XBFZZ	6N299	4514468	PUSH ROD	12
2	PAHZZ	6N299	4512982	TAPPET, ENGINE POPPE	12
3	PAHZZ	6N299	8157	BEARING, SLEEVE CAMSHAFT ,	1
4	PAHZZ	6N299	4514024-1	BEARING,SLEEVE CAMSHAFT	2
5	PAHZZ	6N299	4514023	BEARING, SLEEVE CAMSHAFT	1
6	PFHZZ	6N299	4516083	CAMSHAFT, ENGINE ,	1
7	PAFZZ	96906	MS35756-15	KEY, WOODRUFF.	1
8	PAFZZ	6N299	4502467	PLATE, RETAINING, SHA ,	1
9	PAFZZ	96906	MS35333-121	WASHER/LOCK.....	2
10	PAFZZ	6N299	82468	BOLT, INTERNALLY REL THRUST	2
11	PAFZZ	6N299	4516088-4	GEAR, HELICAL	1

END OF FIGURE



TA220234

FIGURE 8. ROCKER ARM ASSEMBLY AND RELATED PARTS.

SECTION II

(1) ITEM NO	(2) SMR CODE	(3) CAGEC	(4) PART NUMBER	(5) DESCRIPTION AND USABLE ON CODES (UOC)	(6) QTY
GROUP 0105 VALVES, CAMSHAFTS, AND TIMING SYSTEM					
FIG. 8 ROCKER ARM ASSEMBLY AND RELATED PARTS					
1	XBFZZ	6N299	4505260	SHAFT, STRAIGHT	1
2	PAFZZ	24617	111176	PLUG, EXPANSION.....	2
3	PFFZZ	6N299	4505261	SHAFT ASSEMBLY, ROCK.....	1
4	PAFZZ	96906	MS51095-369	SCREW, CAP HEXAGON H HEAD	6
5	XDFZZ	6N299	4512697	CLIP, SPRING TENSION ARM	6
6	XBFFF	6N299	4514460	ROCKER ARM ASSEMBLY OFFSET TO LEFT	6
7	PAFZZ	6N299	4513206-5	BOLT INTERNALLY REL ROCKER ARM	6
8	XBFZZ	6N299	4514462	BRACKET, ROCKER ARM SHAFT	6
9	PFFZZ	6N299	4514459	ROCKER ARM, ENGINE P OFFSET TO RIGHT	6
10	PAFZZ	6N299	4513206-5	BOLT, INTERNALLY REL ROCKER ARM	6
11	PAFLZ	96906	M521306-1	WASHER, FLAT	6
END OF FIGURE					

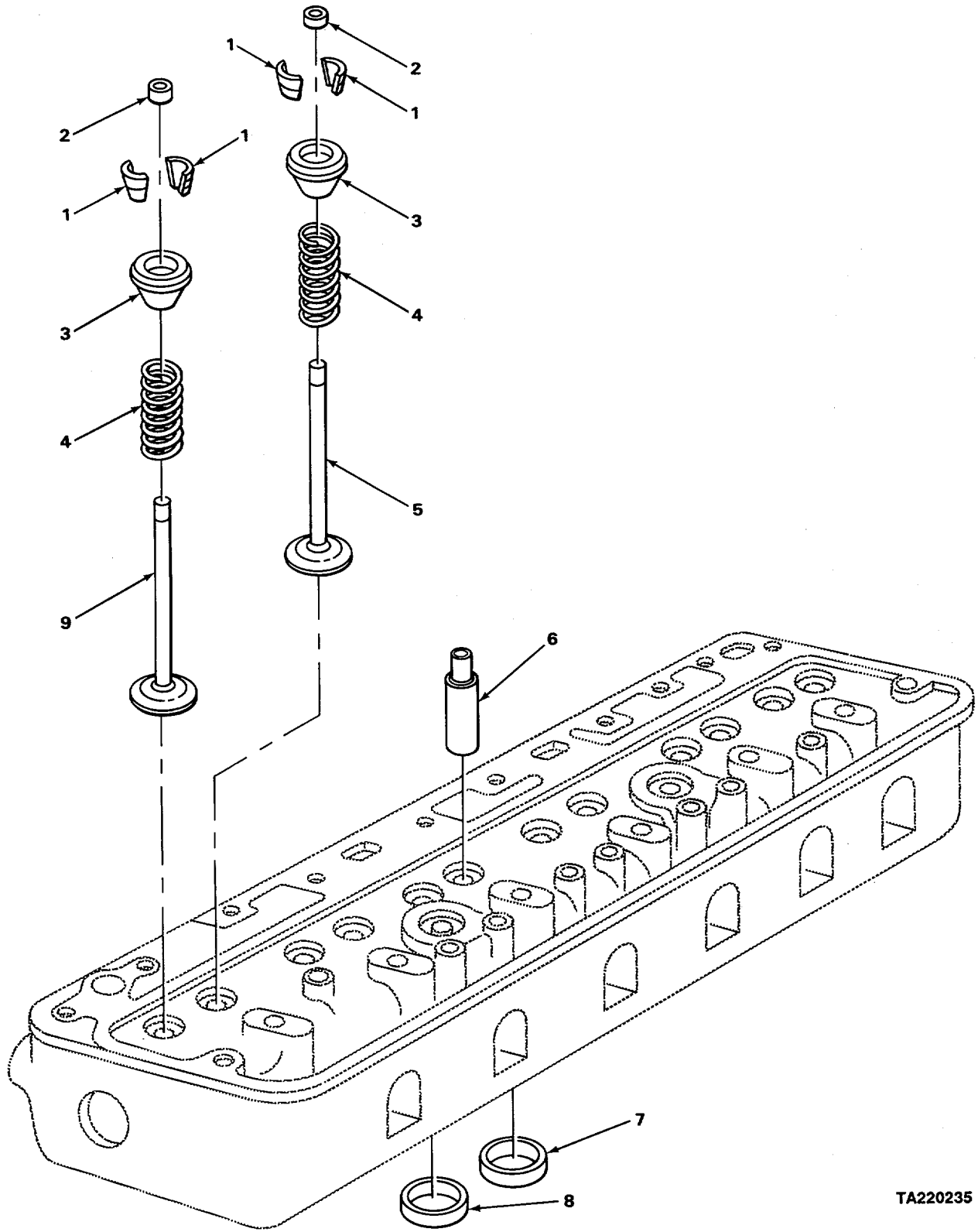

FIGURE 9. ENGINE VALVES.

TA220235

(1) ITEM NO	(2) SMR CODE	(3) CAGEC	(4) PART NUMBER	(5) DESCRIPTION AND USABLE ON CODES (UOC)	(6) QTY
-------------------	--------------------	--------------	-----------------------	--	------------

GROUP 0105 VALVES, CAMSHAFTS, AND
TIMING SYSTEM

FIG. 9 ENGINE VALVES

1	PAFZZ	96906	MS13997-1	LOCK, VALVE SPRING R.....	24
2	PAFZZ	96906	MS13998-1	ROTOR, ENGINE POPPET	12
3	PFFZZ	6N299	4506006	RETAINER, HELICAL CO SPRING	12
4	PAFZZ	6N299	74513811-5	SPRING, HELICAL, COMP	12
5	PAFZZ	96906	MS13999-6	VALVE, POPPET, ENGINE INTAKE	6
6	PAFZZ	6N299	4506008	GUIDE, VALVE STEM	12
7	PAHZZ	6N299	4506068	INSERT, ENGINE VALVE INTAKEE,	6
8	XDHZZ	6N299	4506007	SEAT, VALVE EXHAUST	6
9	PAFZZ	96906	MS13999-1	VALVE, POPPET, ENGINE EXHAUST	6

END OF FIGURE

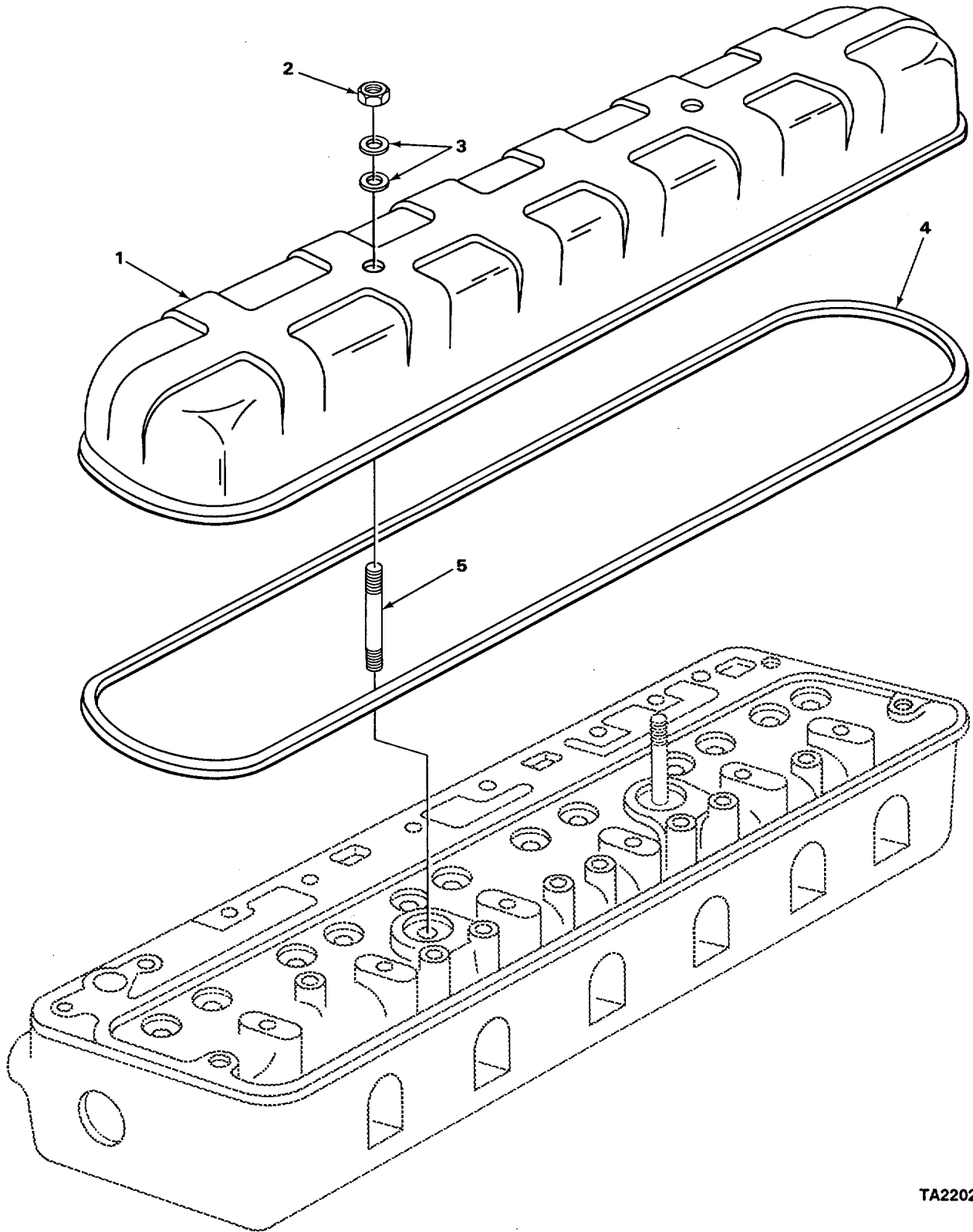

TA220236

FIGURE 10. ROCKER ARM COVER.

(1) ITEM NO	(2) SMR CODE	(3) CAGEC	(4) PART NUMBER	(5) DESCRIPTION AND USABLE ON CODES (UOC)	(6) QTY
-------------------	--------------------	--------------	-----------------------	--	------------

GROUP 0105 VALVES, CAMSHAFTS, AND
TIMING SYSTEM

FIG. 10 ROCKER ARM COVER

1	XBOZZ	6N299	4516330	COVER ASSEMBLY	1
2	PAOZZ	96906	MS51968-8	NUT, PLAIN,HEXAGON	2
3	PAOZZ	88044	AN900-6	GASKET CYLINDER HEAD COVER STUD.....	4
				PART OF KIT P/N 4514584	
4	PAOZZ	6N299	74513482	GASKET VALVE AND ROCKER ARM COVER.....	1
				PART OF KIT P/N 4514584	
5	PAOZZ	6N299	4508061-1	STUD, CYLINDER HEAD BRACKET	2

END OF FIGURE

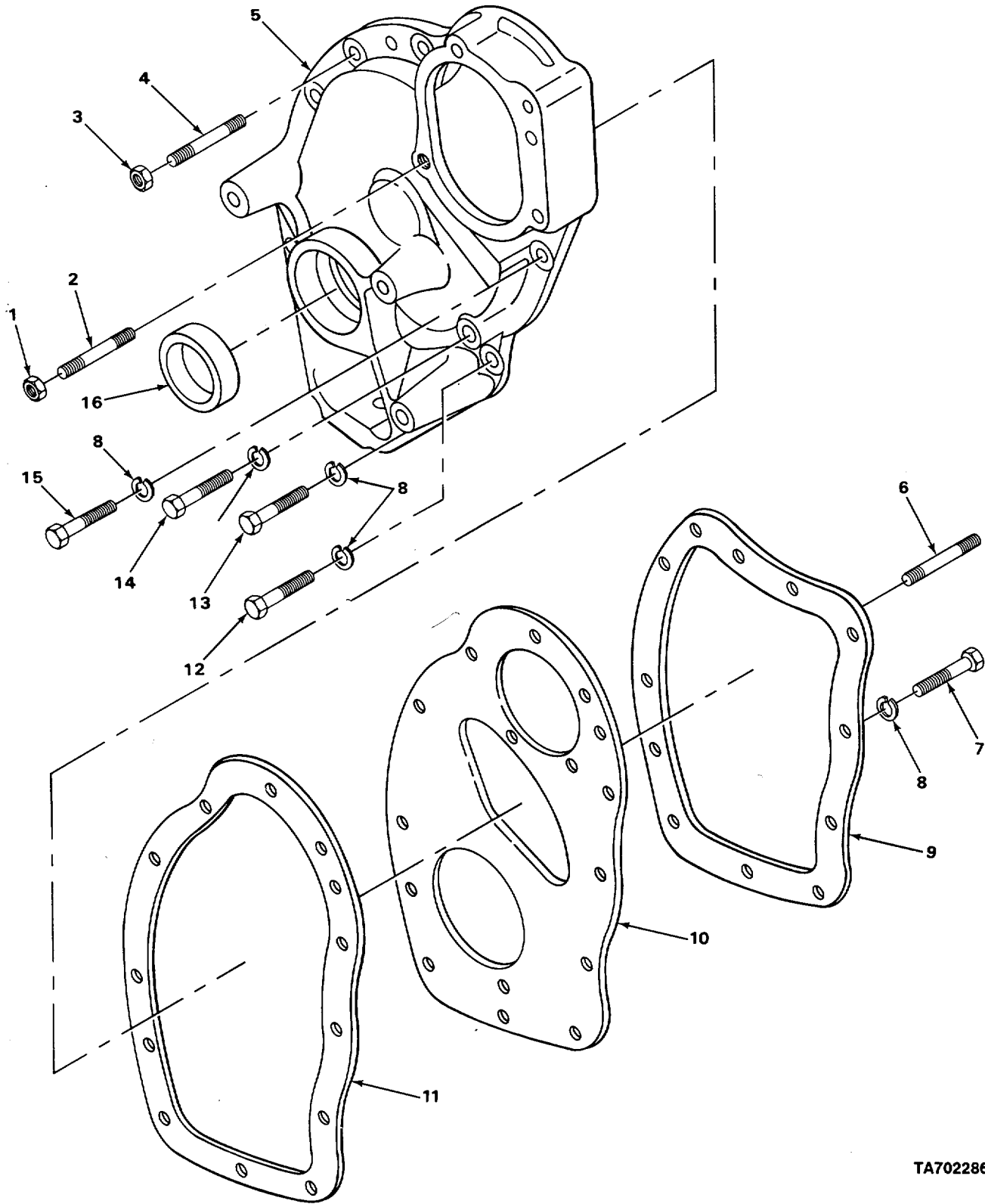

TA702286

FIGURE 11. TIMING GEAR COVER.

(1) ITEM NO	(2) SMR CODE	(3) CAGEC	(4) PART NUMBER	(5) DESCRIPTION AND USABLE ON CODES (UOC)	(6) QTY
-------------------	--------------------	--------------	-----------------------	--	------------

GROUP 0105 VALVES† CAMSHAFTS, AND
TIMING SYSTEM

FIG. 11 TIMING GEAR COVER

1	PAFZZ	96906	MS51968-8	NUT, PLAIN, HEXAGON COVER MTG	1
2	XDFZZ	6N299	74500786	STUD GOVERNOR MTG	1
3	PAFZZ	96906	MS51967-8	NUT, PLAIN, HEXAGON COVER MTG	2
4	XBFZZ	6N299	4502481	STUD MTG ADAPTER MOUNTING	1
5	XBFZZ	6N299	4512404	COVER, TIMING GEAR I	1
6	XBFZZ	6N299	4515490	STUD, FRONT PLATE	1
7	PAFZZ	80204	B1821BH038C075N	SCREW, CAP, HEXAGON HI	2
8	PAFZZ	96906	MS35338-42	WASHERLOCK	12
9	KFFZZ	6N299	4500127	GASKET FRONT PLATE PART OF KIT P/N	1
				4514584 4	
10	XBFZZ	6N299	4515496	FRONT PLATE ASSEMBLY	1
11	PAFZZ	6N299	4500187	GASKET TIMING GEAR COVER PART OF	1
				KIT P/N 4514584	
12	PAFZZ	80204	B1821BH038C075N	SCREW, CAP, HEXAGON H	1
13	PFFZZ	96906	MS35291-061	SCREWCAP, HEXAGON H	5
14	XBFZZ	6N299	920030	SCREW, CAP, HEXAGON HEAD	1
15	PAFZZ	96906	MS90728-62	SCREW1CAPgHEXAGON H COVER HEAD	3
16	PAFZZ	76680	410071S54	SEAL, PLAIN ENCASED TIMING GEAR	1
				COVER PART OF KIT P/N 4514584	

END OF FIGURE

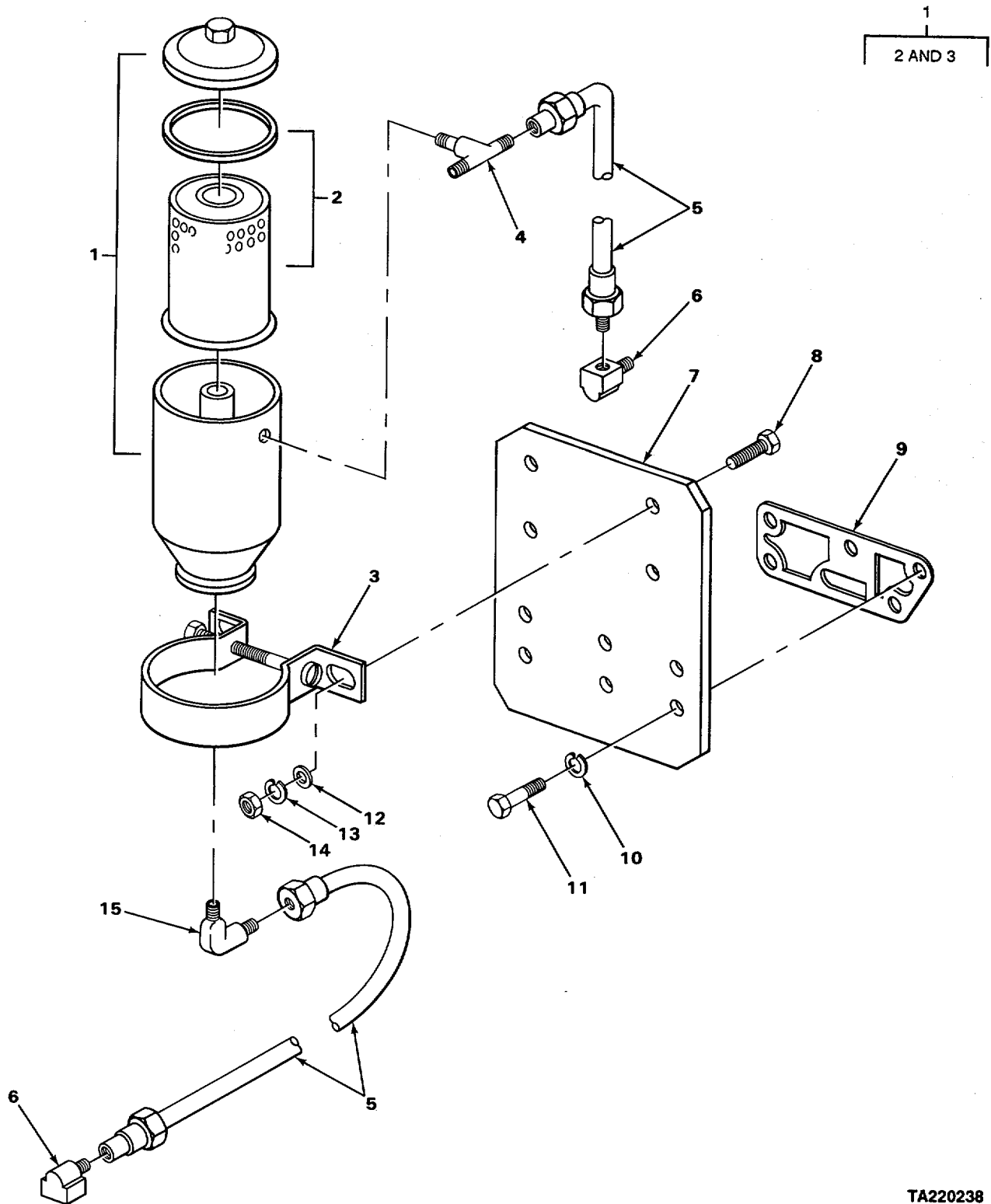

TA220238

FIGURE 12. OIL FILTER AND RELATED PARTS.

SECTION II				(5)	(6)
(1) ITEM NO	(2) SMR CODE	(3) CAGEC	(4) PART NUMBER	DESCRIPTION AND USABLE ON CODES (UOC)	QTY
				GROUP 0106ENGINE LUBRICATION SYSTEM	
				FIG. 12 OIL FILTER AND RELATED PARTS	
1	XBOZZ	OAHUO	74504723	FILTER, FLUID	1
2	PAOZZ	73370	C21PL	FILTER ELEMENT,FLUID	1
3	XBOZZ	6N299	4051420	STRAP,OIL FILTER SUPPORT.....	1
4	PAOZZ	79470	3750X2	TEE,PIPE SERVICE	1
5	PAOZZ	6N299	4251884	LINE,FILTER	3
6	PAOZZ	79470	W400X5	ELBOW,PIPE TO TUBE MALE	2
7	XBOZZ	6N299	4514437	BRACKET,ENGINE ACCE 1.....	1
8	PAOZZ	96906	MS90725-34	BOLT,MACHINE HEAD	4
9	PAOZZ	6N299	4511964	GASKET OIL FILTER BRACKET PART OF	1
				KIT P/N 45145844	
10	PAQZZ	96906	MS35338-48	WASHER,LOCK.....	4
11	PAOZZ	96906	MS35307-410	SCREW,CAP,HEXAGON H	4
12	PAOZZ	96906	MS27183-12	WASHER,FLAT.....	4
13	PAOZZ	96906	MS35338-45	WASHER,LOCK	4
14	PAOZZ	96906	MS51971-2	NUT,PLAIN,HEXAGON	4
15	PAOZZ	79470	3400X2	ELBOW,PIPE	1

END OF FIGURE

13
14 AND 15

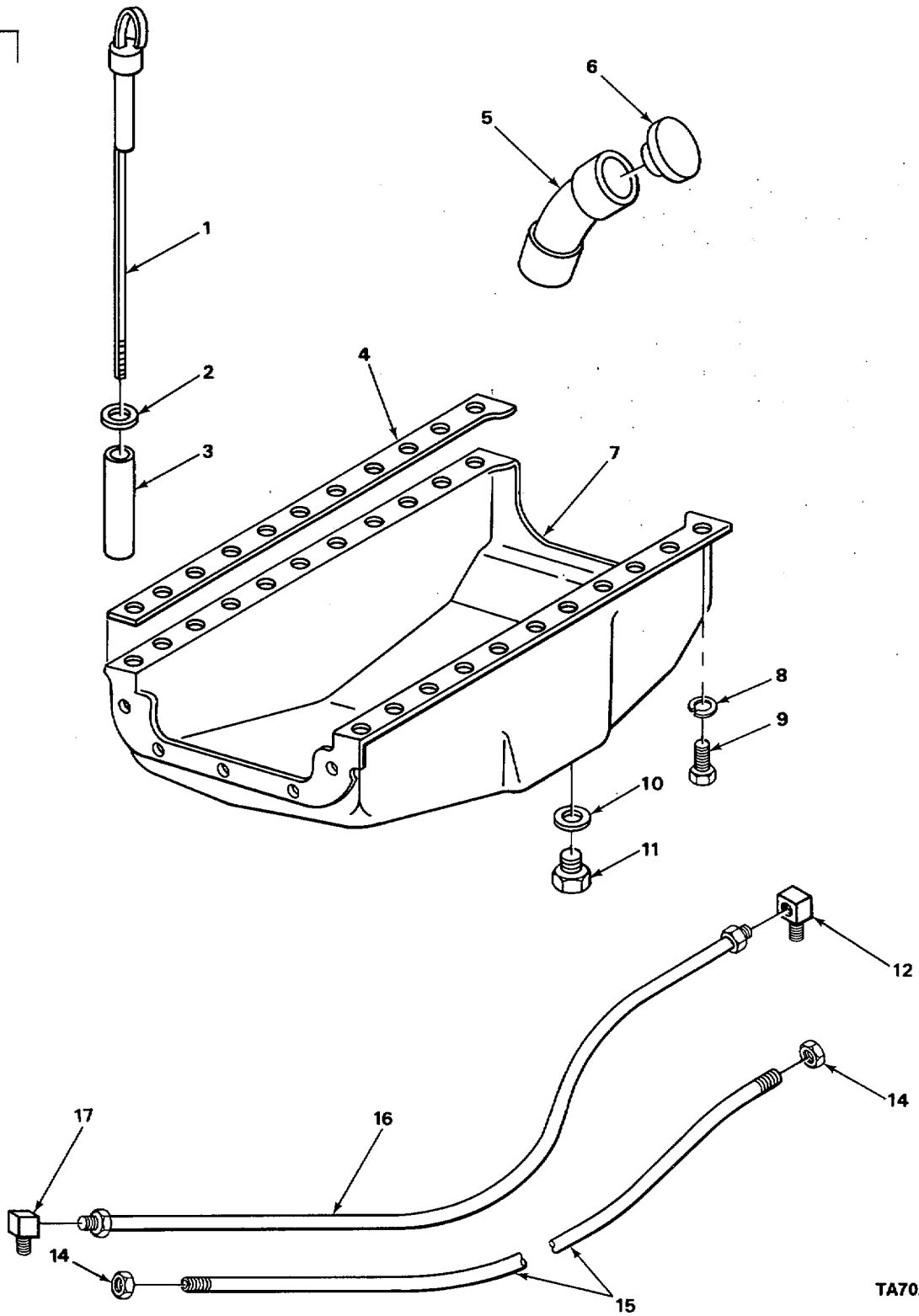

TA702287

FIGURE 13. OIL LINES, OIL PAN, LEVEL GAGE, AND FILLER CAP.

SECTION II					
(1)	(2)	(3)	(4)	(5)	(6)
ITEM NO	SMR CODE	CAGEC	PART NUMBER	DESCRIPTION AND USABLE ON CODES (UOC)	QTY
GROUP 0106 ENGINE LUBRICATION SYSTEM					
FIG. 13 OIL LINES, OIL PAN, LEVEL GAGE, AND FILLER CAP					
1	PAOZZ	6N299	4509242-6	GAGE ROD, LIQUID LEV,.....	1
2	XBOZZ	00000	A386066	WASHERRFLAT	1
3	PAOZZ	6N299	4506593	BUSHINGTSLEEVE	1
4	PAFLZ	6N299	4501199	GASKET OIL PAN PART OF KIT P/N.....	2
			4514584		
5	PAOZZ	6N299	4507375	TUBE, BENT, METALLIC	1
6	PAOZZ	6N299	4514464	SCAP, FILLER OPENING	1
7	XBFZZ	6N299	4514431	PAN,OIL.....	1
8	PAFZZ	96906	MS35338-8	WASHER, LOCK OIL PAN MTG	22
9	PAFZZ	80204	B1821BHO38CO75N	SCREW,CAP,HEXAGON H OIL PAN MTG	22
10	PAOZZ	6N299	0226012-3	WASHER,FLAT DRAIN PLUG PART OF KIT	1
				P/N 4514584,	
11	PAOZZ	6N299	4513600	PLUGTSPECIAL OIL PAN,	1
12	PAOZZ	81343	4-2 040202BA	ELBOW, PIPE TO TUBE MALE	2
13	AOOOO	6N299	4514640	OIL LINE ASSEMBLY GALLERY TO HEAD.....	1
14	PAOZZ	92679	3546	INVERTED NUT, TUBE C	2
15	MOOZZ	19207	2775525-15	, TU5E£COPPER MAKE FROM TUBE P/N.....	1
				7704051	
16	PAOZZ	79470	434X4	ELBOW,PIPE TO TUBE MALE	1
17	XBOZZ	89073	SK083	TUBE ASSEMBLY,METAL OIL OVERFLOW	1
				HEAD.....	

END OF FIGURE

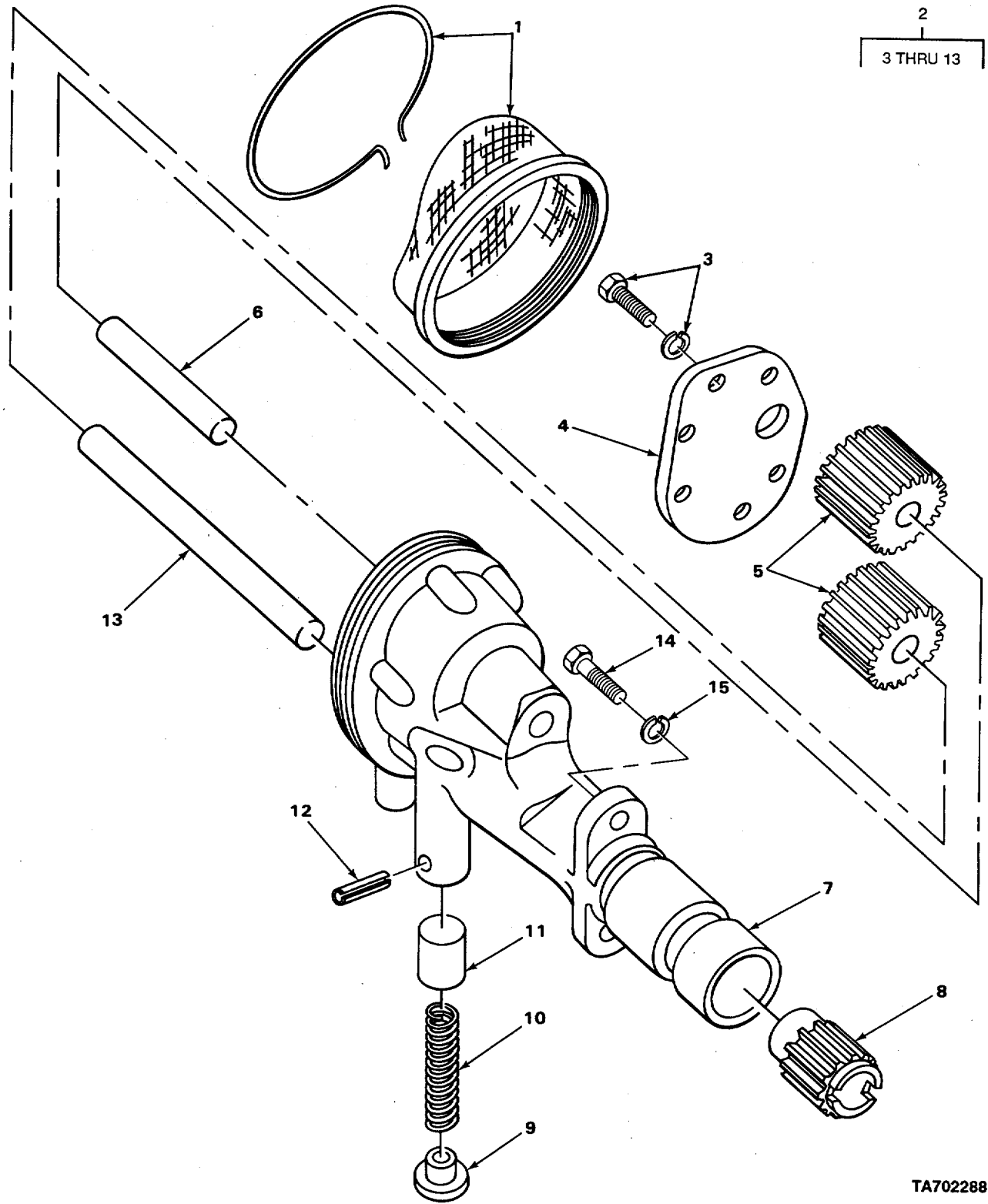

2
3 THRU 13

TA702288

FIGURE 14. OIL PUMP ASSEMBLY.

SECTION II				(5)	(6)
(1)	(2)	(3)	(4)		
ITEM	SMR		PART	DESCRIPTION AND USABLE ON CODES (UOC)	QTY
NO	CODE	CAGEC	NUMBER		
GROUP 0106 ENGINE LUBRICATION SYSTEM					
FIG. 14 OIL PUMP ASSEMBLY					
1	XDFZZ	6N299	4510693	STRAINER ELEMENT1SE	1
2	PFFZZ	6N299	4517153	OIL PUMP ASSEMBLY, E	1
3	XBFZZ	OAHUO	923408	SCREW,CAP HEXAGON HEAD WITH	6
				LOCKWASHER.....	1
4	XBFZZ	6N299	4506926	COVER,PUMP,OIL	1
5	XBFZZ	89926	74506928	GEAR, SPUR	2
6	XBFZZ	89926	74506930	SHAFT PUMP	1
7	XAFZZ	6N299	4513899	BODY, PUMP, OIL.....	1
8	XBFZZ	89926	74506927	GEAR	6
9	XBFZZ	6N299	4513164	RETAINER SPRING	1
10	PFFZZ	6N299	4513163	SPRING, HELICALICOMP.....	1
11	XBFZZ	6N299	4513162	VALVE,PISTON RELIEF.....	1
12	PAFZZ	96906	MS16562-237	PIN, SPRING	1
13	XBFZZ	6N299	4506929	SHAFT, IDLER,GEAR OIL PUMP	1
14	PAFZZ	96906	MS35307-365	SCREW, CAP, HEXAGON H	2
15	PAFZZ	96906	MS35338-8	WASHER, LOCK.....	2

END OF FIGURE

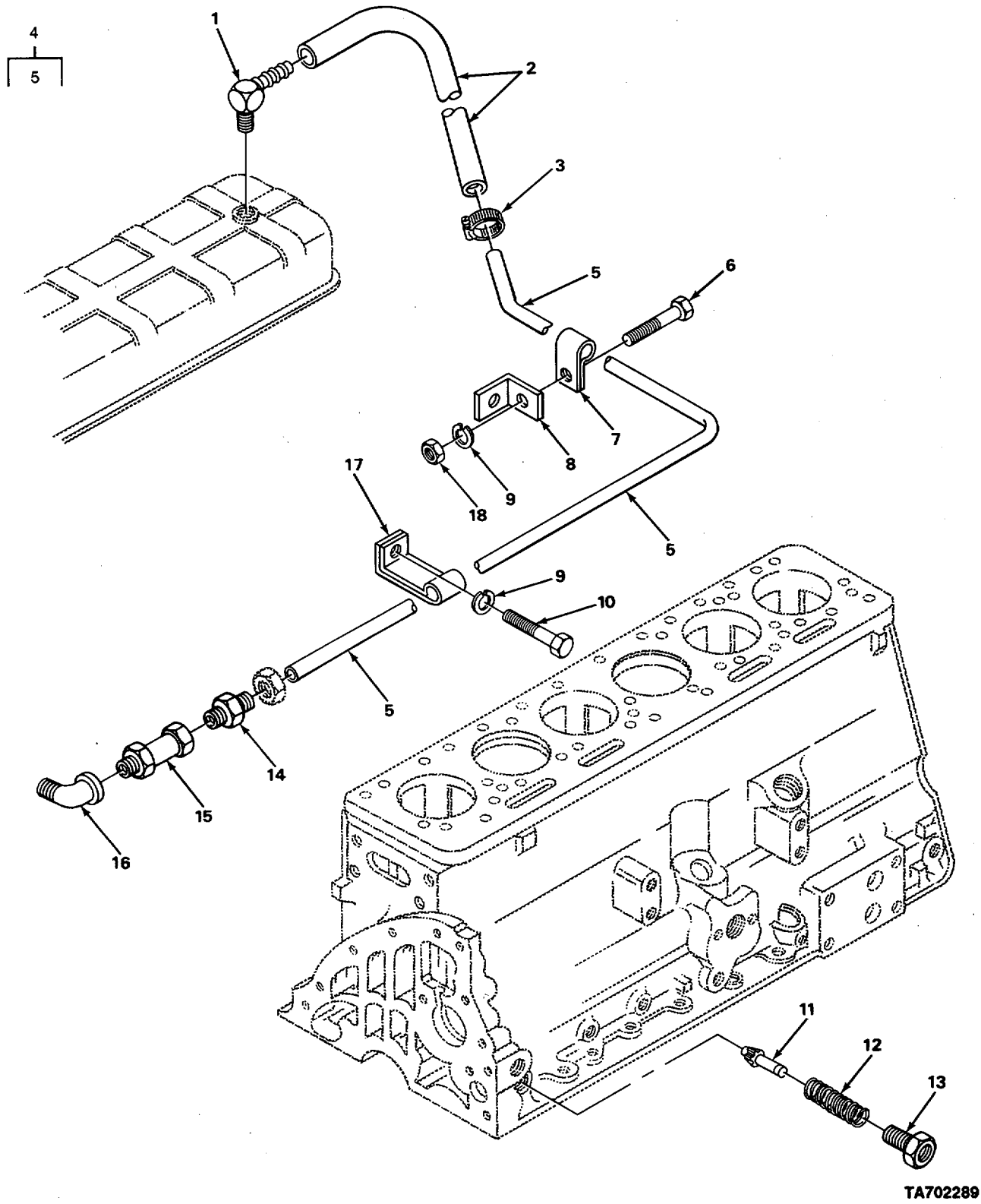

TA702289

FIGURE 15. CRANKCASE VENTILATION.

SECTION II					
(1)	(2)	(3)	(4)	(5)	(6)
ITEM	SMR		PART		
NO	CODE	CAGEC	NUMBER	DESCRIPTION AND USABLE ON CODES (UOC)	QTY
GROUP 0106 ENGINE LUBRICATION SYSTEM					
FIG. 15 CRANKCASE VENTILATION					
1	PAOZZ	79470	110-03648	ELSOW, PIPE TO HOSE	2
2	MOOZZ	6N299	4354316	HOSE, RUBBER MAKE FROM HOSE P/N 8706.....	1
3	PAOZZ	96906	MS35842-11	CLAMPIHOSE	1
4	XBOZZ	6N299	4516304	TUBE VENT.....	1
5	MFOZZ	19207	2775526-19	°TUBE, COPPER MAKE FROM TUBE P/N	1
6	PAOZZ	80204	B182IBHQ38CO75N	D011076-4A7.	1
7	PAOZZ	96906	MS21333-59	SCREW, CAP,HEXAGON H°	1
8	XBOZZ	6N299	4516269	CLAMP,LOOP	1
9	PAOZZ	96906	MS35338-45	BRACKET, CLIP, TUBE	1
10	PAOZZ	96906	MS90725-30	WASHER, LOCK	2
11	PAFZZ	6N299	4507374	BOLT, MACHINE	1
12	PAFZZ	6N299	74500231-1	STEM, FLUID VALVE	1
13	PAFZZ	6N299	4022129	SPRING,HELICAL,COMP ,	1
14	PAOZZ	21439	52C3861-3	BOLT, SELF-LOCKING REGULATING	1
15	PAOZZ	6N299	74779267	ADAPTER, STRAIGHT,PI MALE	1
16	PAOZZ	96906	MS39230-2	VALVE, VENT	1
17	XBOZZ	6N299	4255944	ELBOW, PIPE STREET	1
18	PAOZZ	96906	MS51967-8	CLAMP	1
				NUT, PLAIN, HEXAGON	1

END OF FIGURE

5
6 THRU 19

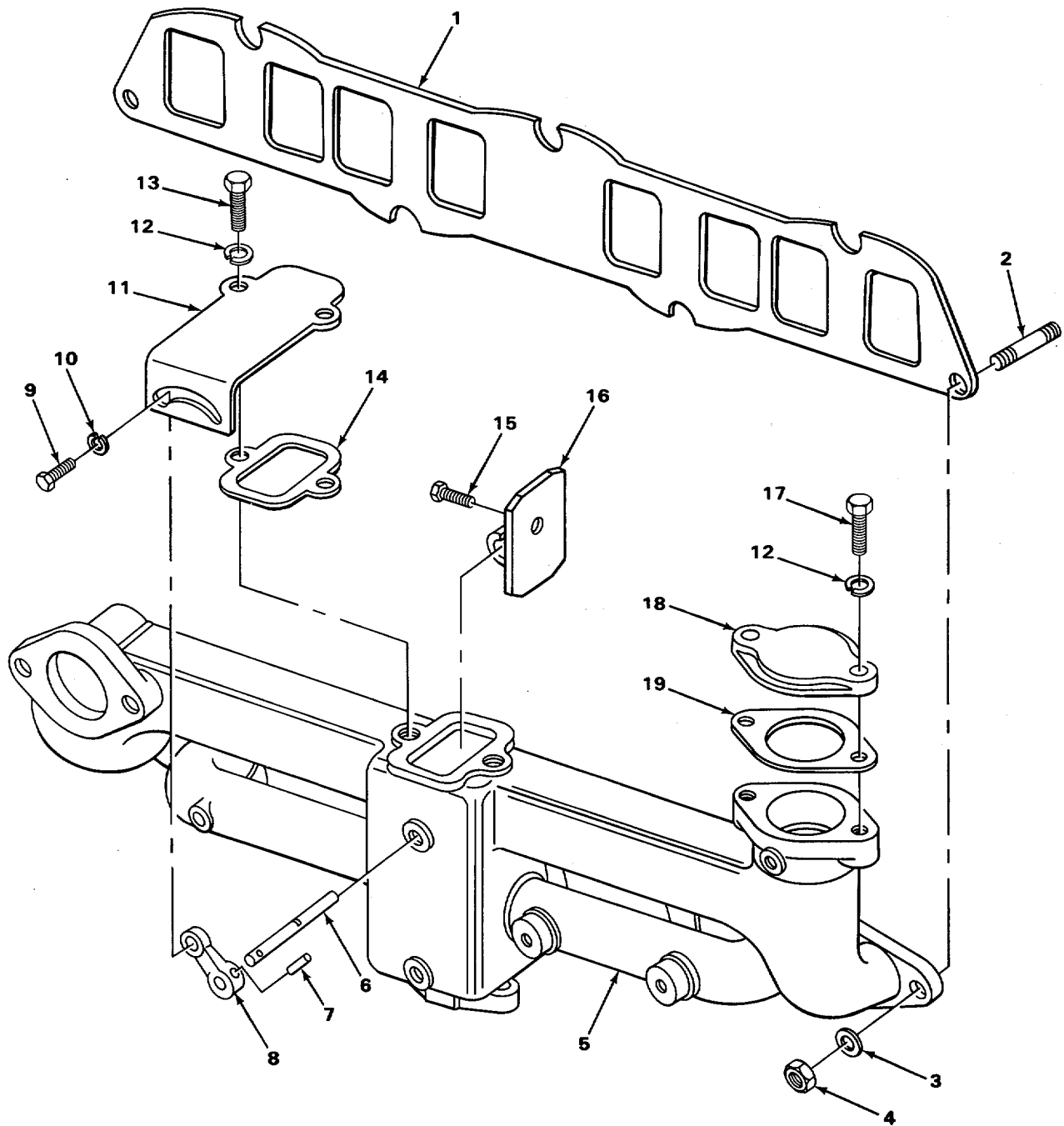

TA220242

FIGURE 16. INTAKE AND EXHAUST MANIFOLDS.

SECTION II				(5)	(6)
(1)	(2)	(3)	(4)		
ITEM	SMR		PART	DESCRIPTION AND USABLE ON CODES (UOC)	QTY
NO	CODE	CAGEC	NUMBER		
GROUP 0108 MANIFOLDS					
FIG* 16 INTAKE AND EXHAUST MANIFOLDS					
1	PAOZZ	6N299	4501412	GASKET MANIFOLD TO CYLINDER HEAD 1 PART OF KIT P/N 451458458.4.....	1
2	XBOZZ	6N299	4516302	STUD,MANIFOLD VENT TUBE BRACKET0	1
3	XBOZZ	12204	619041	WASHER, FLAT MANIFOLD TO CYLINDER HEAD s,	10
4	PAOZZ	6N299	4117050	NUT, PLAIN, HEXAGON MANIFOLD TO CYLINDER HEAD.....	10
5	XBO00	6N299	4514452	MANIFOLD,EXHAUST	1
6	PFOZZ	6N299	4500219	SHAFT, STRAIGHT	1
7	XBOZZ	96906	MS9105-40	PIN, STRAIGHT,HEADLE VALVE.....	1
8	XBOZZ	6N299	4508444	LEVER, MANIFOLD HEAT.....	1
9	PAOZZ	96906	MS35307-306	SCREW, CAP, HEXAGON H	1
10	PAOZZ	96906	MS15795-810	WASHER,FLAT	1
11	XBOZZ	6N299	4500217	PLATE, COVER HEAT VALVE, .11.0	1
12	PAOZZ	96906	MS35338-47	WASHER, LOCK	4
13	PAOZZ	96906	MS90728-63	SCREW, CAP, HEXAGON H	2
14	PAOZZ	6N299	4500788	GASKET COVER PLATE HEAT VALVE PART OF KIT P/N 4514584	1
15	PAOZZ	96906	MS35307-303	SCREW, CAP, HEXAGON H	1
16	XBOZZ	6N299	4500212	VALVEIHEAT CONTROL MANIFOLD,	1
17	PADZZ	80204	B1821BH038C075N	SCREW,CAP, HEXAGON H 1	2
18	XBOZZ	6N299	4512363	COVER,EXHAUST OUTLET.....	1
19	PAOZZ	6N299	4500802	GASKET PART OF KIT P/N 4514584,	1

END OF FIGURE

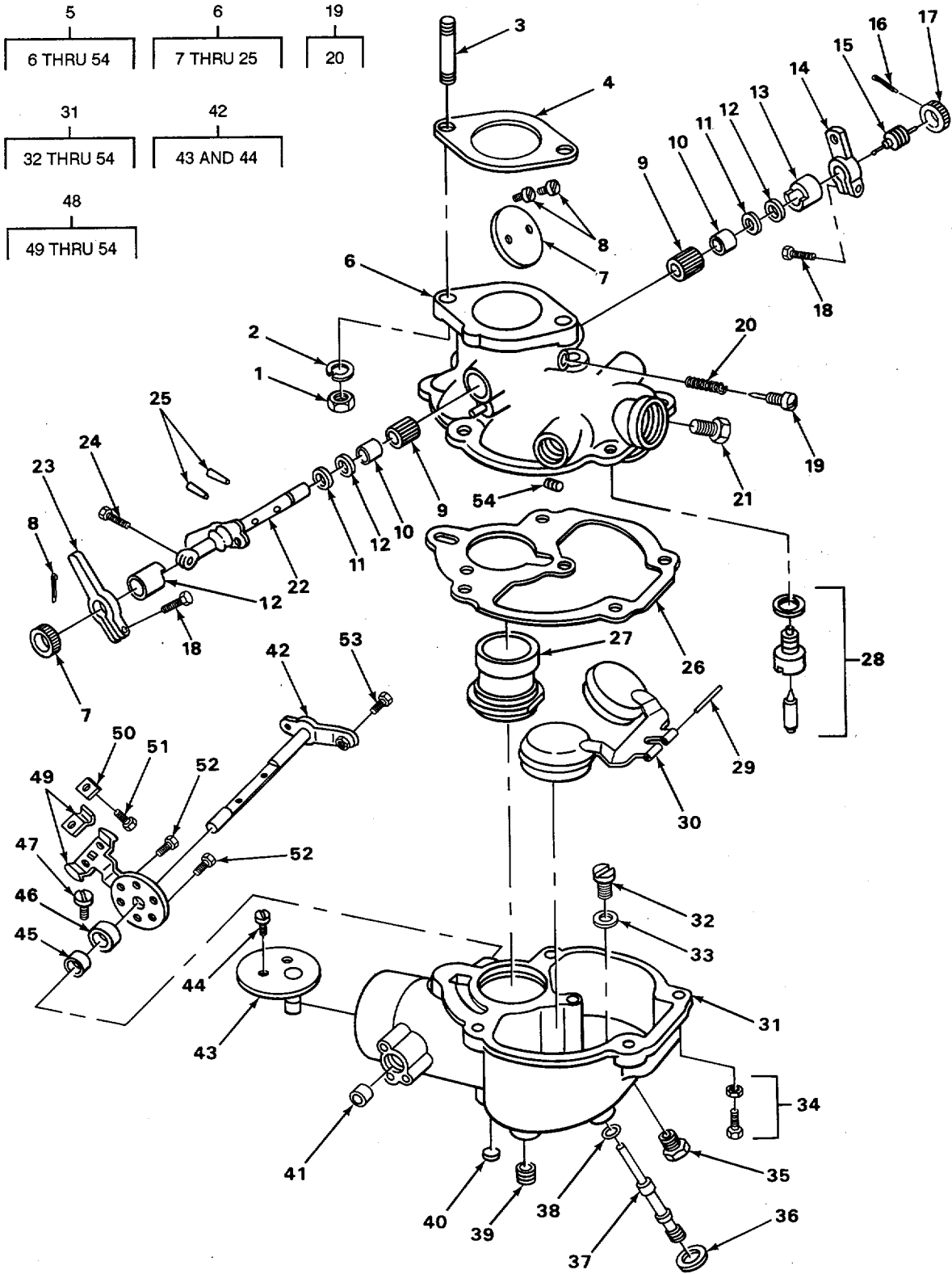
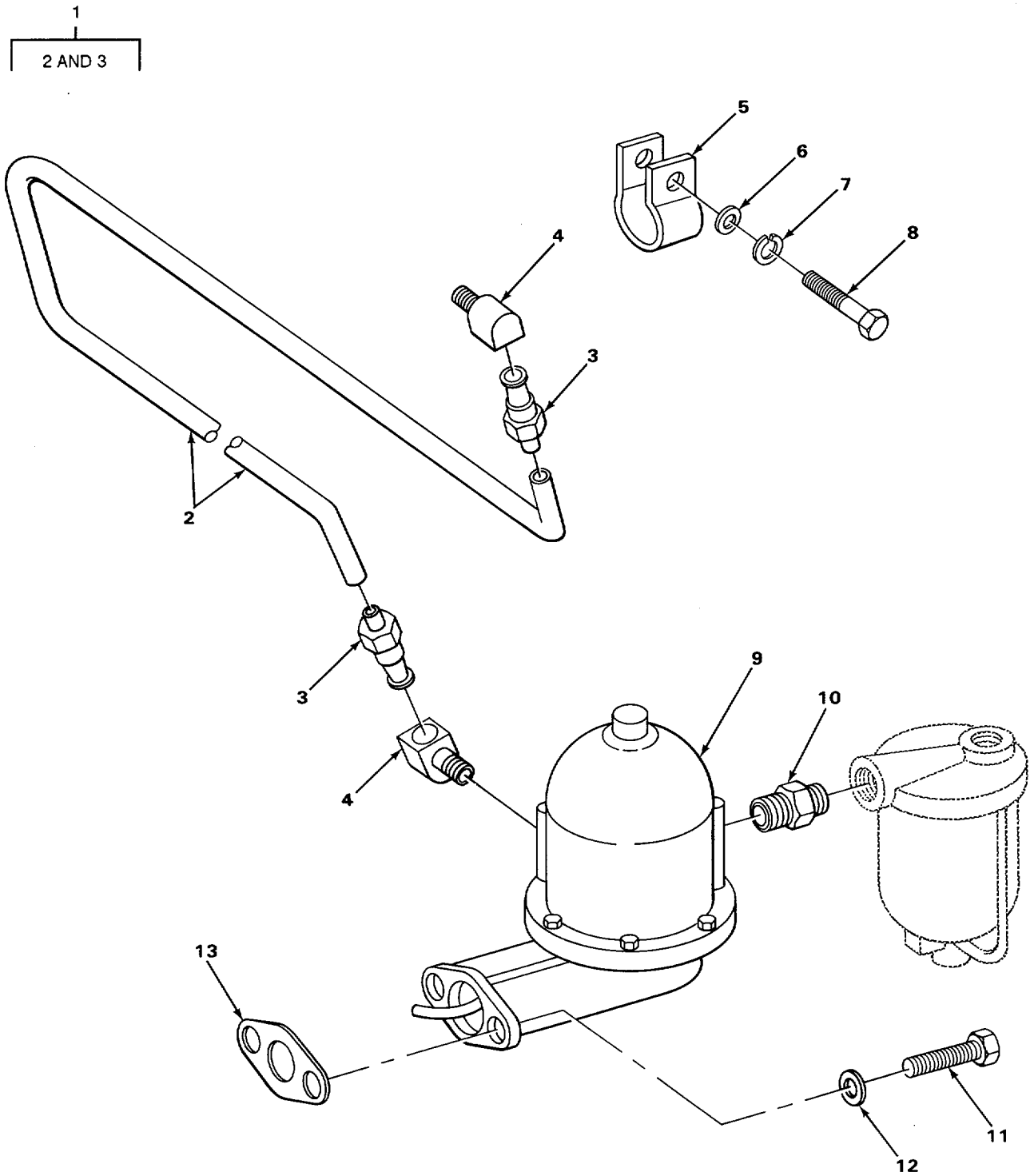

FIGURE 17. CARBURETOR.

(1) ITEM NO	(2) SMR CODE	(3) CAGEC	(4) PART NUMBER	(5) DESCRIPTION AND USABLE ON CODES (UOC)	(6) QTY
SECTION II					
GROUP 03 FUEL SYSTEM					
GROUP 0301 CARBURETOR FUEL INJECTOR					
FIG. 17 CARBURETOR					
1	PAOZZ	96906	MS51968-5	NUT, PLAIN, HEXAGON	2
2	PAOZZ	96906	MS35338-45	WASHER, LOCK	2
3	PAOZZ	6N299	4348328-8	STUDIPLAIN	2
4	PAOZZ	6N299	4511719	GASKET PART OF KIT P/N 4514584	1
5	PFOFF	79960	0-14991	CARBURETOR, FLOAT	1
6	XBFFF	79960	812-13151	..BOUY ASSEMBLY THROTTLE	1
7	PFFZZ	79960	C21-200	..PLATE, THROTTLE	1
8	PAFZZ	79960	T315S5-4	..SCREW AND LOCKWASHER	2
9	XBFZZ	79960	CT94-13	..BEARINGTNEEDLE	2
10	PAFZZ	79960	T48-9	..PACKING, PREFORMED RUBBER PART OF KIT P/N K2127	2
11	KFFZZ	6N299	4051326	..WASHER SEAL, RETAINER PART OF KIT P/N K2127	2
12	PFFZZ	79960	T48-9	..PACKING, PREFORMED	2
13	XBFZZ	79960	C26-102	..BUSHING, DRIVER	2
14	XBFZZ	79960	C241OGFX9	..LEVER ASSEMBLY, CLIP	1
15	PAFZZ	79960	C117-13	..SPRING, HELICAL, TORS	1
16	PAFZZ	96906	MS24665-134	..PIN, COTTER.1	2
17	PAFZZ	79960	CR115-10	..COLLAR, SHAFT	2
18	PAFZZ	80205	NAS1096-3-9	..SCREW, MACHINE.1	2
19	KFFFF	79960	C49-59	..NEEDLE IDLE ADJUSTING PART OF KIT P/N K2127	1
20	XBFZZ	79960	C111-13	...SPRING, IDLE	1
21	PAFZZ	79960	T91-3	..PLUG, PIPE INTAKE	2
22	XBFZZ	6N299	4055667	..LEVER AND SHAFT ASSEMBLY., ,	1
23	XBFZZ	79960	C24-10CZX9	..LEVER ASSEMBLY, CLIP	1
24	PAFZZ	79960	T8S8-10	..SCREW, MACHINE CARBURETOR	1
25	PAFZZ	79960	T63-9	..PIN, TAPERED 1PLAIN	3
26	PFFZZ	79960	C142-65	.GASKET BODY PART OF KIT P/N K2127	1
27	XBFZZ	79960	B38-71-20	.VENTURI, CARBURETOR .1.	1
28	KFFZZ	79960	C81-1-40	.VALVE AND SEAT FUEL PART OF KIT P/N K2127&	1
29	PFFZZ	79960	C120-59	.PIN, STRAIGHT, HEADLE PART OF KIT P/N K2127	1
30	XBFZZ	79960	C23-721	.FLOAT ASSEMBLYL,	1
31	XBFFF	79960	83-116-1	.BOWL ASSEMBLY, FUEL	1
32	XBFZZ	79960	C52-7-25	..JET, MAIN, CARBURETOR	1
33	PAFZZ	79960	T56-24	..WASHER, FLAT PART OF KIT P/N K2127	1
34	PAFZZ	63734	T115I12-10	..SCREW, MACHINE LOCKWASHER	4
35	PAFZZ	79960	C138-24	..PLUG, MACHINE THREAD	1
36	PAFZZ	79960	T56-23	..GASKET PART OF KIT P/N K2127 PART OF KIT P/N C181-3251.1	2
37	XBFZZ	79960	C66-100-65	..JET, DISCHARGE	1
38	PAFZZ	79960	T56-4	..WASHER, FLAT DISCHARGE PART OF KIT	1

SECTION II				(5)	(6)
(1) ITEM NO	(2) SMR CODE	(3) CAGEC	(4) PART NUMBER	DESCRIPTION AND USABLE ON CODES (UOC)	QTY
				P/N K2127 PART OF KIT P/N C181-325.	
39	PAFZZ	79960	T91-3	..PLUG,PIPE	1
40	XBFZZ	79960	C135-29	..DISC, INTAKE DRAIN.....	1
41	KFFZZ	6N299	4050598	..PLUG,SHAFT HOLD PART OF KIT P/N	1
				K21271.....	
42	XBFZZ	79960	C108-177-3	..SHAFT AND LEVER ASS ASSEMBLY.....	1
43	PFFZZ	79960	C101-68	...SHUTTER PLATE, CARBU	1
44	PAFZZ	79960	T315S5-4	...SCREW CHOKE PLATE.....	2
45	KFFZZ	6NZ99	4051336	...RETAINER SEAL PART OF KIT P/N.....	1
				K2127	
46	KFFZZ	6N299	4051335	..SEAL, FELT PART OF KIT P/N K21271.....	1
47	XBFZZ	79960	C77-18-26	..JET,WELL VENT	1
48	PFFZZ	79960	C109-60	..BRACKET ASSEMBLY,FU	1
49	PAFZZ	79960	C110-7	...STRAP,RETAINING.....	1
50	XBFZZ	79960	T2158	...NUT, CLAMP SCREW	11
51	XBFZZ	6N299	4051343	...SCREW,TUBE CLAMP	1
52	PAFZZ	79960	C140-58	...SCREW,ASSEMBLED WAS RETAINER	1
53	XBFZZ	6N299	4051339	...SCREW,LEVER,SWIVEL	1
54	XBFZZ	79960	C55-22-15	...JET, IDLE, CARBURETOR.....	1

END OF FIGURE



TA220244

FIGURE 18. FUEL PUMP AND RELATED PARTS.

SECTION II					
(1)	(2)	(3)	(4)	(5)	(6)
ITEM	SMR		PART		
NO	CODE	CAGEC	NUMBER	DESCRIPTION AND USABLE ON CODES (UOC)	QTY
GROUP 0302 FUEL PUMPS					
FIG. 18 FUEL PUMP AND RELATED PARTS					
1	AFOFF	6N299	4513833	TUBE ASSEMBLY	1
2	MFFZZ	19207	2775525-1	TUBE,COPPER MAKE FROM TUBE P/N	1
				7704051	
3	PAFZZ	92679	3546	INVERTED NUT, TUBE C	2
4	PAOZZ	81343	4-2 040202BA	ELBOW,PIPE TO TUBE MALE, INVERTED	2
5	XDOZZ	75272	CCO411	CLAMP,LOOP ASSEMBLYV	1
6	PAOZZ	96906	MS27183-12	WASHERRFLAT	1
7	PAOZZ	96906	MS35338-45	WASHERLOCK.....	1
8	PAOZZ	96906	MS35307-332	BOLT, MACHINE HEAD	1
9	PAOZZ	70040	5591576	PUMPIFUELTCAM ACTUA	1
10	PAOZZ	24617	443976	NIPPLE,PIPE PUMP TO FILTER	1
11	PAOZZ	96906	MS90725-30	BOLT, MACHINE HEAD	2
12	PAOZZ	92392	917330-3	WASHER,FLAT PART OF KIT P/N 4514584	2
13	PAOZZ	6N299	4003813	GASKET PUMP PART OF KIT P/N 4514584	1

END OF FIGURE

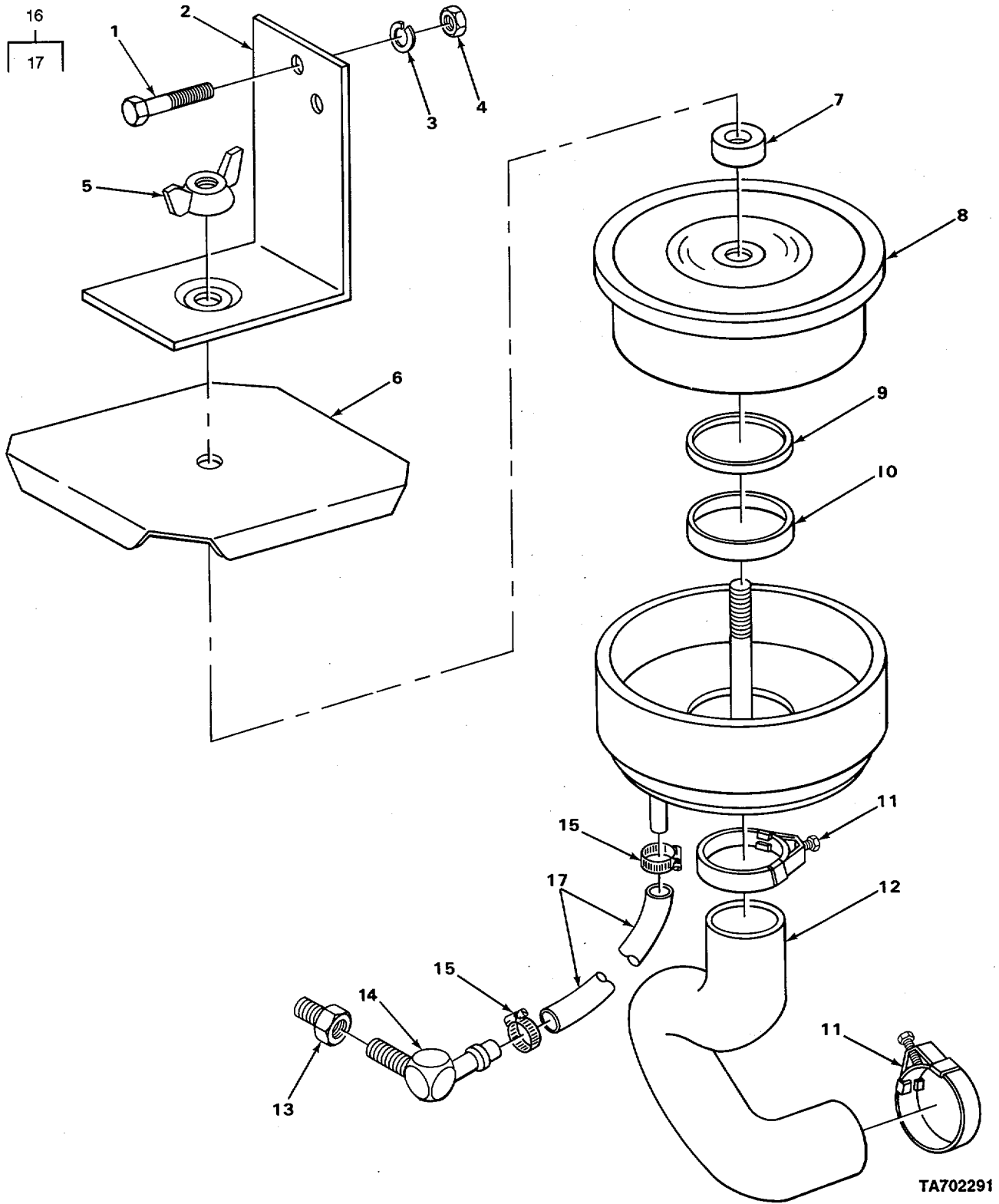

TA702291

FIGURE 19. AIR CLEANER AND RELATED PARTS.

SECTION II				(5)	(6)
(1) ITEM NO	(2) SMR CODE	(3) CAGEC	(4) PART NUMBER	DESCRIPTION AND USABLE ON CODES (UOC)	QTY
GROUP 0304 AIR CLEANER					
FIG. 19 AIR CLEANER AND RELATED PARTS					
1	PAOZZ	96906	MS90725-6	SCREW, CAP, HEXAGON H .	2
2	XBOZZ	OAHUO 4788810		BRACKET, AIR CLEANER	1
3	PAOZZ	96906	MS35338-44	WASHER, LOCK	2
4	PAOZZ	96906	MS51967-2	NUT,PLAIN?HEXAGON	2
5	PAOZZ	96906	MS35425-39	NUT,PLAIN, WING	1
6	XBOZZ	OAHUO	4702866	SHIELD,RAIN .	1
7	PAOZZ	OAHUO	4773420	SEALIOIL	1
8	XBOZZ	78940	4CX87A	AIR CLEANER, INTAKE	1
9	PAOZZ	6N299	4505917-7	GASKET	1
10	PAOZZ	78940	A17097	GASKET,	1
11	PAOZZ	81646	5056	CLAMP, HOSE	2
12	PAOZZ	DAHUO	74775993	HOSE, AIR CLEANER	1
13	PAOZZ	81495	S-738-16	BUSHING, PIPE BRASS ,	1
14	PAOZZ	79470	110-03648	ELBOW, PIPE TO HOSE .	1
15	PAOZZ	96906	MS35842-10	CLAMP,HOSE,	2
16	AODOO	OAHUO	4775816	HOSE, AIR CLEANER TO BREATHER	1
17	MOOZZ	19207	6767936-27	HOSE,RUBBER MAKE FROM HOSE P/N 7704051	1

END OF FIGURE

SECTION II					
(1)	(2)	(3)	(4)	(5)	(6)
ITEM NO	SMR CODE	CAGEC	PART NUMBER	DESCRIPTION AND USABLE ON CODES (UOC)	QTY
GROUP 0306 TANKS, LINES, FITTINGS, HEADERS					
FIG. 20 FUEL TANK, LINES, AND FITTINGS					
1	XBOHH	OAHUO	4775601	TANK, FUEL	1
2	PAOZZ	96906	MS20913-1	PLUG, PIPE	2
3	PAOZZ	OAHUO	74749382	CAP, FILLER OPENING.....	1
4	XBOZZ	49234	1273A36-10	.SCREEN ASSEMBLY.....	1
5	PAOZZ	80204	81821BH038C075N	SCREW,CAP, HEXAGON	2
6	PAOZZ	96906	MS15795-815	WASHER,FLAT	4
7	PAOZZ	96906	MS35338-8	WASHER, LOCK	2
8	PAOZZ	96906	MS51967-8	NUT,PLAIN, HEXAGON	2
9	AOOO	OAHUO	4780551	TUBE ASSEMBLY,VALVE	1
10	PAOZZ	72853	821-5-16	.INVERTED NUT, TUBE C.....	2
11	MOOZZ	19207	2775526-1	.TUBE, COPPER MAKE FROM TUBE P/N.....	1
				D11076-4A7	
12	PAOZZ	96906	MS21333-35	CLAMP, LOOP	4
13	PAOZZ	96906	MS35338-44	WASHER, LOCK	1
14	PAOZZ	96906	MS90725-3	SCREW,CAP, HEXAGON H	1
15	PAOZZ	79470	300X5	COUPLING, TUBE	1
16	ADOOO	OAHUO	4780555	TUBE ASSEMBLY.....	1
17	PAOZZ	93061	821-5-16	INVERTED NUT,TUBE C.....	2
18	MOOZZ	19207	2775526-2	, TUBE, COPPER MAKE FROM TUBE P/N.....	1
				011076-4A7	
19	PAOZZ	96906	MS90725-31	BOLT, MACHINE HEAD.....	2
20	PFOZZ	OAHUO	74781910	HOSE ASSEMBLY,NONME.....	1
21	PAOZZ	79470	3400X2	ELBOW, PIPE	1
22	PAOZZ	96906	MS51971-2	NUT,PLAIN,HEXAGON	2
23	PAOZZ	96906	MS35338-45	WASHER,LOCK	2
24	PAOZZ	28835	HF-2622PC18	COCK, SHUTOFF, SCREW.....	1
25	PAOZZ	34623	A1265	BUSHING, PIPE.-	1
26	XBOZZ	OAHUO	4716874	ELBOW ASSEMBLY	1

END OF FIGURE

SECTION II					
(1)	(2)	(3)	(4)	(5)	(6)
ITEM NO	SMR CODE	CAGEC	PART NUMBER	DESCRIPTION AND USABLE ON CODES (UOC)	QTY
GROUP 0308 ENGINE SPEED GOVERNOR AND CONTROLS					
FIG. 21 GOVERNOR					
1	PAFZZ	01428	SW1000	BALL JOINT	2
2	PAFLZ	96906	MS35650-302	NUT, PLAIN, HEXAGON	4
3	XDFZZ	6N299	4502842	CONNECTING LINK, RIG.....	1
4	PAFZZ	96906	MS35338-42	WASHERVLOCK	2
5	PFFFF	6N299	74515268	GOVERNOR, GASOLINE E	1
6	XBFZZ	77260	G12509	LEVER, THROTTLE	1
7	PAFZZ	96906	MS51922-61	NUT, SELF-LOCKING, HE	2
8	XBFZZ	77260	G4070-3	BOLTTEYE.....	1
9	XBFZZ	77260	SN1611	SPRING, HELICAL, EXTE	1
10	XBFZZ	6N299	4507927	OD ADJUSTING	1
11	PAFZZ	96906	MS35691-13	NUTVPLAIN, HEXAGON	2
12	PAFZZ	77260	X3701	SEAL, PLAIN ENCASEDO.....	2
13	PAFZZ	77260	X328	BEARING, BALL, ANNULA.....	1
14	PAFZZ	96906	MS16624-1043	RINGIRETAINING.....	1
15	XBFZZ	6N299	4049805	BODY	1
16	KBFZZ	77260	X923	GASKET	1
17	PAFZZ	96906	MS35338-8	WASHER,LOCK.....	4
18	PAFZZ	96906	MS51967-8	NUT,PLAIN,HEXAGON	5
19	PAFZZ	77260	G9838	SHIFTER FORK.....	1
20	PAFZZ	77260	X1687	SCREW,CAP,HEXAGON H.....	2
21	XBFFF	6N299	4515188	SHAFT AND WEIGHT	1
22	XBFZZ	77260	A4815	BEARING, SLEEVE	1
23	XDFZZ	6N299	4515186-7	SHAFT ASSEMBLY,GOVE ASSEMBLY	1
24	X6FZZ	77260	A2449	WEIGHT ASSEMBLY LAM	2
25	XBFZZ	6N299	4052732	PIN,WEIGHT	2
26	XBFZZ	6N299	4052739	CLIP	4
27	XBFZZ	6N299	4515184	GEAR,GOVERNOR	1
28	PAFZZ	6N299	4500277	GASKET ADAPTOR PART OF KIT P/N	1
				4514584454	
29	XBFZZ	6N299	4512189	ADAPTER,GOVERNOR	1
30	PAFZZ	96906	MS9486-49	PIN, STRAIGHT,HEADLE.....	1
31	PAFZZ	6N299	4501274	BEARING,SLEEVE	1
32	PAFZZ	6N299	4501434	GASKET PART OF KIT P/N 4514584.,	1
33	XBFZZ	6N299	4512173	HOUSING, BEARING	1
34	XBFZZ	6N299	74500786	STUD GOVERNOR MTG	2
35	XBFZZ	6N299	4049799	BUSHING,ROCKER SHAF.....	1
36	XBFZZ	6N299	922170	SCREW, CAP,HEXAGON HEAD	1
37	PAFZZ	96906	MS90728-61	SCREW,CAP,HEXAGON H.....	4
38	XBFZZ	77260	G14329	SHAFT, ROCKER	1
39	XBFZZ	77260	X2605	PINNROLL	1
40	XBFZZ	6N299	4049800	BUSHING,SHAFT	1
41	XBFZZ	77260		DISK, THRUST	1
END OF FIGURE					

1
2 THRU 8

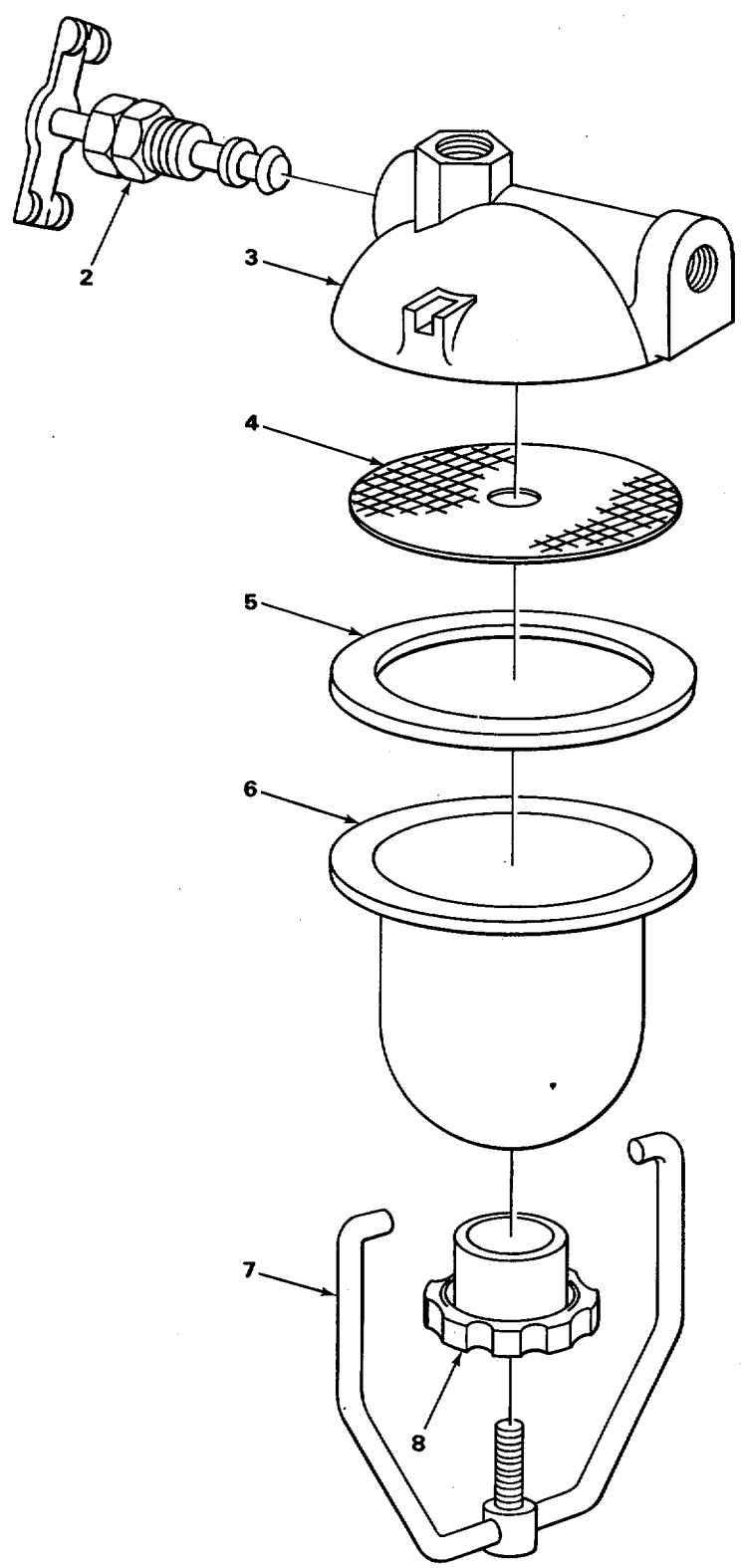

TA220248

FIGURE 22. FUEL STRAINER.

SECTION II				(5)	(6)
(1)	(2)	(3)	(4)		
ITEM	SMR		PART	DESCRIPTION AND USABLE ON CODES (UOC)	QTY
NO	CODE	CAGEC	NUMBER		
GROUP 0309 FUEL FILTERS					
FIG. 22 FUEL STRAINER					
1	PAOOO	96906	MS51086-1	STRAINER, SEDIMENT ASSEMBLY	1
2	PAOZZ	96152	TLOW432	.COCK DRAIN.....	1
*	XBOZZ	96152	0W355	.HEAD, FLUID FILTER	1
4	PFOZZ	10988	A11211	.STRAINER ELEMENTISE	1
5	PAOZZ	96152	TLOW222	.GASKET,.....	1
6	PAOZZ	96152	06137	.BOWL, SEDIMENT	1
*	XBOZZ	6N299	74981109	.BAIL, SEDIMENT BOWL	1
*	XBOZZ	6N299	74981108	.NUT AND CUP BOWL	1

END OF FIGURE

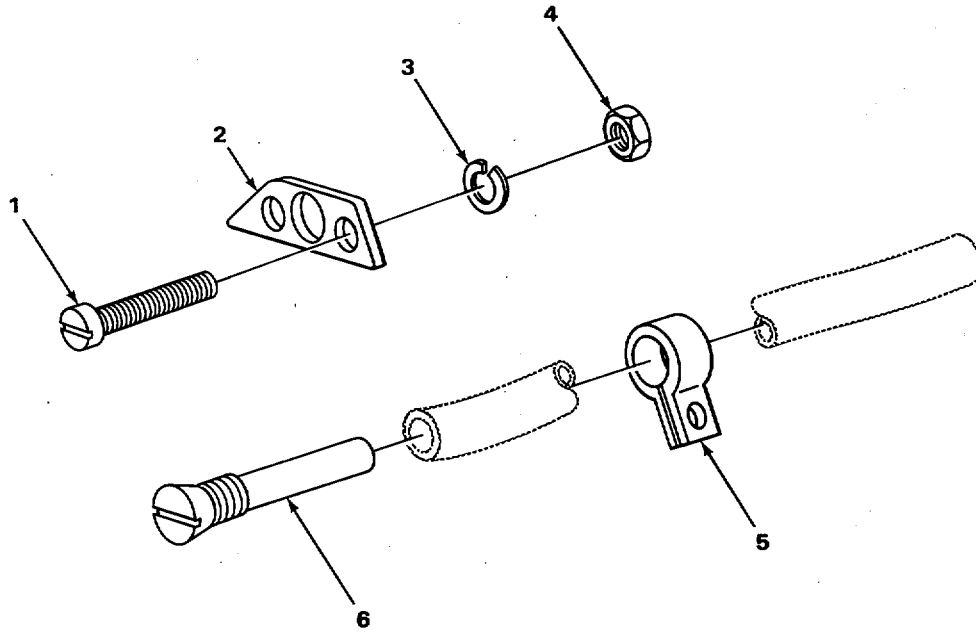

TA220249

FIGURE 23. CHOKE CONTROL.

SECTION II					
(1)	(2)	(3)	(4)	(5)	(6)
ITEM	SMR		PART		
NO	CODE	CAGEC	NUMBER	DESCRIPTION AND USABLE ON CODES (UOC)	QTY
GROUP 0309 FUEL FILTERS					
FIG. 22 FUEL STRAINER					
1	PAOOO	96906	MS51086-1	STRAINER, SEDIMENT ASSEMBLY	1
2	PAOZZ	96152	TLOW432	.COCK DRAIN.....	1
3	XDOZZ	96152	0W355	.HEAD, FLUID FILTER	1
4	PFOZZ	10988	A11211	.STRAINER ELEMENT, SE	1
5	PAOZZ	96152	TLOW222	.GASKET	1
6	PAOZZ	96152	06137	.BOWL, SEDIMENT	1
7	XDOZZ	96152	0W446	.BAIL, SEDIMENT BOWL	1
8	XDOZZ	96152	0W462	.NUT AND CUP, BOWL	1

END OF FIGURE

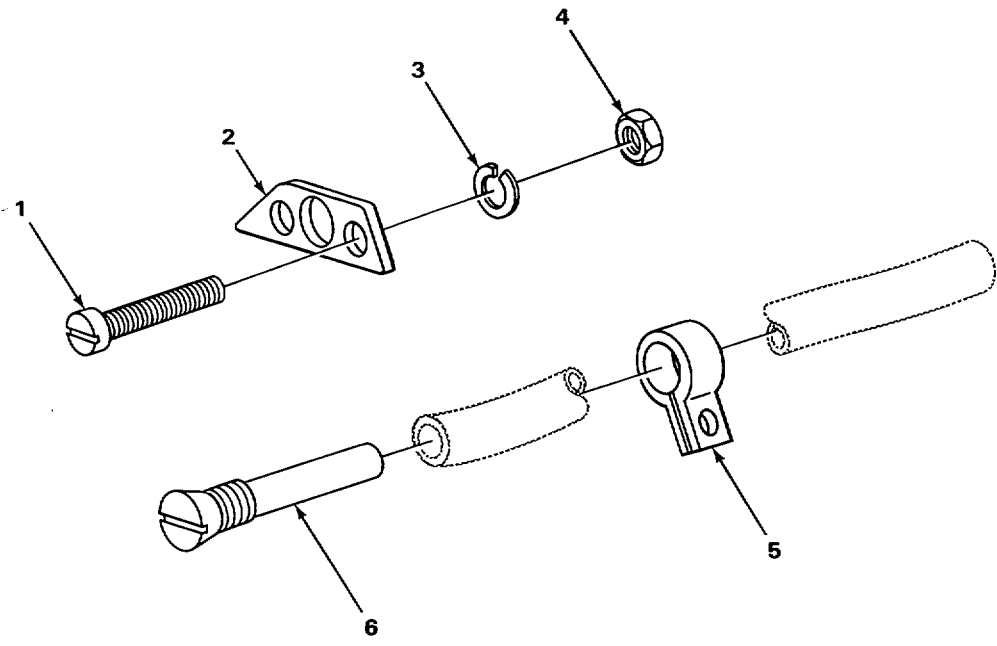
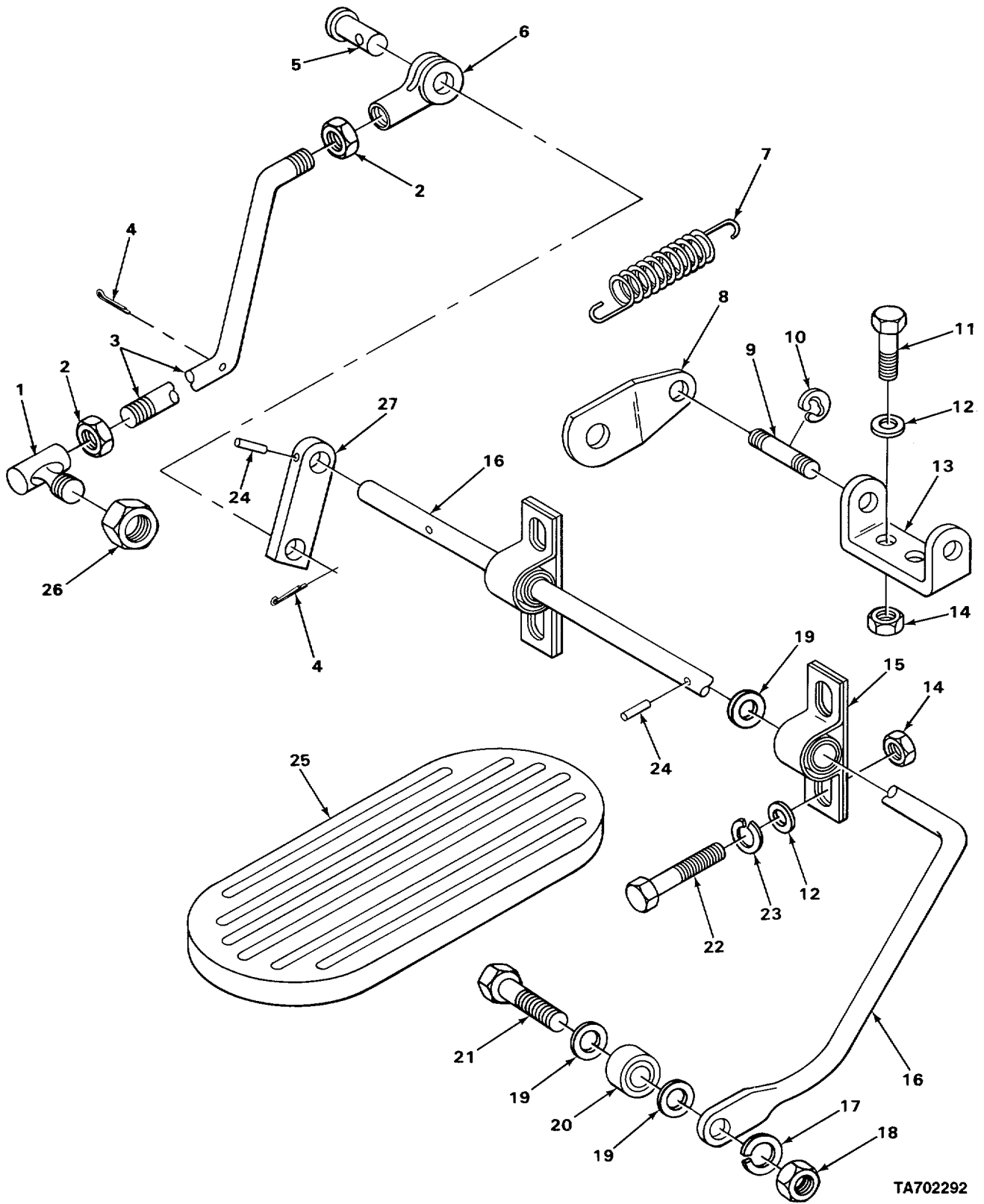

FIGURE 23. CHOKE CONTROL.

TA220249

SECTION II				(5)	(6)
(1) ITEM NO	(2) SMR CODE	(3) CAGEC	(4) PART NUMBER	DESCRIPTION AND USABLE ON CODES (UOC)	QTY
				GROUP 0312 ACCELERATOR, THROTTLE, OR CHOKE CONTROLS	
				FIG. 23 CHOKE CONTROL	
1	XBOZZ	OAHUO	920572	SCREW, MACHINE	2
2	PAOZZ	OAHUO	74766588	ADAPTER, CHOKE CONTR.....	1
3	PAOZZ	96906	MS35338-43	WASHER, LOCK.....	2
4	PAOZZ	96906	MS35649-202	NUT, PLAIN, HEXAGON	2
5	XBOZZ	6N299	4250176	CLAMP, CHOKE	2
6	PAOZZ	77910	3A1501	CONTROL ASSEMBLY, PU	1

END OF FIGURE



TA702292

FIGURE 24. ACCELERATOR PEDAL AND LINKAGE.

SECTION II

(1) ITEM NO	(2) SMR CODE	(3) CAGEC	(4) PART NUMBER	(5) DESCRIPTION AND USABLE ON CODES (UOC)	(6) QTY
GROUP 0312 ACCELERATOR, THROTTLE OR CHOKE CONTROLS					
FIG. 24 ACCELERATOR PEDAL AND LINKAGE					
* 1	PAOZZ	01428	SW1002	BALL JOINT	1
2	PAOZZ	96906	MS51968-8	NUT PLAIN, HEXAGON	2
3	XBOZZ	OAHUO	4812643	ROD.	1
4	PAOZZ	96906	MS24665-302	PIN, COTTER	2
5	PAOZZ	96906	MS35810-4	PIN, STRAIGHT HEADED	1
6	PAOZZ	96906	MS35812-4	CLEVIS, ROD END	1
7	PAOZZ	OAHUO	74727275-5	SPRING HELICAL, EXTE	1
8	XBOZZ	OAHUO	4745308	CLIP, SPRING ANCHOR	1
9	PAOZZ	OAHUO	74774640-2	PIN, GROOVED, HEADLES	1
10	PAOZZ	96906	MS16633-1031	RING, RETAINING.....	2
11	PAOZZ	96906	MS90725-6	SCREW, CAP, HEXAGON H.....	2
12	PADZZ	96906	MS27183-10	WASHER, FLAT.....	4
13	PAOZZ	OAHUO	74735718	BRACKET, EYE, NONROTA	1
14	PAOZZ	96906	MS51967-2	NUT, PLAIN, HEXAGON	6
15	PAOZZ	96867	1325-3M1	BEARING UNIT, PLAIN	1
* 16	XDOZZ	OAHUO	74758546	SHAFT.....	1
17	PAOZZ	96906	MS35338-42	WASHER, LOCK.....	1
18	PAOZZ	96906	MS35691-17	NUT, PLAIN, HEXAGON	2
19	PAOZZ	96906	MS15795-818	WASHER, FLAT.....	3
20	PAOZZ	73134	R6-14-8	BEARING, BALL, ANNULA.....	1
21	PAOZZ	96906	MS90728-62	SCREW, CAP HEXAGON H.....	1
22	PAOZZ	96906	MS90728-8	SCREW, CAP, HEXAGON H.....	4
23	PAOZZ	96906	MS35338-44	WASHER LOCK	6
24	PAOZZ	96906	MS16562-48	PIN SPRING.....	2
25	PAOZZ	92850	26-3316	PEDAL, CONTROL	1
26	PAOZZ	96906	MS51972-1	NUT, PLAIN, HEXAGON	1
* 27	XBOZZ	OAHUO	74758552	LEVER, REMOTE CONTRO	1

END OF FIGURE

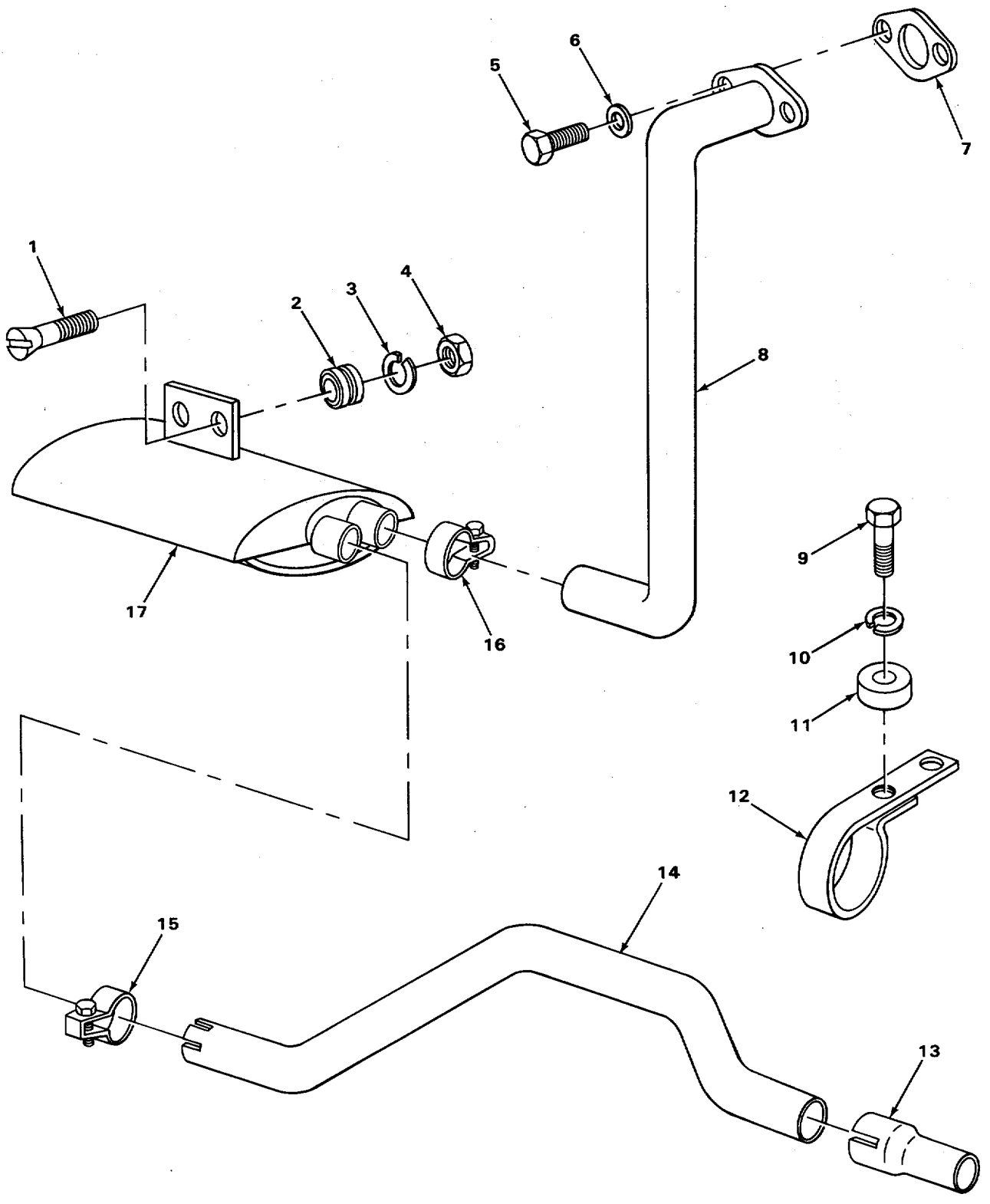

TA220251

FIGURE 25. MUFFLER AND PIPES.

SECTION II					
(1)	(2)	(3)	(4)	(5)	(6)
ITEM NO	SMR CODE	CAGEC	PART NUMBER	DESCRIPTION AND USABLE ON CODES (UOC)	QTY
GROUP 04 EXHAUST SYSTEM					
GROUP 0401 MUFFLER AND PIPES					
FIG. 25 MUFFLER AND PIPES					
1	PAOZZ	96906	MS35190-321	SCREW, MACHINE	2
2	PAOZZ	92850	218	GROMMET, MUFFLER	2
3	XBOZZ	OAHUO	4711590	WASHER FLAT	2
4	PAOZZ	96906	MS35691-29	NUT, PLAIN, HEXAGON	2
5	XBOZZ	6N299	4379583	SCREW CAP HEXAGON HEAD EXHAUST PIPE	2
6	PAOZZ	96906	MS15795-815	WASHER, FLAT.	2
7	PAOZZ	6N299	4500802	GASKET EXHAUST OUTLET PART OF KIT P/N 45145841
8	PAOZZ	OAHUO	74783491	PIPE EXHAUST	1
9	PAOZZ	96906	MS90728-62	SCREW, CAP, HEXAGON H.....	1
10	PAOZZ	96906	MS35338-8	WASHER LOCK.....	1
11	PAOZZ	96906	MS21306-1	WASHER FLAT.....	2
12	XBOZZ	33544	TC699	CLAMP, FRAME	1
13	XDOZZ	OAHUO	74796546	PIPE, EXHAUST	1
14	PAOZZ	OAHUO	74777733	PIPE, EXHAUST	1
15	PAOZZ	15466	B4	CLAMP, MUFFLER.....	1
16	PAOZZ	76700	2767	CLAMP, LOOP.....	1
17	PAOZZ	76700	T-9455	MUFFLER EXHAUST	1

END OF FIGURE

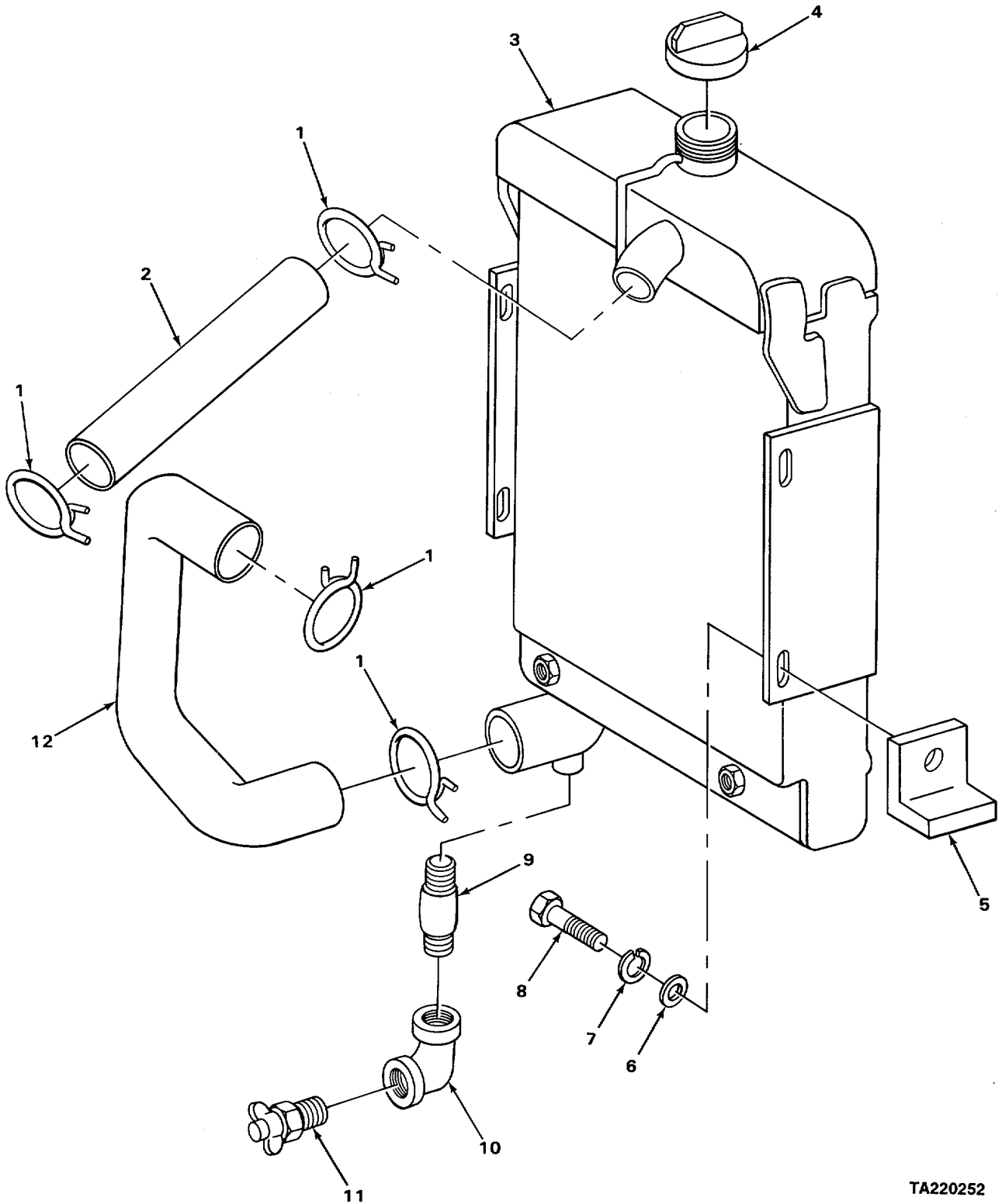

TA220252

FIGURE 26. RADIATOR, HOSES, AND CONNECTIONS.

SECTION II					
(1)	(2)	(3)	(4)	(5)	(6)
ITEM	SMR		PART		
NO	CODE	CAGEC	NUMBER	DESCRIPTION AND USABLE ON CODES (UOC)	QTY
GROUP 05 COOLING SYSTEM					
GROUP 0501 RADIATOR, EVAPORATIVE COOLER, OR HEAT EXCHANGER					
FIG. 26 RADIATOR, HOSES, AND CONNECTIONS					
1	PAOZZ	72800	R34	CLAMP, HOSE.....	4
2	PAOZZ	OAHUO	74012259	HOSE, NONMETALLIC	1
* 3	XBOHH	67049	D238471	RADIATOR	1
4	PAOZZ	OAHUO	74981991	CAP, FILLER OPENING	1
5	XBOZZ	OAHUO	4769321	SPACER.....	8
6	PAOZZ	96906	MS21306-1	WASHER, FLAT.....	4
7	PAOZZ	96906	MS35338-8	WASHER4LOCK	4
* 8	PAOZZ	80204	81821BH038CO075N	SCREW, CAP, HEXAGON H	4
9	PAOZZ	28265	200076A	NIPPLE PIPE	1
10	PAOZZ	96906	MS51845-1	ELBOW, PIPE	1
11	PAOZZ	6N299	0914453	COCK, DRAIN.....	1
12	PAOZZ	OAHUO	74787093-6	HOSE, PREFORMED O,	1

END OF FIGURE

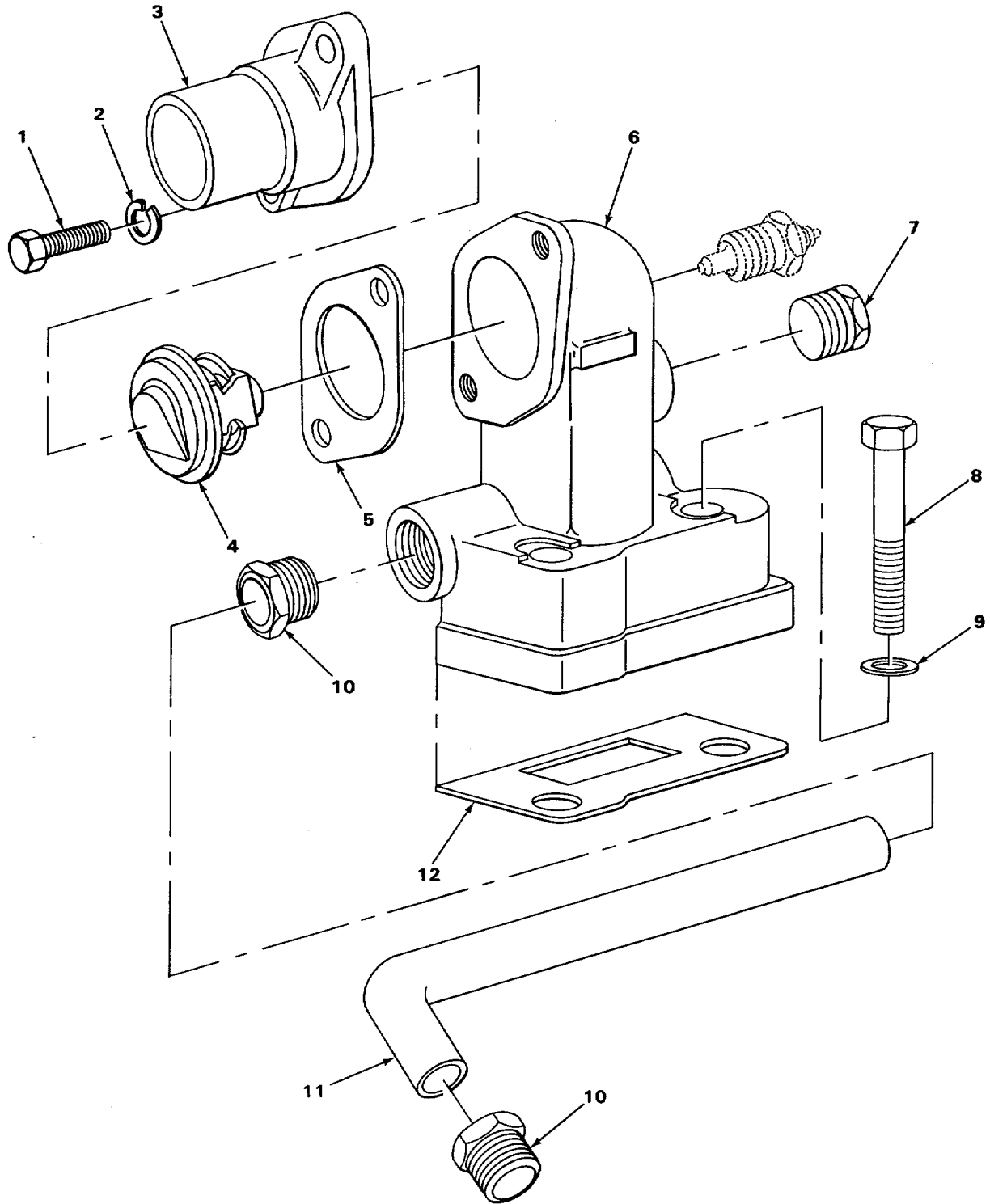

TA220254

FIGURE 27. THERMOSTAT.

SECTION II

(1) ITEM NO	(2) SMR CODE	(3) CAGEC	(4) PART NUMBER	(5) DESCRIPTION AND USABLE ON CODES (UOC)	(6) QTY
GROUP 0503 WATER MANIFOLD, HEADERS, THERMOSTATS AND HOUSING GASKET					
FIG. 27 THERMOSTAT					
* 1	PAOZZ	30204	B18218H038C075N	SCREW CAP, HEXAGON H	2
2	PAOZZ	96906	MS35338-8	WASHER LOCK	2
3	PAOZZ	6N299	4513526	ADAPTER, STRAIGHT FL.,	1
* 4	PAOZZ	6N299	74513524-4	THERMOSTAT FLOW CON,	1
5	PAOZZ	6N299	4513527	GASKET PART OF KIT P/N 4514584	1
6	XDOZZ	6N299	4513523	HOUSING, THERMOSTAT	1
7	PFOZZ	96906	MS14314-4	PLUG, PIPE	1
8	XBOZZ	6N299	4514386	SCREW, CAP	2
* 9	XBOZZ	6N299	4513803	BUSHING, SLEEVE	2
* 10	XBOZZ	OAHUO	81L83-4	NUT	2
11	PAOZZ	6N299	4513534	TUBE, BENT, METALLIC	1
12	PAOZZ	6N299	4513722	GASKET PART OF KIT P/N 4514584	1

END OF FIGURE

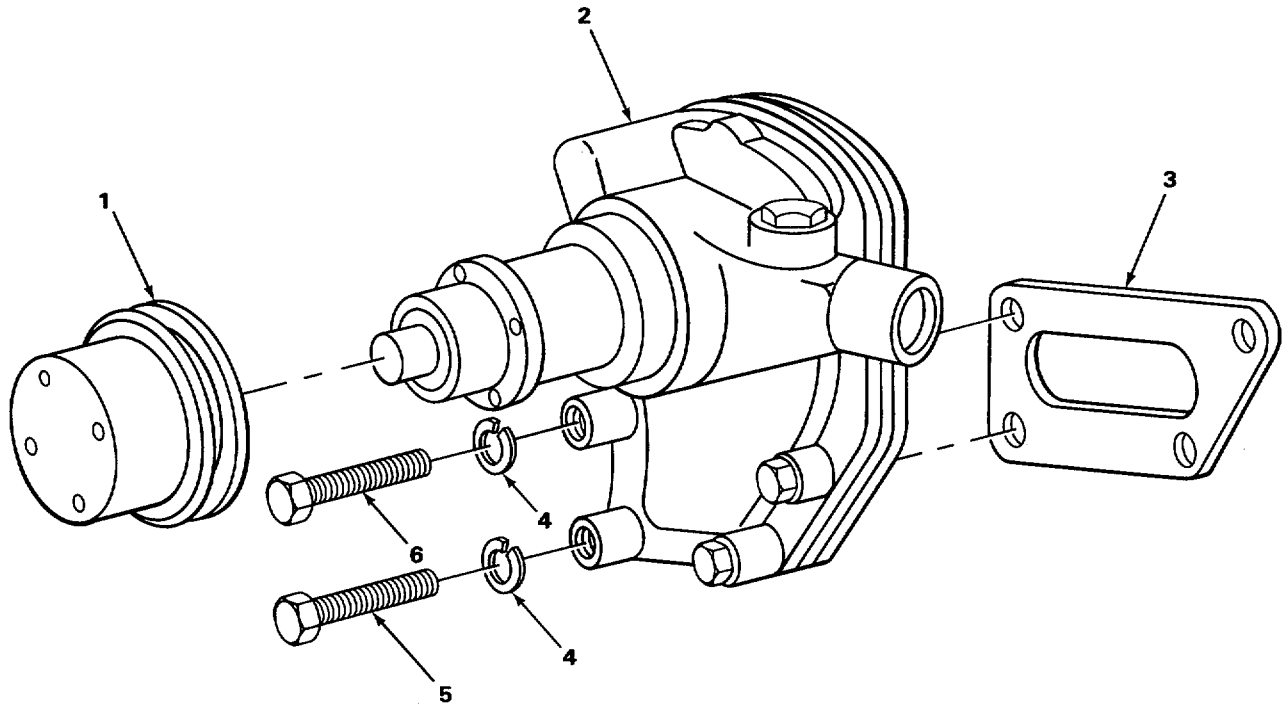

TA220255

FIGURE 28. WATER PUMP.

SECTION II					
(1)	(2)	(3)	(4)	(5)	(6)
ITEM	SMR		PART		
NO	CODE	CAGEC	NUMBER	DESCRIPTION AND USABLE ON CODES (UOC)	QTY
GROUP 0504 WATER PUMP					
FIG. 28 WATER PUMP					
1	PAOZZ	OAHUO	74508486	PULLEY GROOVE.....	1
2	PAOZZ	53591	137950	PUMP COOLING SYSTEM.....	1
3	PAOZZ	6N299	4512212	GASKET PART OF KIT P/N 4514584	1
4	PAOZZ	96906	MS35338-45	WASHER, LOCK.....	4
5	XBOZZ	OAHUO	919287	SCREW CAP HEXAGON	3
6	XBOZZ	OAHUO	910946	SCREW, CAP HEXAGON, HEAD	1

END OF FIGURE

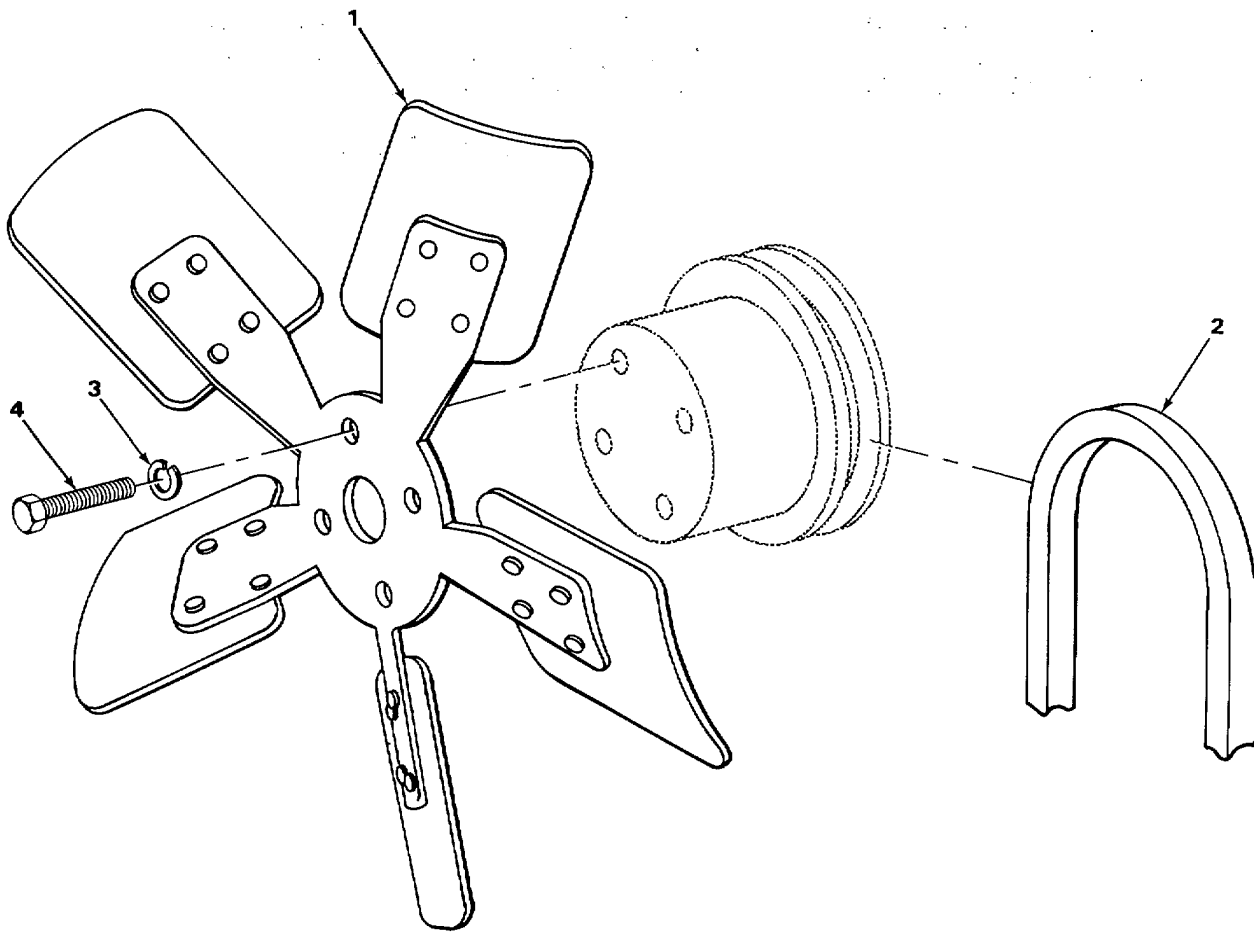

TA220256

FIGURE 29. FAN ASSEMBLY AND BELT.

SECTION II				(5)	(6)
(1)	(2)	(3)	(4)		
ITEM	SMR		PART	DESCRIPTION AND USABLE ON CODES (UOC)	QTY
NO	CODE	CAGEC	NUMBER		
				GROUP 0505 FAN ASSEMBLY	
				FIG. 29 FAN ASSEMBLY AND BELT	
1	XDOZZ	53591	AF10985	IMPELLER, FAN, AXIAL	1
2	PAOZZ	96906	MS51066-48	BELT, V	1
3	PAOZZ	96906	MS35338-46	WASHER, LOCK.....	4
4	PAOZZ	96906	MS90728-32	BOLT, MACHINE	4

END OF FIGURE

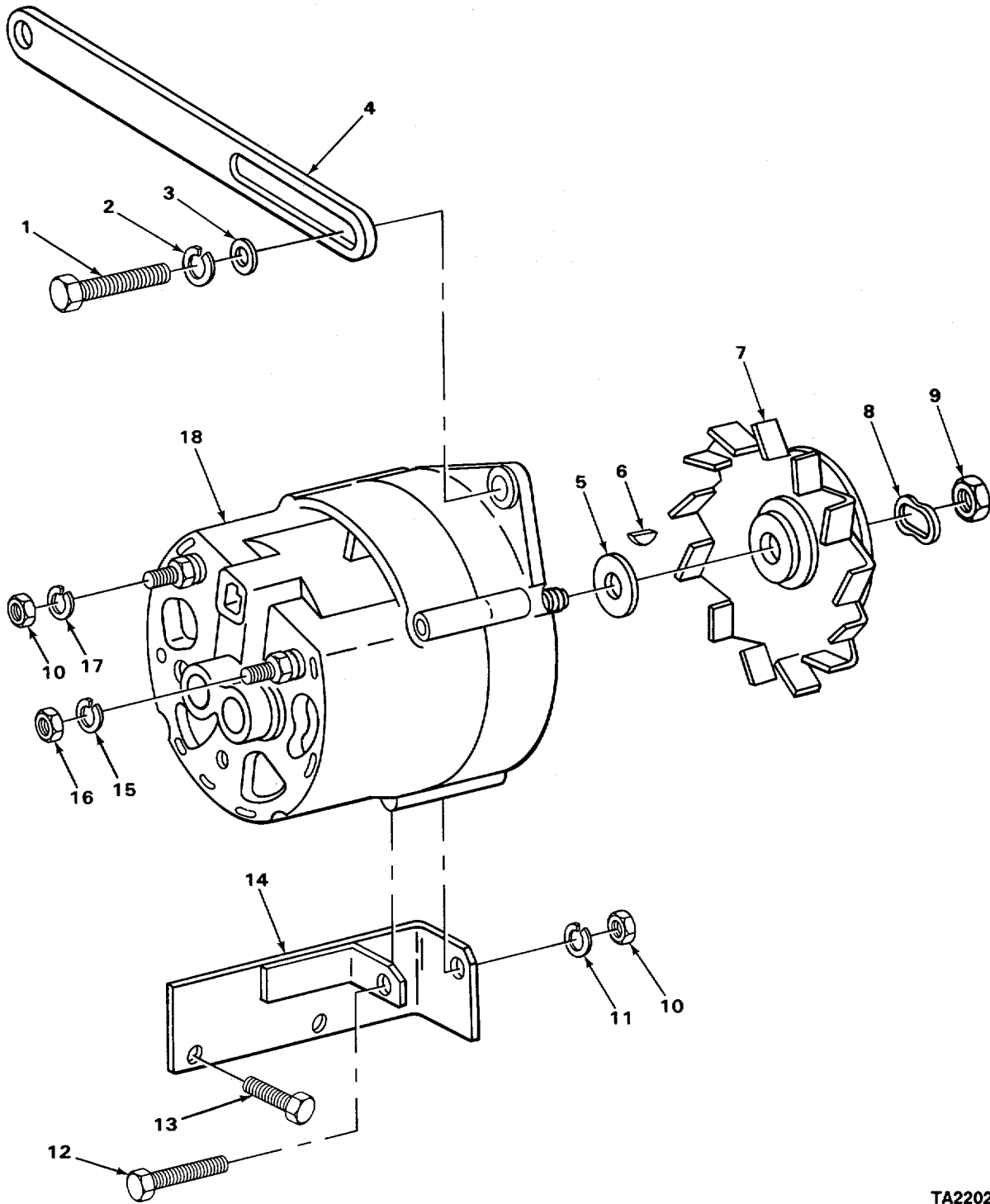

FIGURE 30. ALTERNATOR AND ATTACHING PARTS.

TA220257

SECTION II

(1) ITEM NO	(2) SMR CODE	(3) CAGEC	(4) PART NUMBER	(5) DESCRIPTION AND USABLE ON CODES (UOC)	(6) QTY
GROUP 06 ELECTRICAL SYSTEM					
GROUP 0601 GENERATOR, ALTERNATOR					
FIG. 30 ALTERNATOR AND ATTACHING PARTS					
1	PAOZZ	96906	MS90725-34	BOLT MACHINE	1
2	PAOZZ	96906	MS35338-45	WASHER LOCK.....	1
3	XBOZZ	OAHUO	913755	WASHER, PLAIN	1
* 4	XBOZZ	6N299	4512542	BRACE	1
5	XBOZZ	OAHUO	4750040	SPACER.....	1
6	XBOZZ	6N299	905121	KEY, WOODRUFF	1
7	PAOZZ	16764	1935804	FAN AND PULLEY ASSE	1
8	PAOZZ	16764	1941978	WASHER, SPRING TENSI	1
9	PAOZZ	24617	1915172	NUT, PLAIN, HEXAGON	1
10	PAOZZ	96906	MS51967-8	NUT, PLAIN, HEXAGON	2
11	PAOZZ	96906	MS35338-8	WASHER, LOCK.....	1
* 12	XBOZZ	96906	MS90725-70	SCREW, CAP, HEXAGON H.....	1
13	XBOZZ	6N299	4255391	SCREW, CAP	2
* 14	XDOZZ	OAHUO	74789809	BRACKET, ENGINE ACCE.....	1
15	PAOZZ	96906	MS35338-138	WASHER, LOCK.....	1
16	PAOZZ	96906	MS35650-302	NUT, PLAIN, HEXAGON	1
17	PAOZZ	96906	MS35338-139	WASHER, LOCK.....	1
* 18	XBOFF	6N299	4808678	ALTERNATOR, ENGINE	1

END OF FIGURE

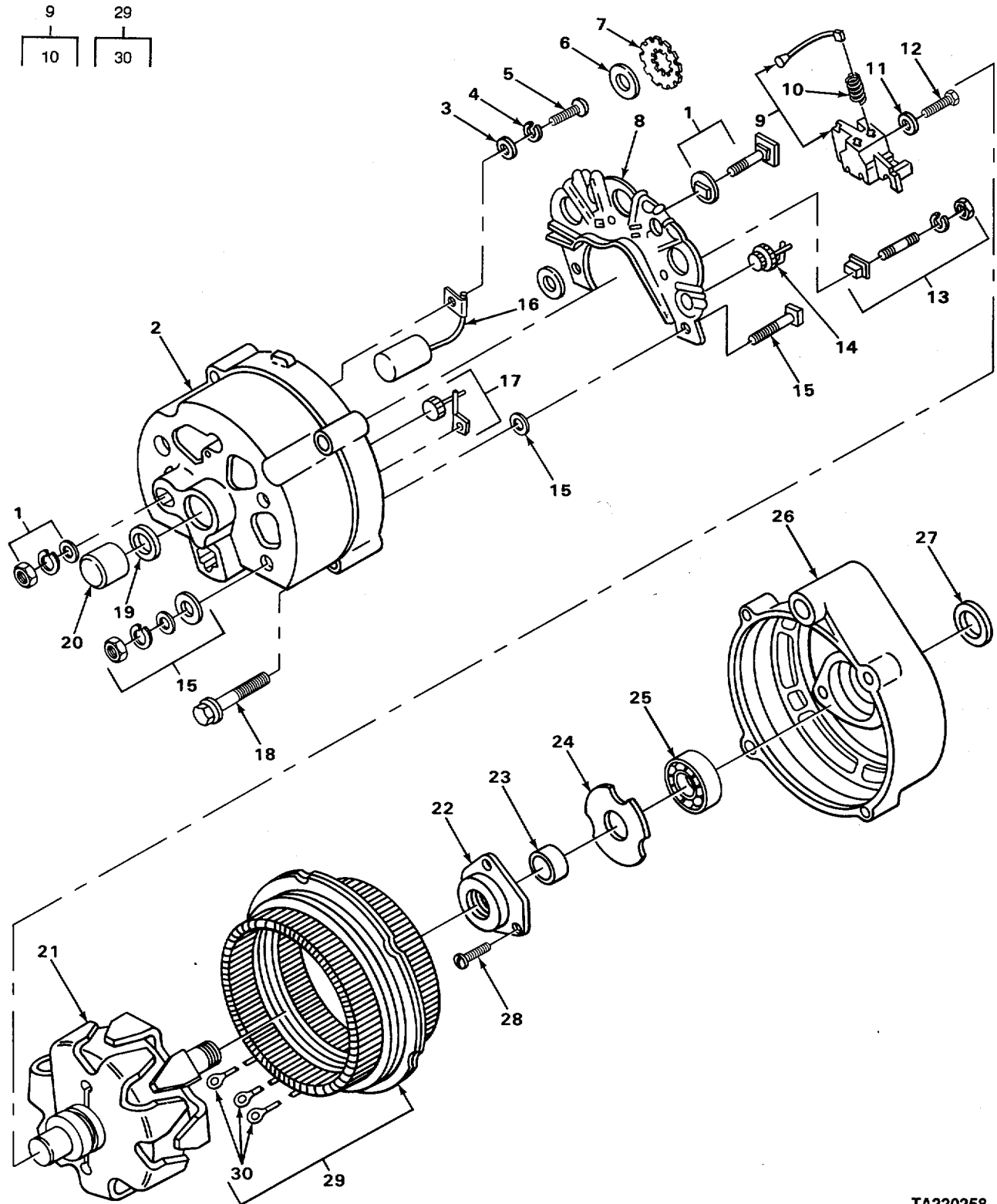

TA220258

FIGURE 31. ALTERNATOR, EXPLODED VIEW.

SECTION II

(1) ITEM NO	(2) SMR CODE	(3) CAGEC	(4) PART NUMBER	(5) DESCRIPTION AND USABLE ON CODES (UOC)	(6) QTY
GROUP 0601 GENERATOR, ALTERNATOR					
FIG. 31 ALTERNATOR, EXPLODED VIEW					
* 1	XBFZZ	16764	800803	.PARTS KIT, TERMINAL, GROUND.	1
* 2	XBFZZ	16764	801258	.FRAME.,	1
3	PAFZZ	16764	1928804	.WASHER, FLAT CAPACITOR MTG	1
4	PFFZZ	16764	1647933	.WASHER, LOCK CAPACITOR MTG	4
5	PAFZZ	16764	800563	.SCREW, MACHINE, CAPACITOR MTG	1
* 6	XBFZZ	16764	800567	.INSULATOR, WASHER	1
* 7	XBFZZ	16764	800552	.SPRING, CAP	1
8	PAFZZ	16764	800801	.HEAT SINK ASSY, ALTE.....	1
9	PAFZZ	16764	800555	.HOLDER ASSEMBLY, ELE W/BRUSH AND SPRING.....	1
10	PAFZZ	16764	1964117	.SPRING, BRUSH.....	2
11	PAFZZ	16764	1959389	.INSULATOR, BUSHING	2
12	PAFZZ	96906	M551849-55	.SCREW, MACHINE	2
13	PAFZZ	16764	1959834	.PARTS KIT, TERMINAL,	3
14	PAFZZ	16764	1852929	.SEMICONDUCTOR DEVIC	1
15	PAFLZ	16764	800802	.PARTS KIT, TERMINAL, BATTERY	1
16	PAFZZ	16764	800553	..CAPACITOR, FIXED, PAP	1
17	PFFZZ	16764	1852928	.SEMICONDUCTOR DEVIC	1
18	PAFZZ	16764	800573	.SETSCREW	4
* 19	XBFZZ	16764	801142	.RETAINER	1
* 20	PAFZZ	60380	DB0PT45719	.BEARING, ROLLER, NEED.....	1
21	PAFZZ	16764	1891596	.ROTOR ASSEMBLY, ELEC	1
* 22	XBFZZ	16764	800544	.RETAINER, BEARING.....	1
* 23	XBFZZ	16764	800547	.COLLAR, INSIDE	1
24	PAFZZ	16764	1934458	.GASKET	1
25	PAFZZ	16764	908019	.BEARING ALL, ANNULA	1
* 26	XBFZZ	16764	801138	.FRAME	1
* 27	XBFZZ	16764	800548	.COLLAR, OUTSIDE	1
28	PFFZZ	16764	800549	.SCREW RETAINER, R.....	3
29	PAFZZ	16764	1959381	.STATOR, ENGINE GENER	1
* 30	XBFZZ	16764	800562	..CLIP, STATOR.....	3

END OF FIGURE

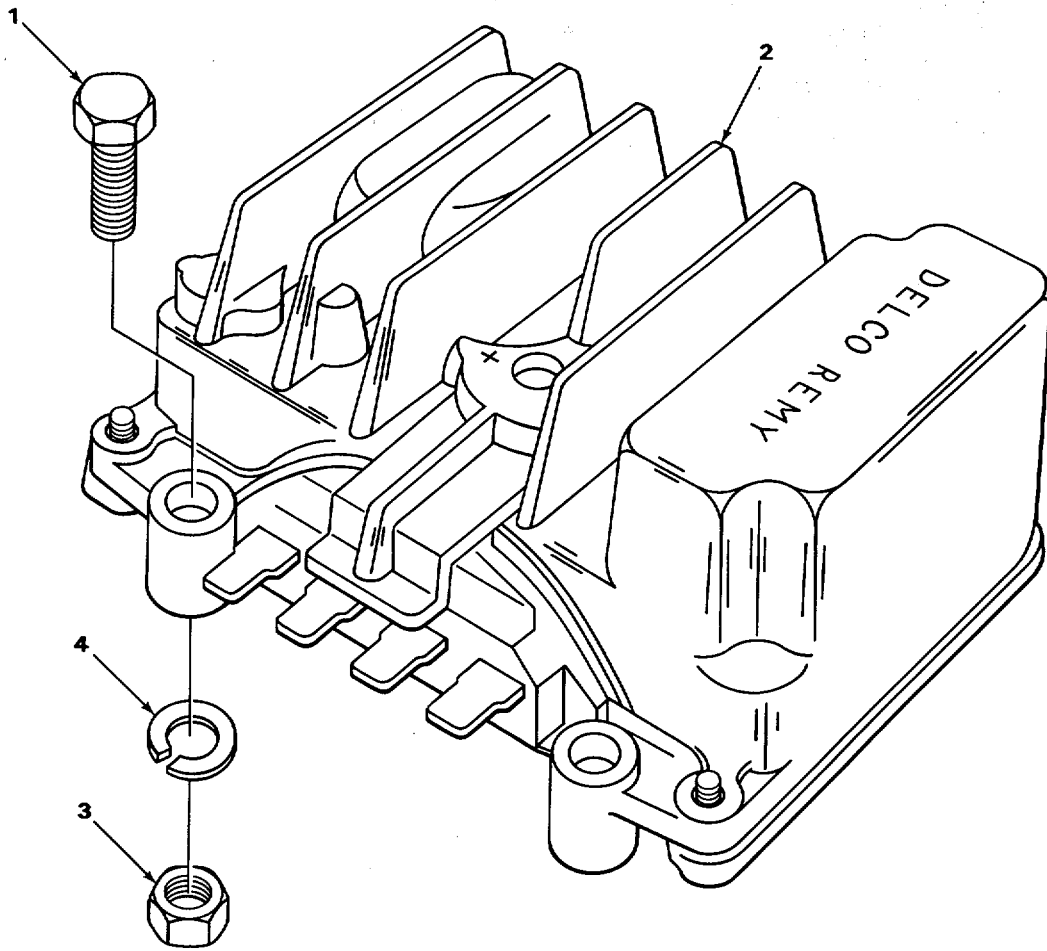

TA220259

FIGURE 32. VOLTAGE REGULATOR.

SECTION II				(5)	(6)
(1)	(2)	(3)	(4)		
ITEM	SMR		PART	DESCRIPTION AND USABLE ON CODES (UOC)	QTY
NO	CODE	CAGEC	NUMBER		
				GROUP 0602 GENERATOR REGULATOR	
				FIG. 32 VOLTAGE REGULATOR	
1	PAOZZ	96906	MS90728-8	SCREW, CAP HEXAGON H	3
2	PAOZZ	16764	1985903	REGULATOR ENGINE GE	1
3	PAOZZ	96906	MS51967-2	NUT, PLAIN, HEXAGON	3
4	PAOZZ	96906	MS35335-33	WASHER, LOCK.....	3

END OF FIGURE

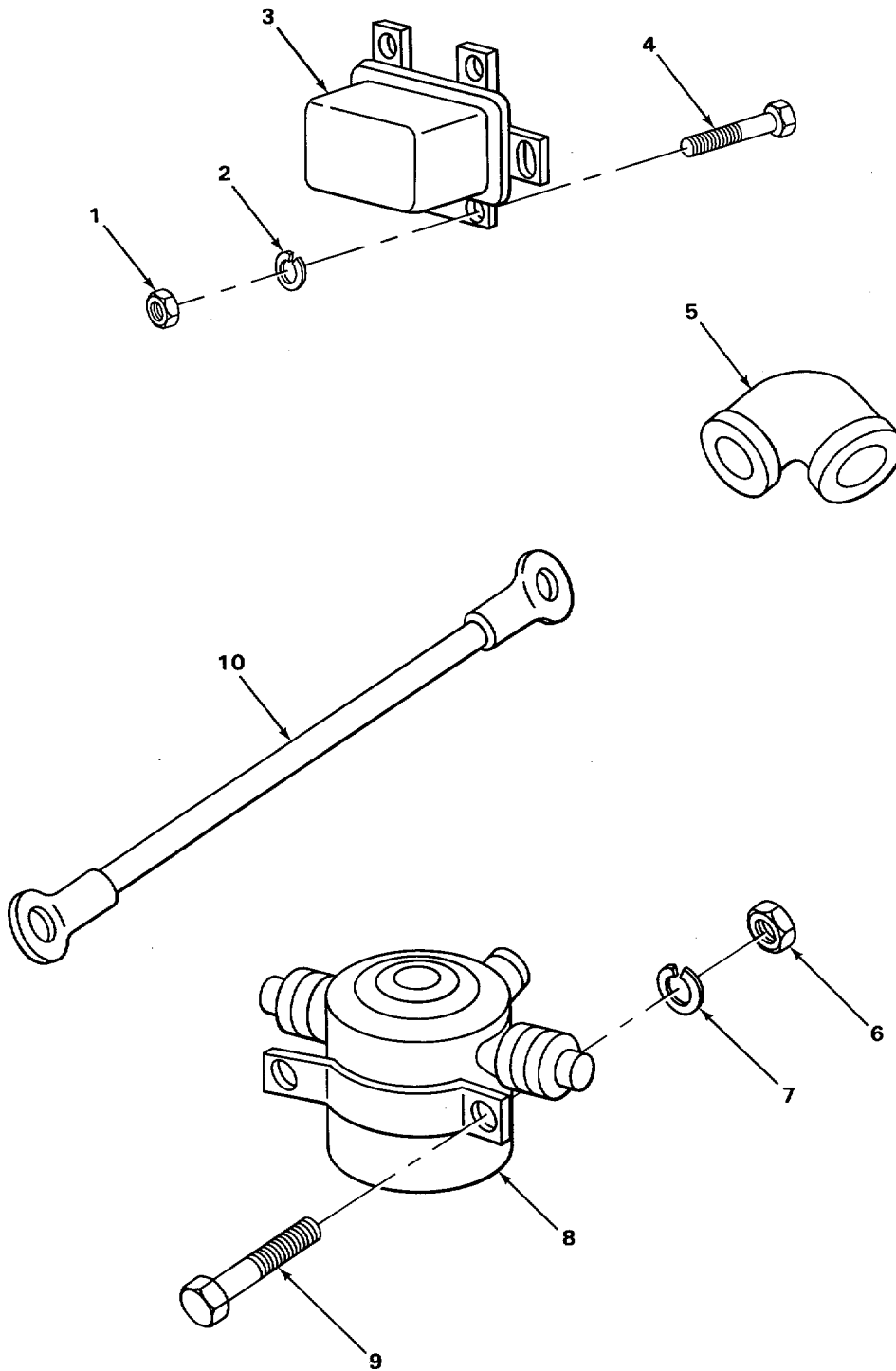

TA220260

FIGURE 33. STARTER SOLENOID CABLE AND RELAY.

SECTION II

(1) ITEM NO	(2) SMR CODE	(3) CAGEC	(4) PART NUMBER	(5) DESCRIPTION AND USABLE ON CODES (UOC)	(6) QTY
GROUP 0603 STARTING MOTOR					
FIG 33 STARTER SOLENOID CABLE AND RELAY					
1	PAOZZ	96906	MS51967-2	NUT, PLAIN HEXAGON	3
2	PAOZZ	96906	MS35338-44	WASHER, LOCK	3
3	PAOZZ	16764	1115834	RELAY ELECTROMAGNET, MOTOR.....	1
4	PAOZZ	96906	MS90725-6	SCREW CAP HEXAGON H.....	3
* 5	XBOZZ	77060	2965931	CABLE NIPPLE, ELECTR.....	1
6	PAOZZ	96906	M551971-2	NUT, PLAIN, HEXAGON	2
7	PAOZZ	96906	MS35338-45	WASHER, LOCK.....	2
8	PAOZZ	16764	1466	RELAY ELECTROMAGNET	1
9	PAOZZ	96906	MS90728-57	SCREW CAP HEXAGON H.....	2
* 10	XBOZZ	OAHUO	4786150	LEAD ELECTRICAL, START	1

END OF FIGURE

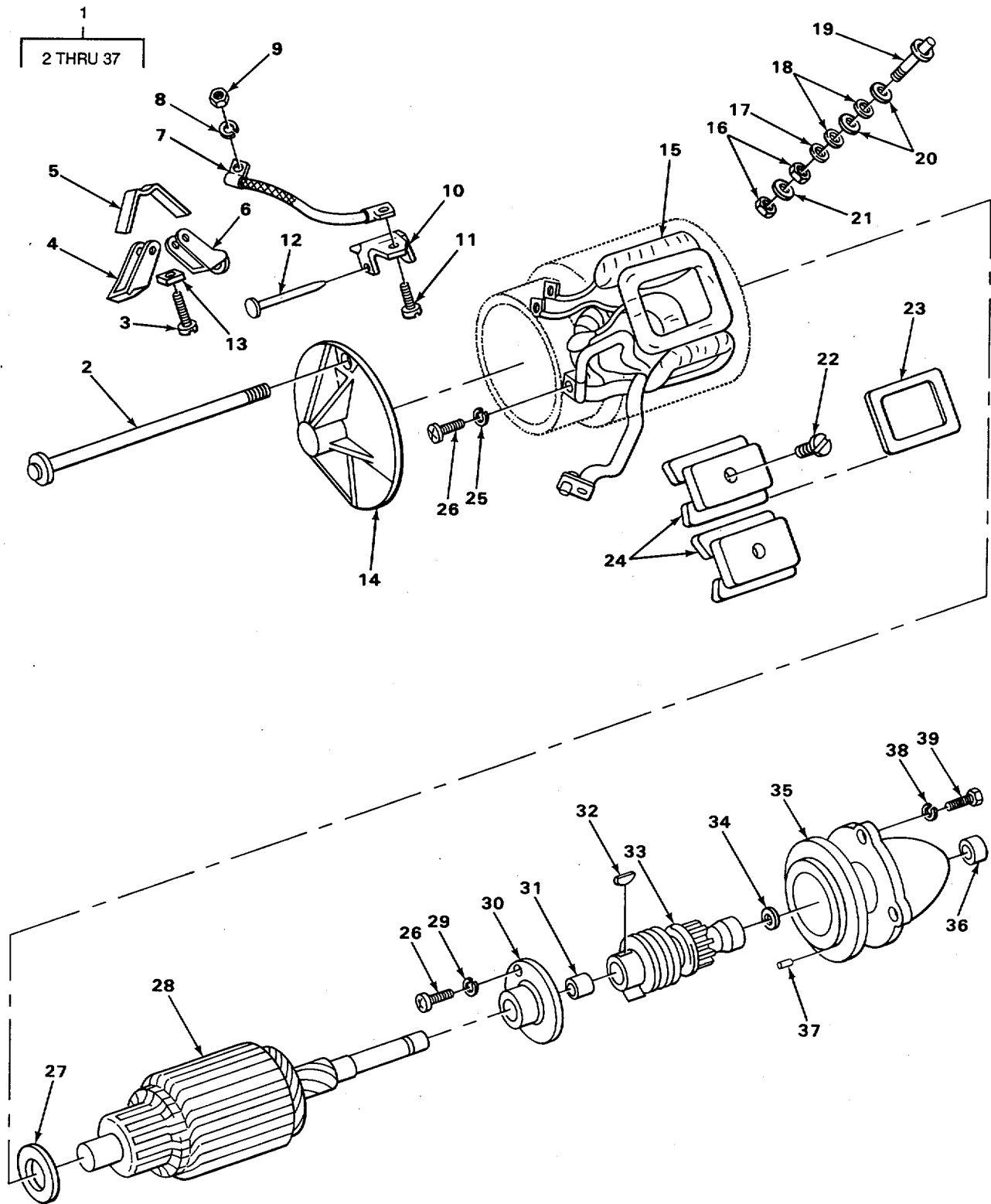

TA220261

FIGURE 34. STARTER.

SECTION II

(1) ITEM NO	(2) SMR CODE	(3) CAGEC	(4) PART NUMBER	(5) DESCRIPTION AND USABLE ON CODES (UOC)	(6) QTY
GROUP 0603 STARTING MOTOR					
FIG. 34 STARTER					
1	PAOFF	16764	1109378	STARTER ENGINE ELEC	1
2	PAFZZ	16764	1939970	.BOLT EXTERNALLY RELL	2
* 3	XBFZZ	16764	1926648	.SCREW	4
4	PFFZZ	16764	1952135	.HOLDER ELECTRICAL C	2
5	PAFZZ	16764	1940475	.SPRING	2
6	PAFZZ	16764	1940477	.HOLDER ELECTRICAL C	2
7	PAFZZ	OAHUO	4055873	.LEAD ASSEMBLY	2
8	PAFZZ	96906	MS35338-8	.WASHER LOCK	4
* 9	PFFZZ	96906	MS35649-202	.NUT4PLAIN HEXAGON	4
10	PAFZZ	16764	1941075	.PARTS KIT BRUSH HOL	2
11	PAFZZ	16764	274738	.SCREW, MACHINE	4
* 12	XBFZZ	16764	1940476	.PIN	2
13	PAFZZ	16764	1906945	.BRUSH ELECTRICAL CO	4
14	PAFZZ	16764	1941109	.END BELL, ELECTRICAL	1
* 15	XBFZZ	16764	1940471	.COIL ASSEMBLY FIELD	1
* 16	XBFZZ	16764	134559	.NUT	2
* 17	XBFZZ	16764	1918225	.WASHER, PLAIN	1
* 18	XBFZZ	16764	1918226	.WASHER INSULATOR	2
* 19	XBFZZ	16764	1959639	.STUD TERMINAL	1
* 20	XDFZZ	24617	1918223	.INSULATOR, WASHER	2
* 21	XBFZZ	16764	1959640	.BUSHING	1
22	PAFZZ	16764	1913960	.SCREW MACHINE	4
* 23	XBFZZ	16764	1940467	.INSULATOR	4
* 24	XBFZZ	16764	1940469	.POLE SHOE	4
* 25	XBFZZ	6N299	917365	.WASHER LOCK	1
26	PAFZZ	96906	MS35207-262	.SCREW MACHINE	3
27	PAFZZ	16764	1914842	.WASHER, FLAT	1
28	PAFZZ	16764	1949452	.ARMATURE MOTOR	1
29	PFFZZ	16764	1880781	.WASHER LOCK	2
30	PAFZZ	16764	1928302	.SEARING, SLEEVE	1
31	PAFZZ	16764	1838670	.BEARING SLEEVE	1
32	PAFZZ	96906	MS15795-818	.WASHER, FLAT	1
33	PAFZZ	16764	1925079	.DRIVE ENGINE ELECTR	1
34	PAFZZ	16764	1918227	.WASHER, FLAT	1
* 35	XBFZZ	16764	1958738	.HOUSING DRIVE	1
36	PAFZZ	16764	810620	.BEARING SLEEVE DRIVE END	1
37	PFFZZ	96906	MS35206-242	.SCREW, MACHINE	1
38	PAOZZ	96906	MS35338-8	WASHER LOCK	3
39	PAOZZ	96906	MS90728-62	SCREW, CAP HEXAGON H	3

END OF FIGURE

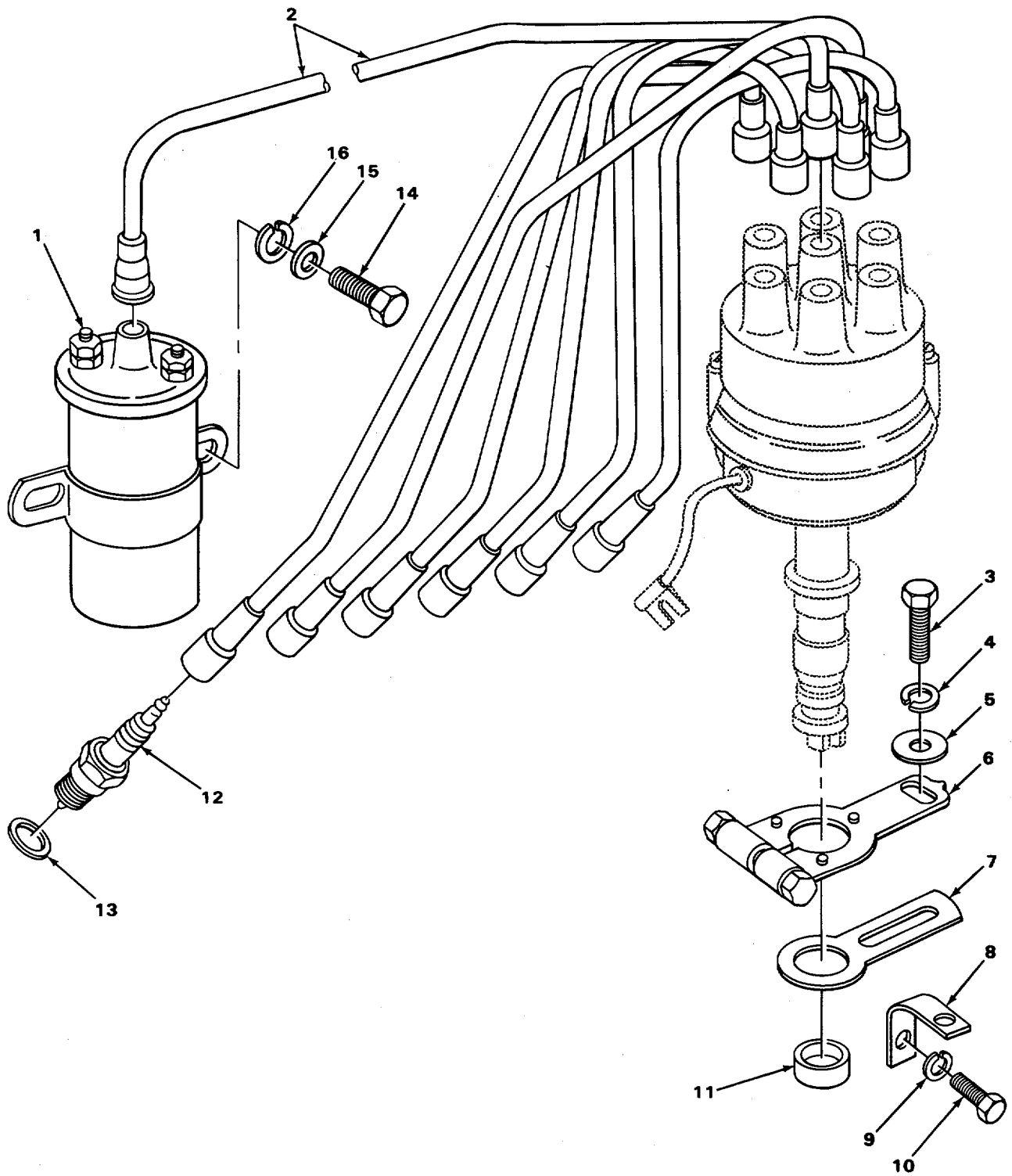

TA220262

FIGURE 35. IGNITION COIL SPARK PLUG AND ATTACHING PARTS.

SECTION II					
(1)	(2)	(3)	(4)	(5)	(6)
ITEM	SMR		PART		
NO	CODE	CAGEC	NUMBER	DESCRIPTION AND USABLE ON CODES (UOC)	QTY
GROUP 0605 IGNITION COMPONENTS					
FIG. 35 IGNITION COIL SPARK PLUG AND ATTACHING PARTS					
1	PAOZZ	16764	1115043	COIL, IGNITION.....	1
2	PAOZZ	6N299	4824970	LEAD SET IGNITION, E	1
* 3	PAOZZ	96906	MS90727-5	SCREW, CAP HEXAGON H.....	1
4	PAOZZ	96906	MS35338-44	WASHER, LOCK.....	1
5	PAOZZ	96906	MS15795-810	WASHER, FLAT.....	1
6	XBOZZ	6N299	4513804	CLAMP.....	1
7	PFOZZ	OAHUO	4500466	BRACKET ENGINE ACCE.....	1
8	XBOZZ	6N299	4511728	SUPPORT.....	1
9	PAOZZ	96906	MS35338-42	WASHER LOCK	1
10	PAOZZ	96906	MS90728-29	BOLT MACHINE	1
11	PAOZZ	6N299	4513476	PACKING, PREFORMED PART OF KIT P/N 4514584 1
* 12	XBOZZ	11583	XJB	SPARK PLUG	6
13	PAOZZ	96906	MS35910-2	GASKET.....	6
14	PAOLZ	96906	MS90725-30	BOLT, MACHINE	2
15	PAOZZ	96906	MS27183-12	WASHER, FLAT	2
16	PAOZZ	96906	MS3533B-45	WASHER, LOCK.....	3

END OF FIGURE

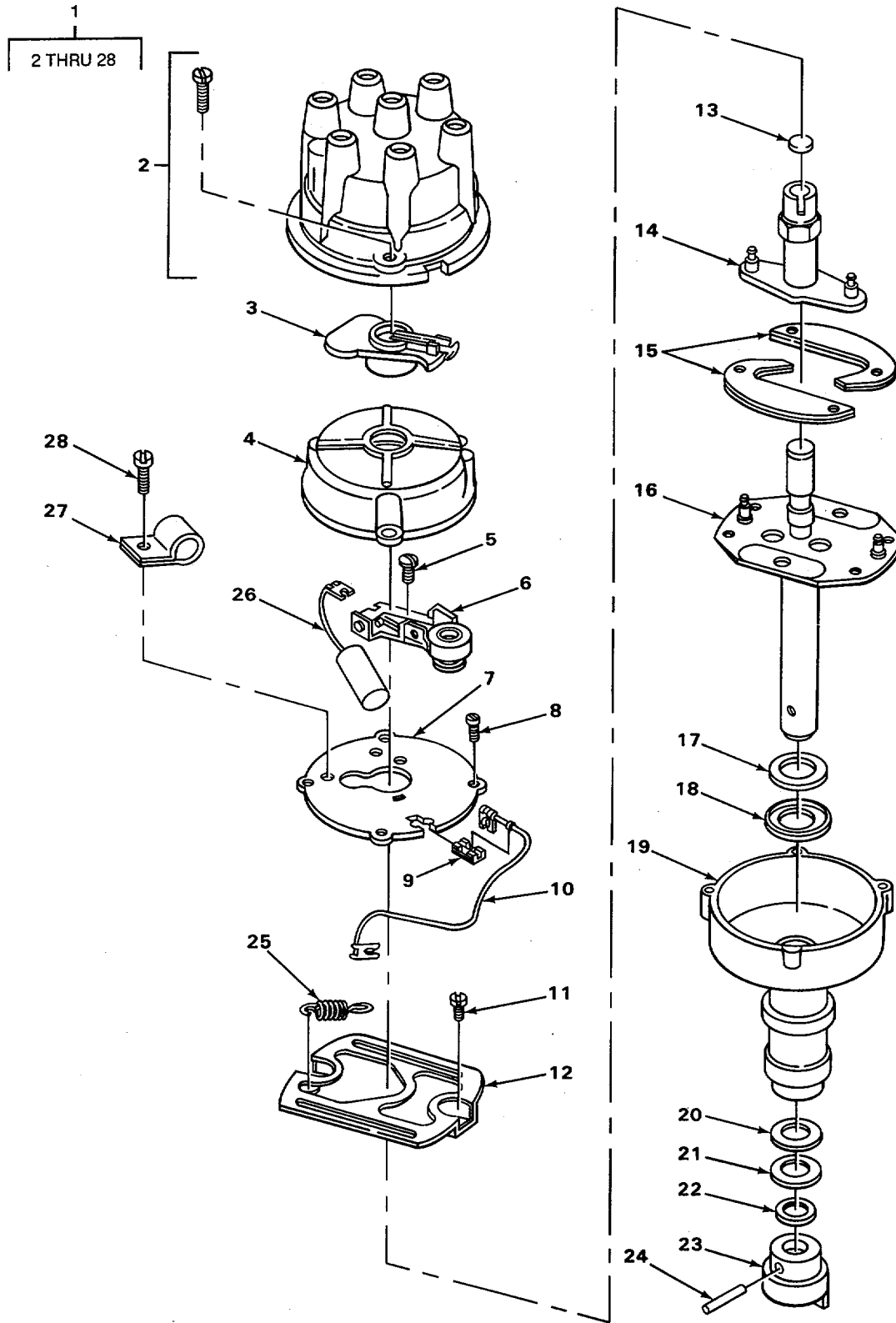

FIGURE 36. DISTRIBUTOR.

TA220263

SECTION II

(1) ITEM NO	(2) SMR CODE	(3) CAGEC	(4) PART NUMBER	(5) DESCRIPTION AND USABLE ON CODES (UOC)	(6) QTY
GROUP 0605 IGNITION COMPONENTS					
FIG 36 DISTRIBUTOR					
1	PAOOO	16764	1112461	DISTRIBUTOR, IGNITIO	1
2	PAOZZ	16764	1960810	.CAP, IGNITION DISTRI	1
3	PAOZZ	OAHUO	4056700	.ROTOR, IGNITION DIST	1
4	PADZZ	16764	1960325	.COVER, ELECTRICAL	1
5	PADZZ	16764	1914916	.SCREW, MACHINE ADJUSTING	1
6	PADZZ	16764	1954557	.CONTACT SET, DISTRIB.....	1
7	PFOZZ	16764	1960B14	.PLATE, BREAKER, DISTR.....	1
8	PAOZZ	96906	MS35206-243	.SCREW, MACHINE	2
9	PFOZZ	16764	1960824	.GROMMET, NONMETALLIC	1
10	PADZZ	00642	XH-2992	.LEAD, ELECTRICAL.....	1
11	PAOZZ	96906	MS35206-241	.SCREW, MACHINE	2
12	PFOZZ	OAHUO	74056708-6	.COVER, ACCESS.....	1
13	PFOZZ	16764	1963555	.WICK DISTRIBUTOR.	1
*14	XBOZZ	16764	1968083	.CAM, DISTRIBUTOR SHAFT	1
*15	XBOZZ	16764	1881371	.WEIGHT, IGNITION DIS.....	2
*16	XBOZZ	16764	801624	.SHAFT, MAIN.....	1
17	PAOZZ	16764	811912	.WASHER, LOCK.....	1
*18	XBOZZ	16764	A50569	.SEAL	1
*19	XBOZZ	16764	1969759	.HOUSING.....	1
*20	XBOZZ	16764	1965784	.WASHER	1
21	PAOZZ	16764	1912129	.SHIM,	1
*22	XBOZZ	16764	810074	.SHIM,	1
*23	XBOZZ	16764	4044339	.COUPLING.....	1
24	PAOZZ	96906	MS16562-225	.PIN, SPRING.....	1
*25	XBOZZ	16764	1911092	.SPRING.....	2
26	PAOZZ	16764	1928111	.CAPACITOR, FIXED, PAP DISTRIBUTOR	1
27	PFOZZ	16764	1944118	.CLAMP, LOOP	1
*28	XBOZZ	16764	454458	.SCREW, MACHINE	1

END OF FIGURE

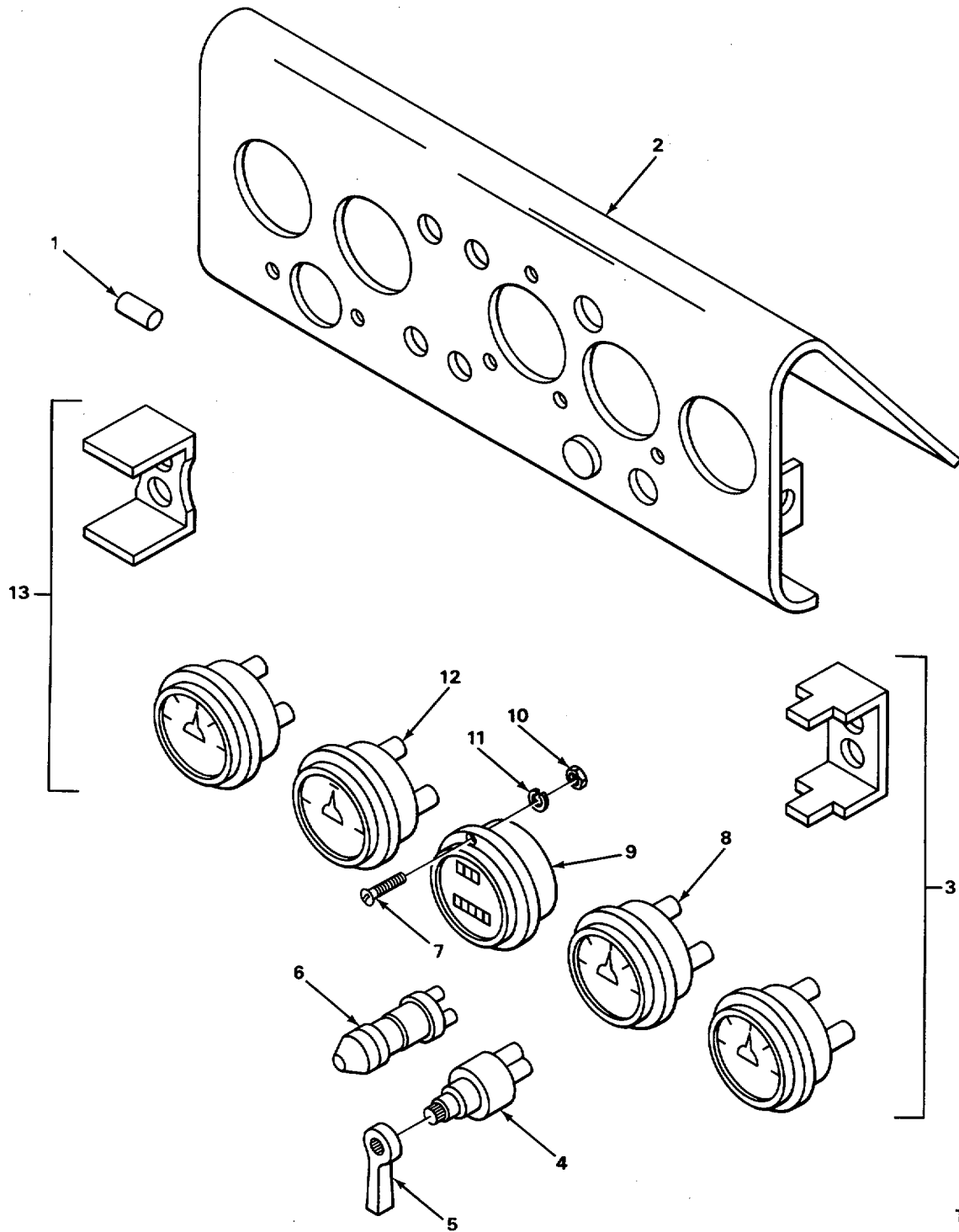

FIGURE 37. INSTRUMENT PANEL.

TA702293

SECTION II

(1) ITEM NO	(2) SMR CODE	(3) CAGEC	(4) PART NUMBER	(5) DESCRIPTION AND USABLE ON CODES (UOC)	(6) QTY
GROUP 0607 INSTRUMENT OR ENGINE CONTROL PANEL					
FIG. 37 INSTRUMENT PANEL					
* 1	XBOZZ	96906	MS35671-63	PIN, GROOVED, HEADLES	4
2	XBOZZ	OAHUO	4811265	PANEL, INSTRUMENT	1
3	PAOZZ	70040	1501862	AMMETER.	1
4	PAOZZ	96906	MS39060-2	SWITCH, ROTARY LEVER	1
5	PAOZZ	19207	5381088	HANDLE, SWITCH	1
6	PAOZZ	16764	1996041	SWITCH1PUSH	1
7	PAOZZ	96906	MS90728-30	BOLT, MACHINE	3
8	PAOZZ	70040	PG240	GAGE, PRESSURE, DIAL WITH CLAMP	1
9	PAOZZ	81349	M3971/1-5	METER, TIME TOTALIZI	1
10	PAOZZ	96906	MS51967-2	NUT, PLAIN, HEXAGON	3
11	PAOZZ	96906	MS35338-45	WASHER, LOCK.....	3
12	PAOZZ	70040	6402621	INDICATOR, TEMPERATU WITH CLAMP	1
13	PAOZZ	70040	6430694	INDICATOR, LIQUID QU ,	1

END OF FIGURE

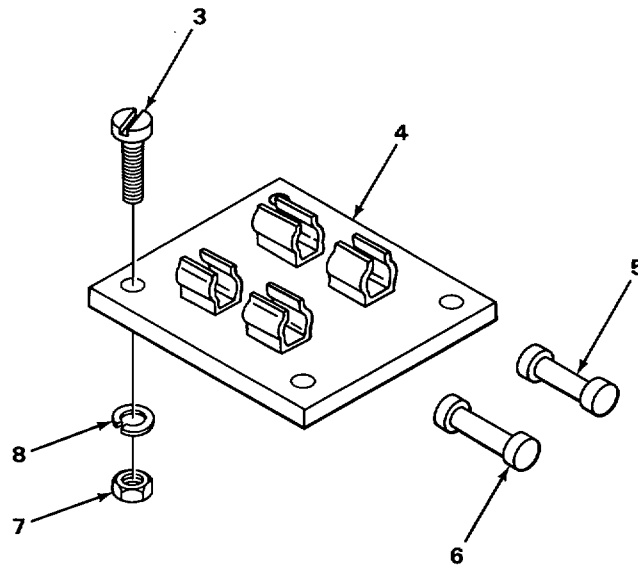
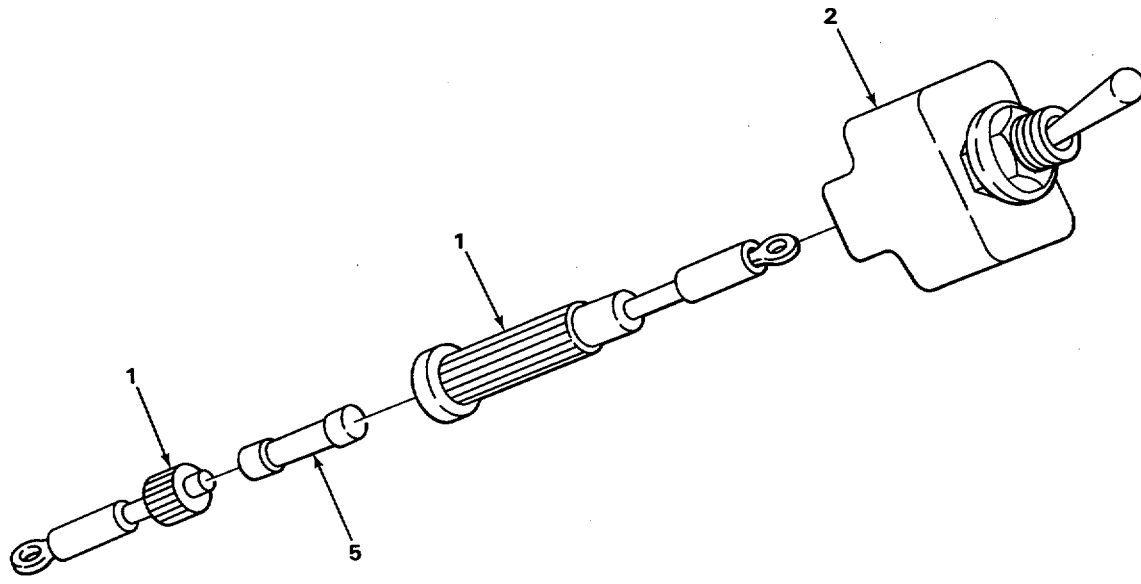

TA707946 ■

FIGURE 38. LIGHT SWITCH AND FUSES

SECTION II						
(1)	(2)	(3)	(4)	(5)	(6)	
ITEM	SMR		PART			
NO	CODE	CAGEC	NUMBER	DESCRIPTION AND USABLE ON CODES (UOC)	QTY	
GROUP 0608 MISCELLANEOUS ITEMS						
FIG. 38 LIGHT SWITCH AND FUSES						
1	PAOZZ	OAHUO	4724728	FUSEHOLDER, EXTRACTO	1	
2	PAOZZ	OAHUO	4724733-3	SWITCH, PUSH-PULL,	1	
3	XBOZZ	OAHUO	900495	SCREW	2	
4	PAOZZ	10001	891761	FUSEHOLDER, BLOCK.....	1	
*	5	PAOZZ	81349	F02A32V20A	FUSE, CARTRIDGE	2
6	PAOZZ	81349	FOZA250V5A	FUSE, CARTRIDGE	1	
7	PAOZZ	96906	MS35649-262	NUT, PLAIN, HEXAGON	2	
8	PAOZZ	96906	MS35338-41	WASHER, LOCK.....	2	
END OF FIGURE						

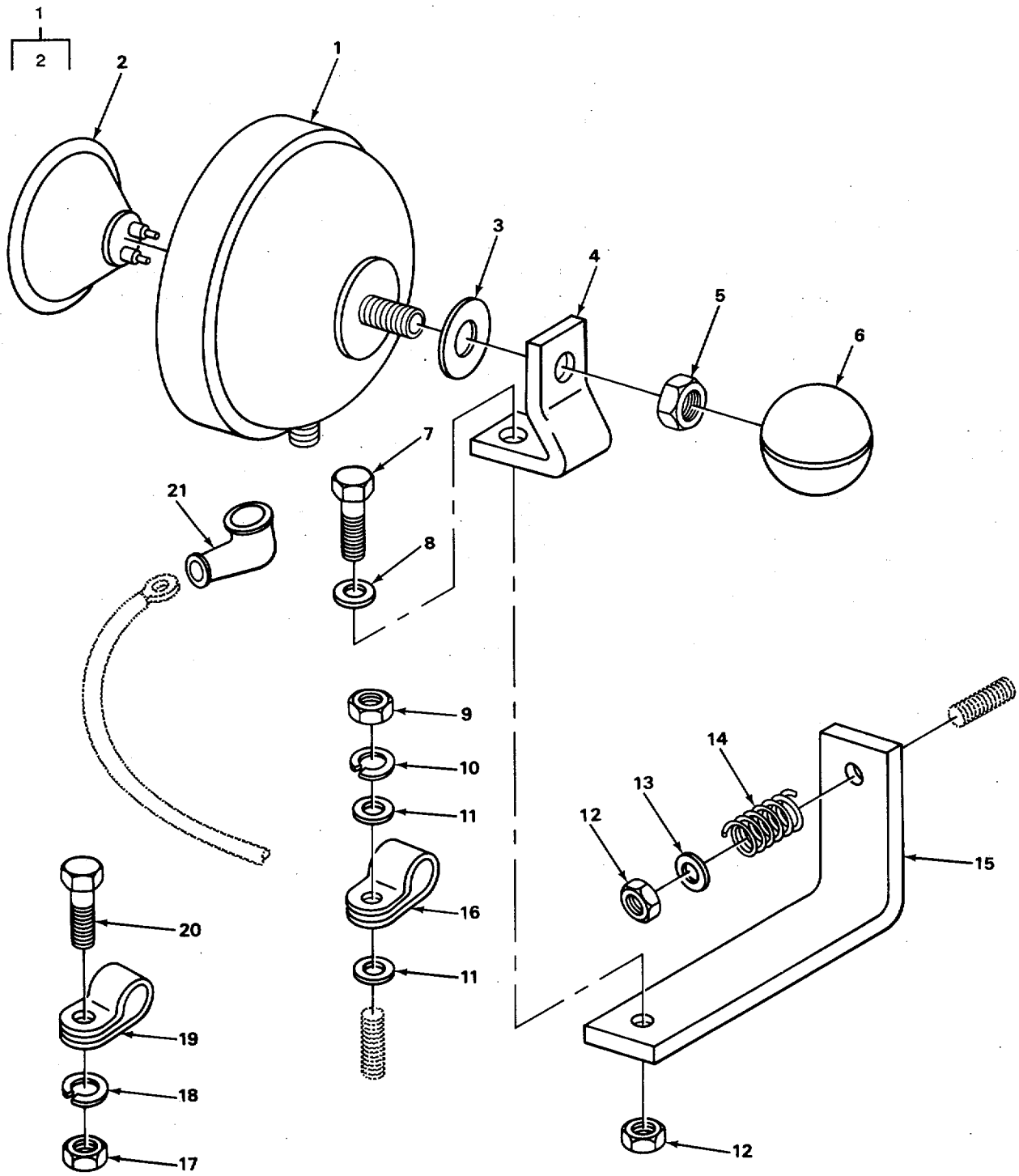

FIGURE 39. HEADLIGHT.

TA702294

SECTION II

(1) ITEM NO	(2) SMR CODE	(3) CAGEC	(4) PART NUMBER	(5) DESCRIPTION AND USABLE ON CODES (UOC)	(6) QTY
GROUP 0609 LIGHTS					
FIG. 39 HEADLIGHT					
* 1	PAODO	OAHUO	74775866-2	HEADLIGHT.....	1
2	PAOZZ	24446	4411	.LAMP, INCANDESCENT.....	1
3	PAOZZ	96906	MS15795-819	WASHER, FLAT.....	1
4	PFOZZ	OAHUO	4775868	BRACKET, HEADLIGHT.....	1
5	PAOZZ	96906	MS35691-33	NUT, PLAIN, HEXAGON.....	1
6	PAOZZ	6N299	4775867-3	KNOB,.....	1
7	PAOZZ	96906	MS35307-410	SCREW, CAP, HEXAGON H.....	2
8	PAOZZ	96906	MS15795-918	WASHER, FLAT.....	2
9	PAOZZ	96906	MS35691-11	NUT, PLAIN, HEXAGON.....	4
10	PAOZZ	96906	MS35338-45	WASHER, LOCK.....	4
11	PAOZZ	96906	MS15795-817	WASHER, FLAT.....	8
12	PAOZZ	96906	MS16228-8C	NUT, SELF-LOCKING, HE.....	2
13	XBOZZ	OAHUO	920754	WASHER, PLAIN.....	1
14	PAOZZ	72210	S5896	SPRING, HELICAL, COMP.....	1
15	X8OZZ	OAHUO	4775869	BRACKET, MAST MOUNTING.....	1
16	PAOZZ	96906	MS21333-4	LAMP, LOOP.....	4
17	PAOZZ	96906	MS35690-604	NUT, PLAIN, HEXAGON.....	1
18	PAOZZ	96906	MS35338-42	WASHER, LOCK.....	1
19	PAOZZ	96906	MS21333-5	LAMP, LOOP.....	1
* 20	PAOZZ	80204	B18218H038C075N	SCREW, CAP, HEXAGON H.....	1
21	PAOZZ	77060	5286201	CABLE NIPPLE, ELECTR.....	1

END OF FIGURE

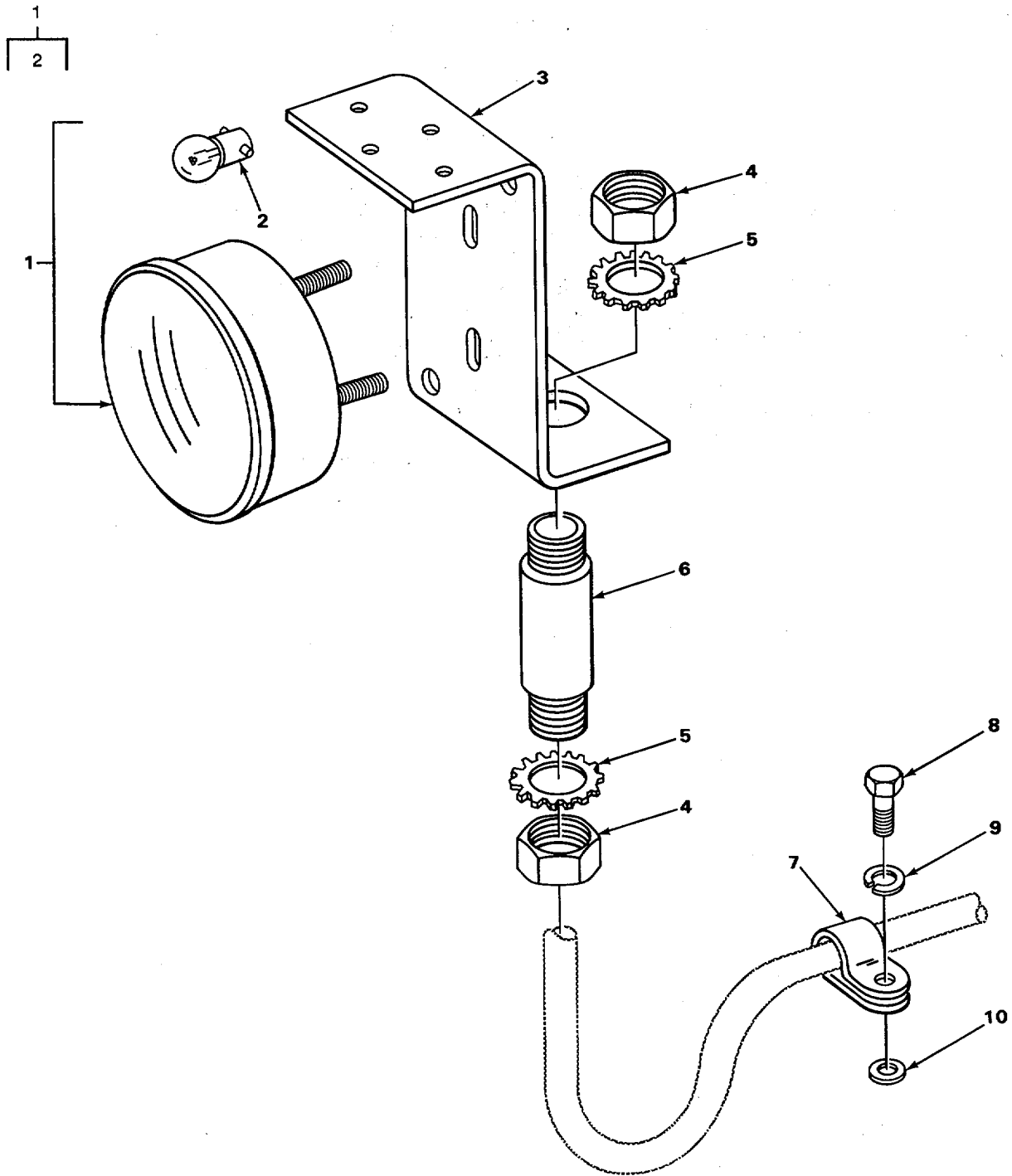

TA220267

FIGURE 40. TAILLIGHT.

SECTION II

(1) ITEM NO	(2) SMR CODE	(3) CAGEC	(4) PART NUMBER	(5) DESCRIPTION AND USABLE ON CODES (UOC)	(6) QTY
GROUP 0609 LIGHTS					
FIG. 40 TAILLIGHT					
* 1	PAOZZ	20984	127-01-122	STOP LIGHT-TAILLIGH.....	1
2	PAOZZ	71744	CM1034	.LAMP, INCANDESCENT	1
3	XBOZZ	OAHUO	4816384	BRACKET, MOUNTING.....	1
4	PAOZZ	12204	144577	LOCKNUT, PIPE	2
5	PAOZZ	96906	MS35335-41	WASHER, LOCK EXTERNAL TOOTH.....	2
6	PAOZZ	96906	MS51953-78B	NIPPLE, PIPE	1
7	PAOZZ	96906	MS21333-59	LAMP, LOOP.....	5
8	PAOZZ	96906	MS90725-31	BOLT, MACHINE HEAD	1
9	PAOZZ	96906	MS35338-45	WASHER, LOCK.....	1
10	PAOZZ	96906	MS15795-812	WASHER, FLAT.....	1

END OF FIGURE

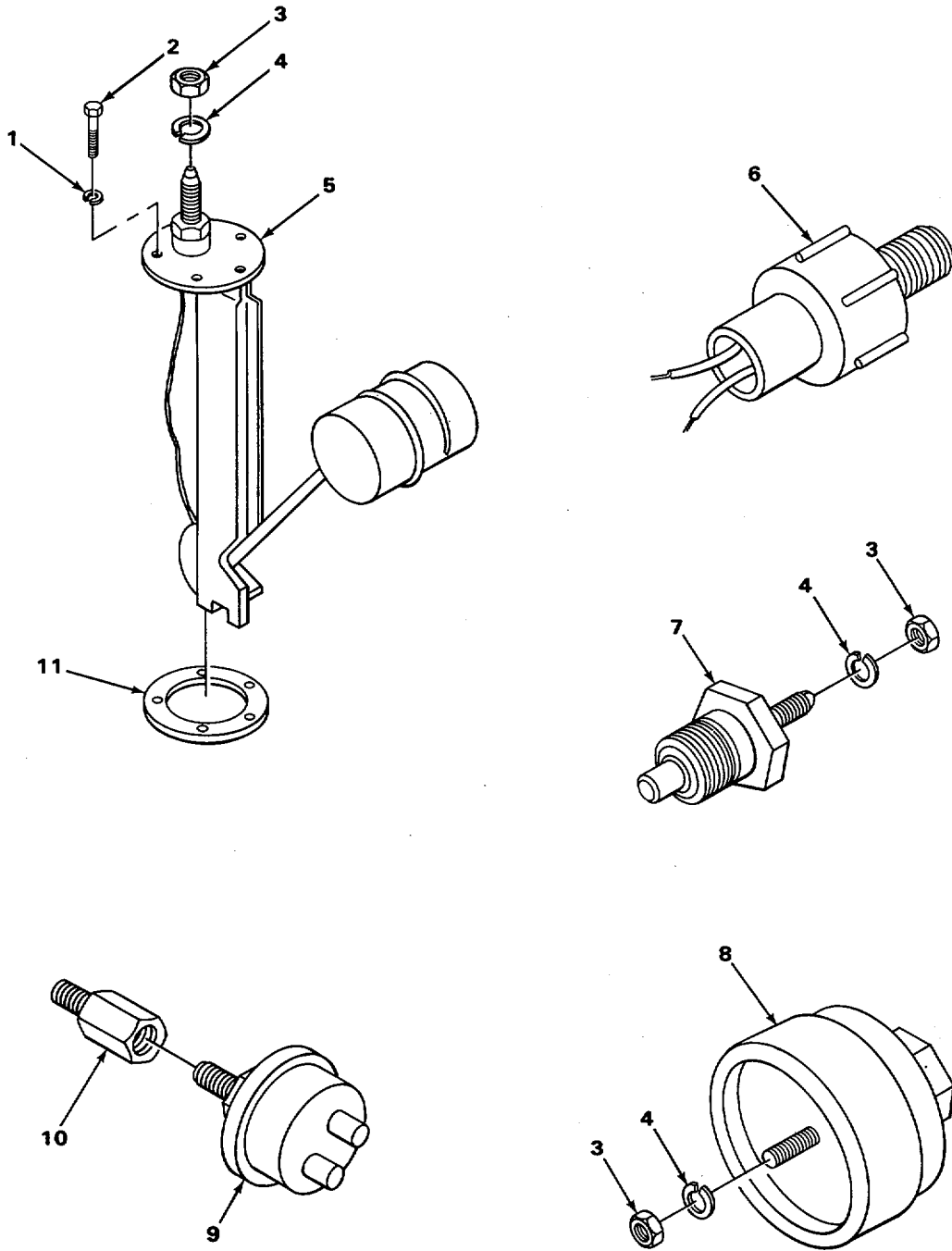

FIGURE 41. SENDING UNITS AND WARNING SWITCHES.

SECTION II					
(1)	(2)	(3)	(4)	(5)	(6)
ITEM	SMR		PART	DESCRIPTION AND USABLE ON CODES (UOC)	QTY
NO	CODE	CAGEC	NUMBER		
				GROUP 0610 SENDING UNITS AND WARNING SWITCHES	
				FIG. 41 SENDING UNITS AND WARNING SWITCHES	
*1	XBOZZ	25184	L10-3-16CADPL	PACKING WITH RETAIN	5
2	PAOZZ	96906	MS35207-263	SCREW, MACHINE	5
3	PAOZZ	96906	MS35650-302	NUT, PLAIN, HEXAGON	3
4	PAOZZ	96906	MS35338-43	WASHER, LOCK.....	3
*5	PAOZZ	OAHUO	4905898	TRANSMITTER, FUEL	1
6	PADZZ	13445	8629	SWITCH, PRESSURE	1
7	PAOZZ	70040	1513462	TRANSMITTER, TEMPERA	1
8	PAOLZ	70040	25025314	TRANSMITTER, PRESSUR	1
*9	PAOZZ	23926	032604	SWITCH1PRESSURE HOURMETER	1
10	PAOZZ	79470	9995252-2	COUPLING, PIPE	1
11	PAOZZ	57733	72030	GASKET FUEL TANK.....	1

END OF FIGURE

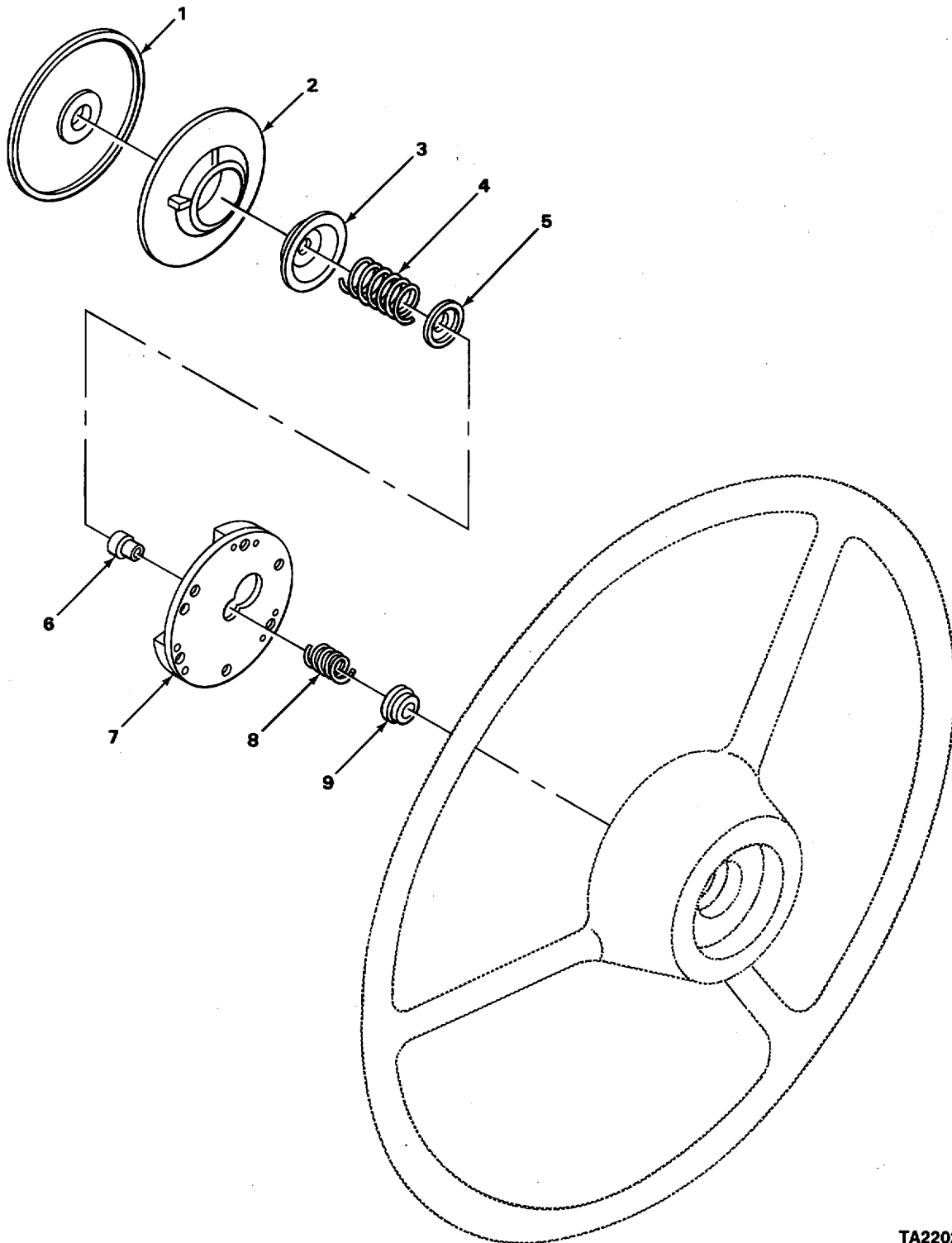
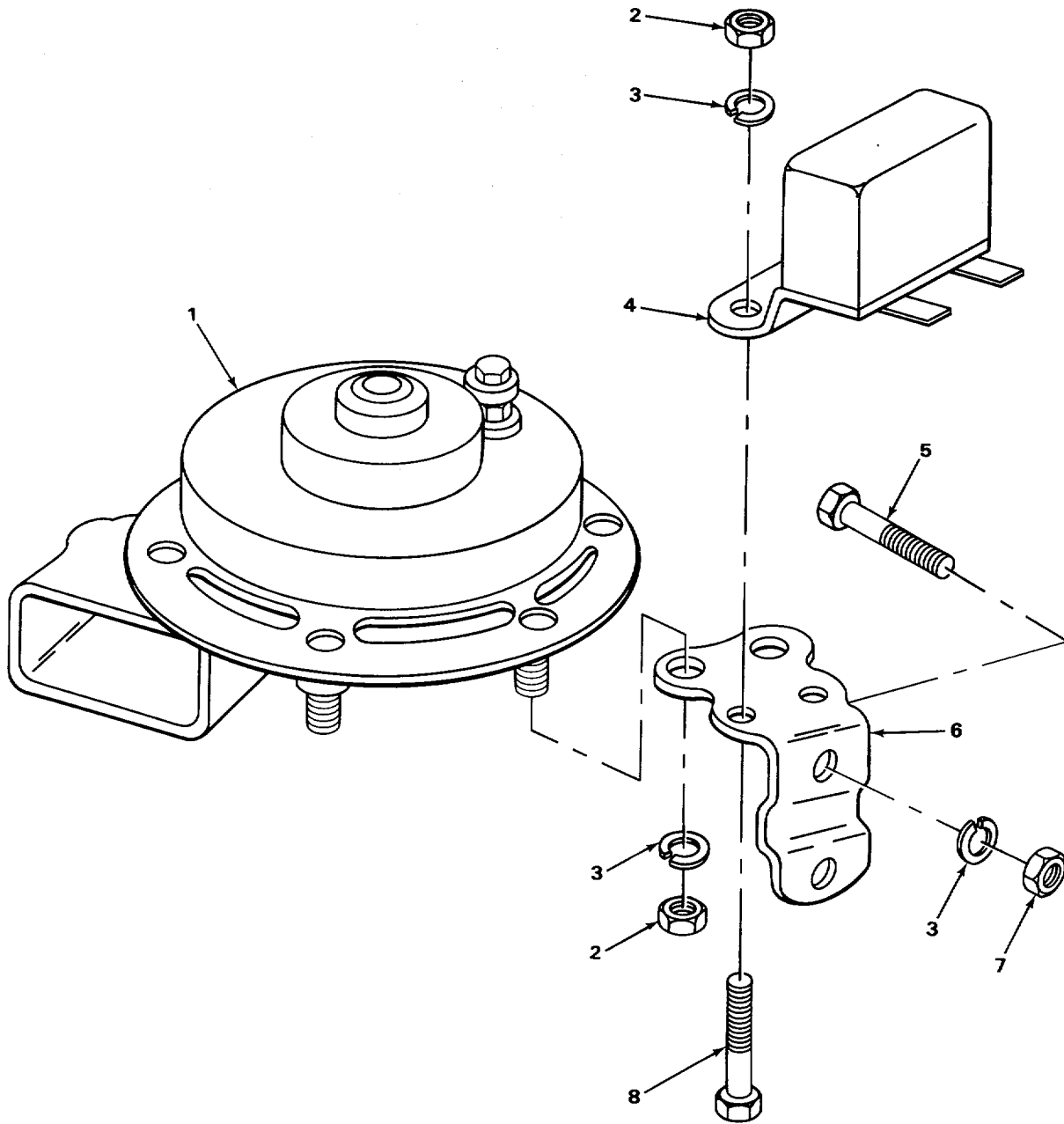

FIGURE 42. HORN BUTTON.

TA220269

SECTION II					
(1)	(2)	(3)	(4)	(5)	(6)
ITEM NO	SMR CODE	CAGEC	PART NUMBER	DESCRIPTION AND USABLE ON CODES (UOC)	QTY
				GROUP 0611 HORN, SIREN	
				FIG. 42 HORN BUTTON	
1	PAFZZ	93568	02263-0822	COVER, HORN BUTTON PART OF KIT P/N 465379	1
2	PAFZZ	29510	120098H1	PARTS KIT, HORN BUTT PART OF KIT P/N 465379	1
3	KFFZZ	OAHUO	4786324	CUP PART OF KIT P/N 465379,	1
4	KFFZZ	OAHUO	4786325	SPRING PART OF KIT P/N 465379	1
5	KFFZZ	OAHUO	4786326	CAP PART OF KIT P/N 465379.....	1
6	KFFZZ	OAHUO	4786329	FERRULE PART OF KIT P/N 465379s	1
7	PAFZZ	OAHUO	4786323	PLATE ASSEMBLY PART OF KIT P/N 465379	1
8	PAFZZ	OAHUO	4786330	SPRING, HELICAL, COMP PART OF KIT P/N 465379	1
9	KFFZZ	OAHUO	4786331	WASHER PART OF KIT P/N 465379,	1
				END OF FIGURE	



TA220270

FIGURE 43. HORN AND RELAY.

SECTION II					
(1)	(2)	(3)	(4)	(5)	(6)
ITEM	SMR		PART	DESCRIPTION AND USABLE ON CODES (UOC)	QTY
NO	CODE	CAGEC	NUMBER		
				GROUP 0611 HORN SIREN	
				FIG 43 HORN AND RELAY	
1	PAOZZ	56118	A26882	HORN, ELECTRICAL	1
2	PAOZZ	96906	MS51967-2	NUT, PLAIN, HEXAGON	3
3	PAOZZ	96906	MS35338-45	WASHER, LOCK.....	5
4	PAOZZ	16764	1116858	RELAY, ELECTROMAGNET	1
5	PAOZZ	96906	MS90725-34	BOLT, MACHINE	2
6	XBOZZ	OAHUO	4810905	BRACKET, HORN.....	1
7	PAOZZ	96906	MS51971-2	NUT, PLAIN, HEXAGON	2
8	PAOZZ	96906	MS90728-57	SCREW, CAP, HEXAGON H,	2
				END OF FIGURE	

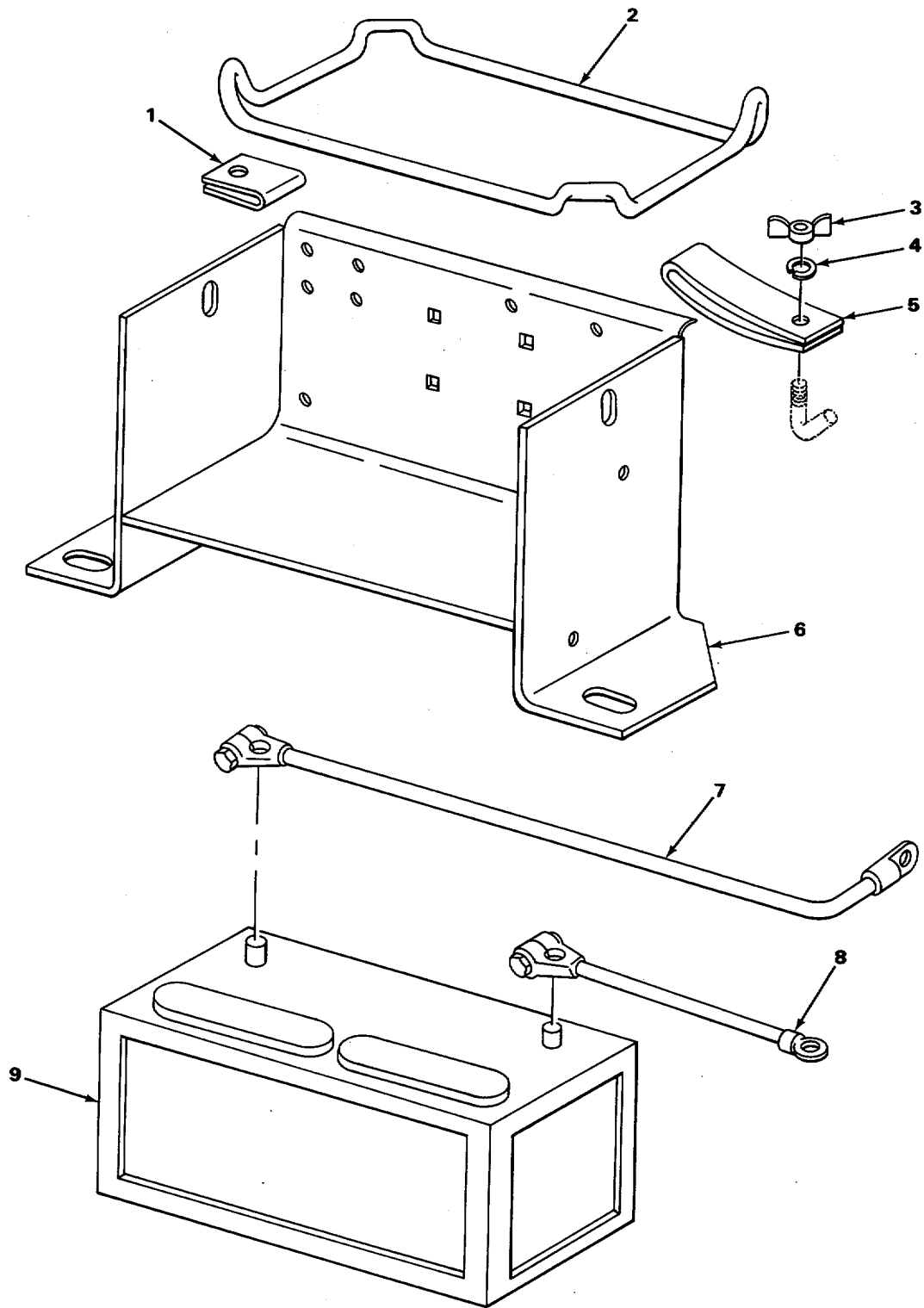

TA220271

FIGURE 44. BATTERY, CABLES, AND BOX.

SECTION II					
(1)	(2)	(3)	(4)	(5)	(6)
ITEM	SMR		PART		
NO	CODE	CAGEC	NUMBER	DESCRIPTION AND USABLE ON CODES (UOC)	QTY
GROUP 0612 BATTERIES, STORAGE					
FIG. 44 BATTERY, CABLES, AND BOX					
1	PAOZZ	79550	10911	STRAP, RETAINING	1
2	PAOZZ	79550	3238A	HOLD-DOWN ROD, BATTE	1
3	PAOZZ	96906	MS35425-74	NUT, PLAIN, WING	2
4	PAOZZ	96906	MS35338-8	WASHER, LOCK	2
5	PAOZZ	OAHUO	4817950	STRAP, RETAINING	1
6	XBOZZ	OAHUO	4822250	TRAY ASSEMBLY-	1
*7	XBOZZ	OAHUO	4758877	CABLE, NEGATIVE	1
8	PAOZZ	OAHUO	74766543	LEAD, ELECTRICAL	1
9	PAOZA	81348	1-24-430-D	BATTERY, STORAGE	1

END OF FIGURE

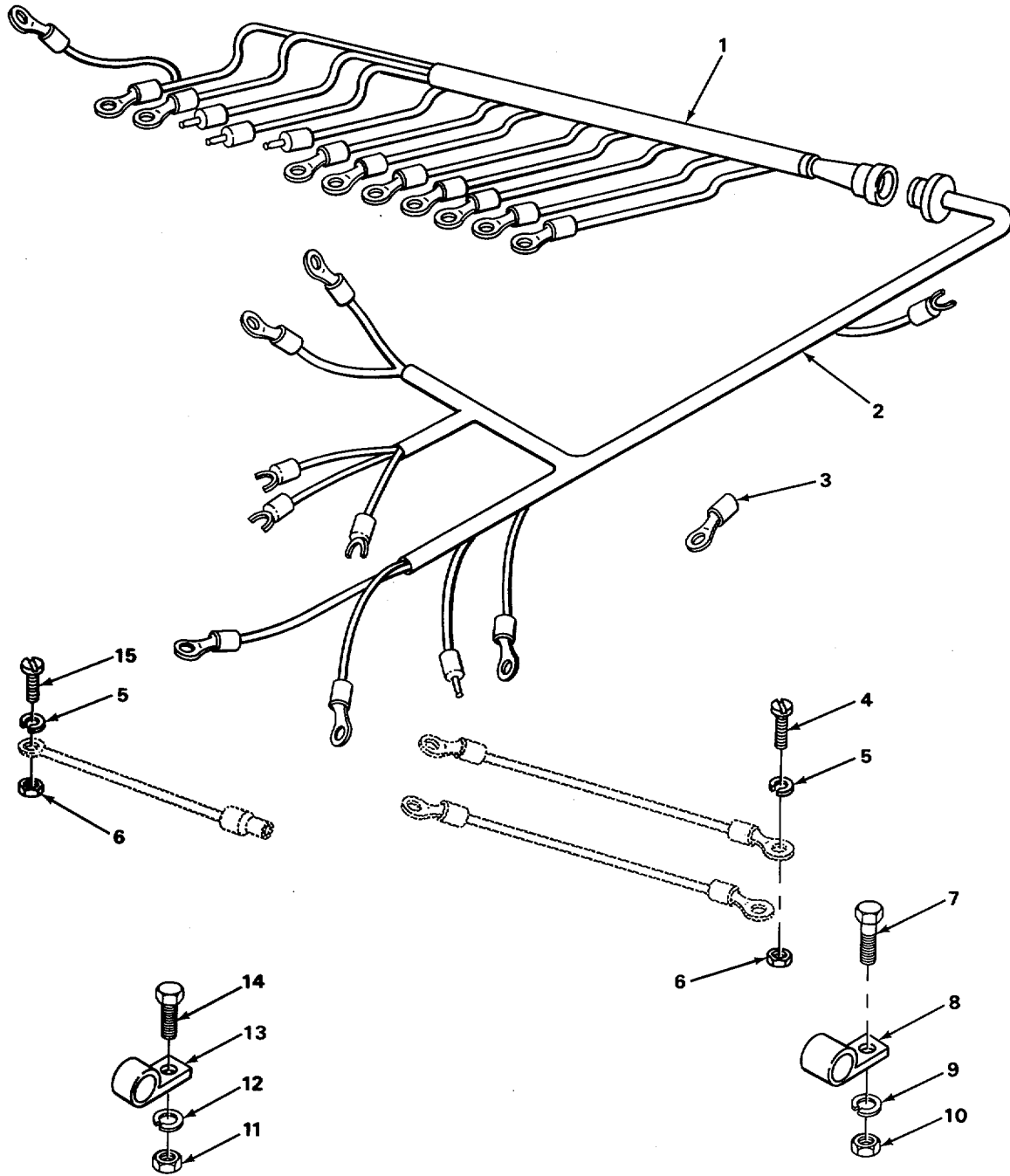

TA702295

FIGURE 45. WIRING HARNESS AND ATTACHING PARTS.

SECTION II					
(1)	(2)	(3)	(4)	(5)	(6)
ITEM	SMR		PART		
NO	CODE	CAGEC	NUMBER	DESCRIPTION AND USABLE ON CODES (UOC)	QTY
				GROUP 0613 HULL OR CHASSIS WIRING HARNESS	
				FIG. 45 WIRING HARNESS AND ATTACHING PARTS	
1	XDOZZ	OAHUO	4822621	HARNESS, FRAME	1
2	PAOZZ	OAHUO	4821942	WIRING HARNESS	1
3	XBOZZ	OAHUO	4796543	STRAP, GROUND	1
4	PAOZZ	96906	MS35206-246	SCREW, MACHINE	1
5	PAOZZ	88044	AN936B8	WASHER, LOCK.....	2
6	PAOZZ	96906	MS35649-282	NUT, PLAIN, HEXAGON	2
7	PAOZZ	96906	MS90728-37	BOLT, MACHINE	4
8	PAOZZ	96906	MS21333-35	LAMP, LOOP.....	4
9	PAOZZ	96906	MS35338-44	WASHER, LOCK.....	4
10	PAOZZ	96906	MS51971-2	NUT, PLAIN, HEXAGON	4
11	PAOZZ	88044	AN316-7R	NUT, PLAIN, HEXAGON	1
12	PAOZZ	96906	MS35338-43	WASHER, LOCK.....	1
13	XBOZZ	OAHUO	4775071	LAMP.....	1
14	PAOZZ	96906	MS90728-57	SCREW, CAP, HEXAGON H.....	1
15	PAOZZ	96906	MS35206-279	SCREW, MACHINE	1

END OF FIGURE

5
6 THRU 8

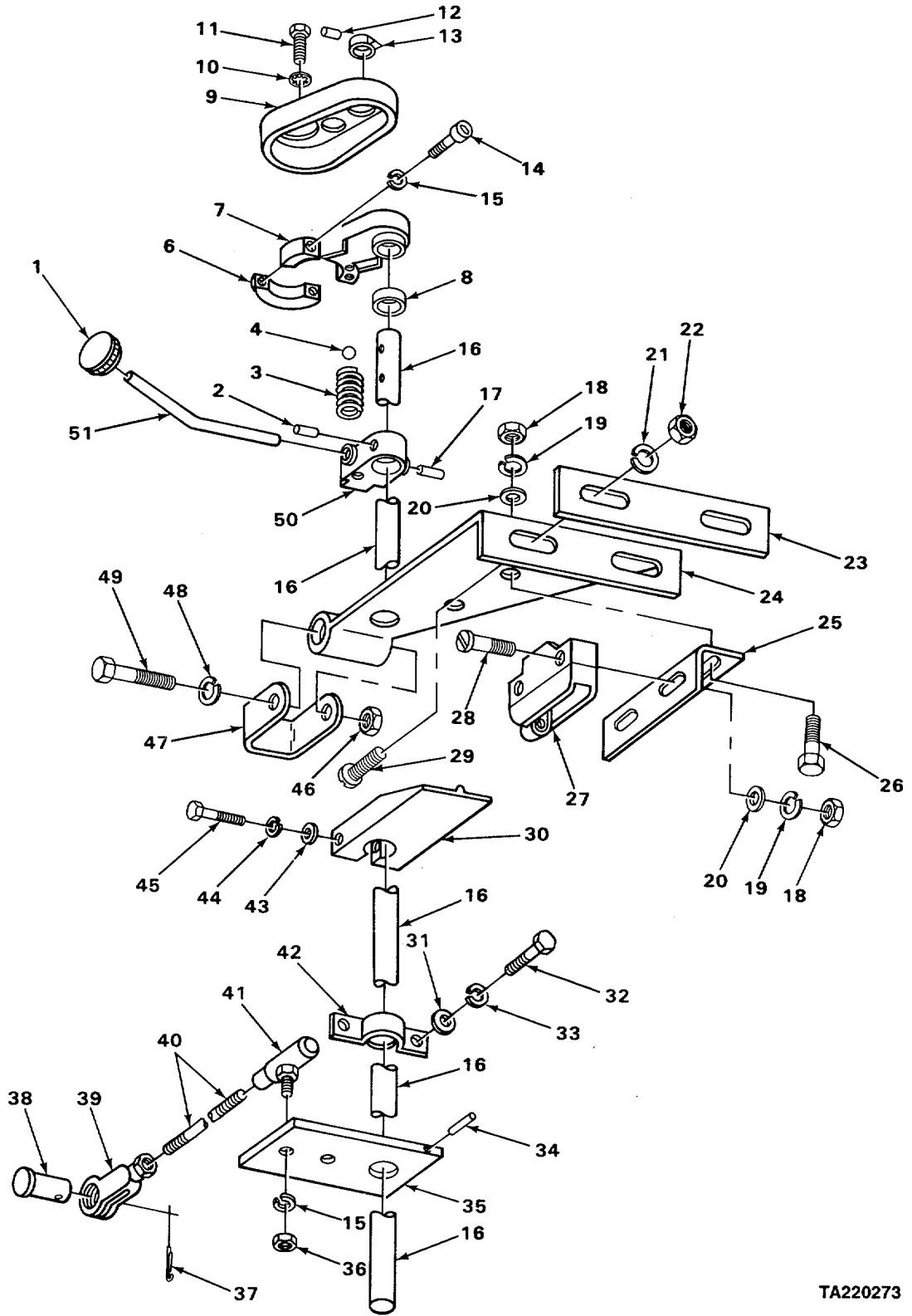

TA220273

FIGURE 46. TRANSMISSION SHIFTING CONTROLS.

SECTION II					
(1)	(2)	(3)	(4)	(5)	(6)
ITEM NO	SMR CODE	CAGEC	PART NUMBER	DESCRIPTION AND USABLE ON CODES (UOC)	QTY
GROUP 07 TRANSMISSION					
GROUP 0705 TRANSMISSION SHIFTING COMPONENTS					
FIG. 46 TRANSMISSION SHIFTING CONTROLS					
1	PAOZZ	OAHUO	4811119	KNOB,	1
2	PAFZZ	96906	MS16, 562-259	PIN, SPRING.....	1
3	PAFZZ	OAHUO	4746179	SPRING, HELICAL, COMP STOP,	1
4	PAFZZ	96906	MS19059-2416	BALL, BEARING	1
5	XBFFF	OAHUO	4765386	BRACKET ASSEMBLY SHIFTING CONTROL	1
6	XBFZZ	OAHUO	4758694	LAMP UPPER BRACKET	1
7	XBFZZ	OAHUO	4745987	BRACKET	1
8	PAFZZ	OAHUO	4745986	BUSHING, BRACKET CONTROL	1
9	PAFZZ	OAHUO	4768789-2	BOOT, DUST AND MOIST	1
10	PAFZZ	96906	MS35333-73	WASHER, LOCK.....	2
11	XBFZZ	OAHUO	918146	SCREW, MACHINE	2
12	PFFZZ	96906	MS16562-138	PIN, SPRING LEVER.....	1
13	XBFZZ	OAHUO	4768437	INDICATOR, LEVER.....	1
14	PAFZZ	96906	MS16998-62	SCREW, CAP, SOCKET HE.....	2
15	PAFZZ	96906	MS35338-45	WASHER, LOCK.....	4
16	XBFZZ	OAHUO	4767419	SHAFT, VERTICAL.....	1
17	PAFZZ	96906	MS16562-236	PIN, SPRING.....	1
18	PAFZZ	96906	MS35649-262	NUT, PLAIN, HEXAGON	4
19	PAFZZ	96906	MS35338-41	WASHER, LOCK.....	4
20	PAFZZ	96906	MS15795-841	WASHER, FLAT.....	4
21	PAFZZ	96906	MS35338-46	WASHER, LOCK.....	2
22	PAFZZ	96906	MS35649-2382	NUT, PLAIN, HEXAGON	2
23	XBFZZ	OAHUO	4747012	SPACER, STEERING COLUMN SUPPORT	2
24	XBFZZ	OAHUO	4773758	SUPPORT ASSEMBLY COLUMN.....	1
25	XBFZZ	OAHUO	4773761	BRACKET, MICRO SWITCH SHIFTING CONTROL.....	1
26	PAFZZ	96906	MS35206-232	SCREW, MACHINE	2
27	PAFZZ	91929	YZ-2RW22255-A2-S	SWITCH, SENSITIVE SHIFTING CONTROL	1
28	PAFZZ	96906	MS35206-234	SCREW, MACHINE	2
29	XBFZZ	6N299	900538	SCREW, MACHINE	2
30	PFFZZ	OAHUO	4789098	LEVER, MANUAL CONTROL ACTUATING, SHIFTING CONTROL.....	1
31	PAFZZ	96906	MS15795-811	WASHER, FLAT.....	2
32	PAFZZ	96906	MS90728-57	SCREW, CAP, HEXAGON H.....	2
33	PAFZZ	96906	MS35338-44	WASHER, LOCK.....	2
34	PAFZZ	96906	MS16562-48	PIN, SPRING.....	1
35	XBFZZ	OAHUO	4776012	LEVER, LOWER SHIFTING CONTROL.....	1
36	PAFZZ	96906	MS35691-13	NUT, PLAIN, HEXAGON CONTROL.....	3
37	PAFZZ	94135	12Z5056-35	PIN, COTTER	1
38	PAFZZ	96906	MS35810-3	PIN, STRAIGHT, HEADED	1
39	PAFZZ	96906	MS35812-3	CLEVIS, ROD END CONTROL	1
40	XBFZZ	OAHUO	4821507	ROD, SHIFTING CONTROL.....	1
41	PAFZZ	01428	SW1003	BALL JOINT	1
42	PAFZZ	96867	1325-3M1	BEARING UNIT, PLAIN	1

SECTION II					
(1)	(2)	(3)	(4)	(5)	(6)
ITEM	SMR		PART		
NO	CODE	CAGEC	NUMBER	DESCRIPTION AND USABLE ON CODES (UOC)	QTY
43	PAFZZ	96906	MS15795-842	WASHER, FLAT.....	1
44	PAFZZ	96906	MS35338-43	WASHER, LOCK.....	1
45	XBFZZ	OAHUO	906819	SCREW, MACHINE.	1
46	PAFZZ	96906	MS51967-8	NUT, PLAIN, HEXAGON CONTROL.....	1
47	XKBFZZ	OAHUO	4765753	CLIP, COLUMN, SUPPORT	1
48	PAFZZ	96906	MS35338-42	WASHER, LOCK.....	1
49	PAFZZ	96906	MS90728-66	SCREW, CAP, HEXAGON H.....	1
50	XBFZZ	OAHUO	4759354	STOP, LEVER, SHIFTING	1
51	XBFZZ	OAHUO	4759392	LEVER, SHIFT, CONTROL	1

END OF FIGURE

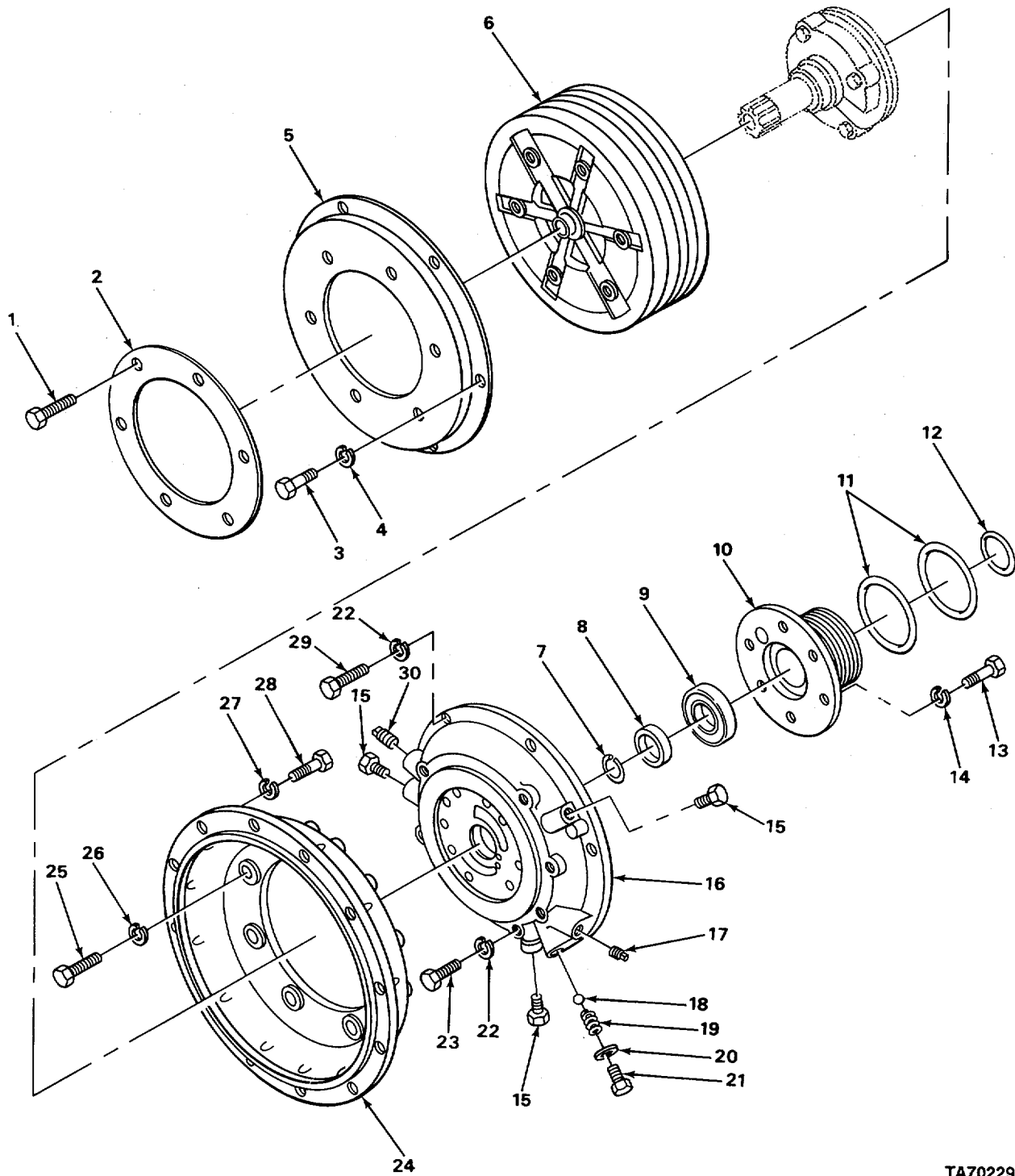

TA702296

FIGURE 47. TORQUE CONVERTER.

SECTION II					
(1)	(2)	(3)	(4)	(5)	(6)
ITEM NO	SMR CODE	CAGEC	PART NUMBER	DESCRIPTION AND USABLE ON CODES (UOC)	QTY
GROUP 0708 TORQUE CONVERTER OR FLUID COUPLING					
FIG. 47 TORQUE CONVERTER					
1	XBFZZ	OAHUO	4752002	BOLT, PLACE	6
2	XBFZZ	71000	X-246-10002	PLATE, RETAINING, SHA.....	1
3	PFFZZ	80204	81821BH031C63N	BOLT, MACHINE	6
4	XBFZZ	OAHUO	4755380	WASHER	6
5	PFFZZ	71000	X246-10001	PLATE, DRIVE, TORQUE	1
6	XDFZZ	71000	F40-407	CONVERTER,.....	1
7	XBFZZ	79410	4671D	RING, SNAP, DRIVE GEAR	1
8	XBFZZ	79410	T12G25	SPACER, BEARING	1
9	PAFZZ	79410	B107A	BEARING, BALL, ANNULA.....	1
10	XBFZZ	79410	AT12G106	RETAINER BEARING	1
11	XBFZZ	79410	4806F	RING, SEALING.....	2
12	PAFZZ	05415	172MLR1	SEAL RING1METAL	1
13	PAFZZ	96906	MS90725-34	BOLT, MACHINE	6
14	PAFZZ	96906	MS35338-45	WASHER, LOCK	6
15	PAFZZ	66640	9112001	PLUG, PIPE,	5
16	X8FZZ	OAHUO	4905782	ADAPTER	1
17	PAFZZ	81348	WW-P-471AASB	PLUG, PIPE	1
18	PAFZZ	79410	453593	BALL, BEARING	1
19	PAFZZ	OAHUO	4997161	SPRING, HELICAL, COMP POP VALVE.....	1
20	XBFZZ	79410	48688	WASHER, FLAT.....	1
21	PFHZZ	79410	4862A	SEAT, SPRING,	1
22	PAFZZ	96906	MS35338-46	WASHER, LOCK.....	8
23	PAFZZ	96906	MS35307-364	SCREW, CAP, HEXAGON H.....	2
24	XBFZZ	OAHUO	4905867	HOUSING, CONVERTER	1
25	PAFZZ	96906	MS90725-64	SCREW, CAP, HEXAGON H.....	6
26	PAFZZ	96906	MS35338-47	WASHER, LOCK.....	6
27	PAFZZ	96906	MS35335-35	WASHER, LOCK.....	12
28	PAFZZ	80204	B1821BH038C075N	SCREW, CAP, HEXAGON H.....	12
29	PFFZZ	96906	MS35291-061	SCREW, CAP, HEXAGON H.....	6
30	PAFZZ	96906	MS20913-ZS	PLUG, PIPE	2

END OF FIGURE

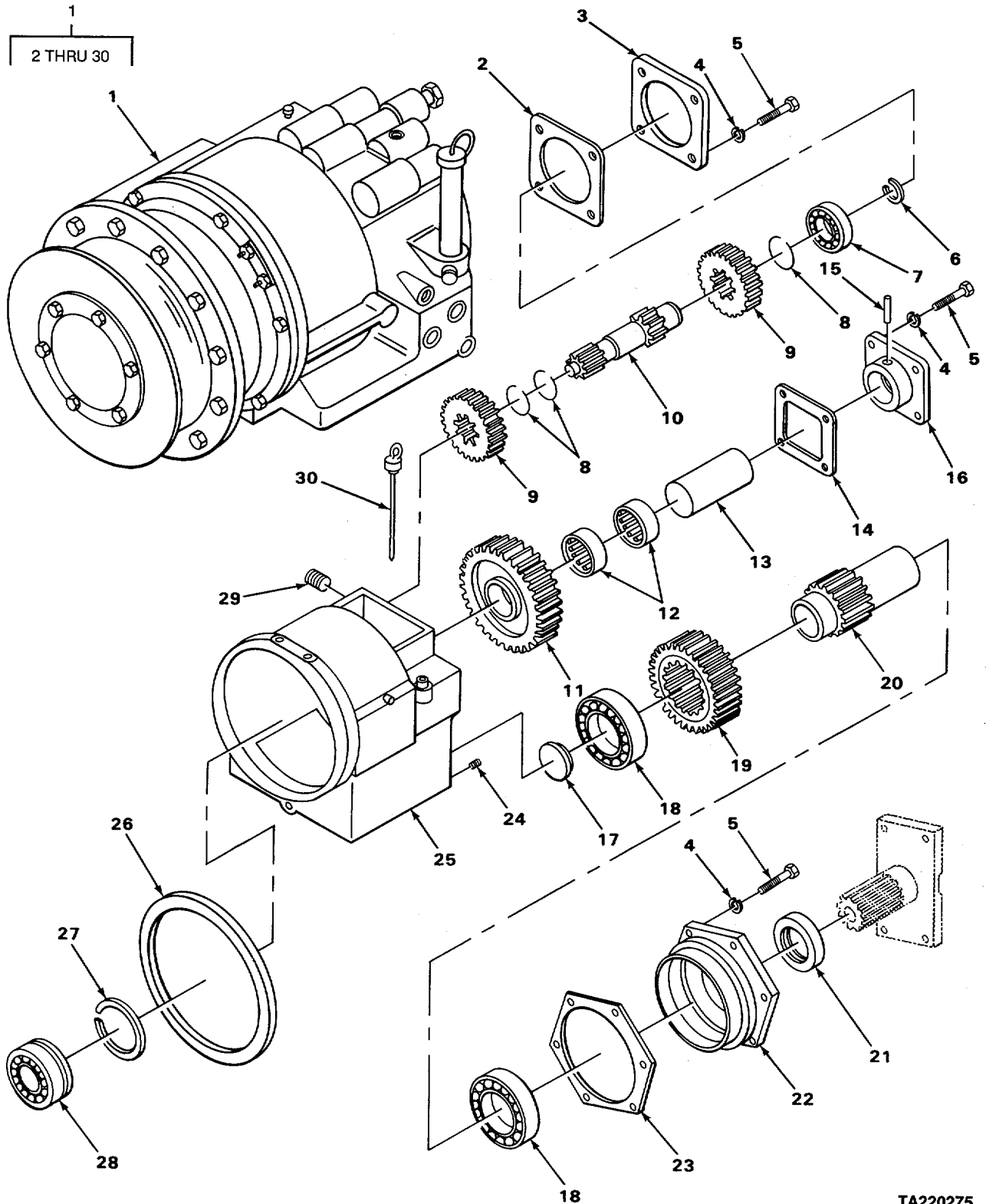

TA220275

FIGURE 48. TRANSMISSION ASSEMBLY.

SECTION II					
(1)	(2)	(3)	(4)	(5)	(6)
ITEM NO	SMR CODE	CAGEC	PART NUMBER	DESCRIPTION AND USABLE ON CODES (UOC)	QTY
GROUP 0710 TRANSMISSION ASSEMBLY AND ASSOCIATED PARTS					
FIG. 48 TRANSMISSION ASSEMBLY					
1	PAFHH	OAHUO 4821502		TRANSMISSION ASSEMB,	1
2	PAHZZ	79410	T12-150	.GASKET BEARING RETAINER PART OF.....	1
				KIT P/N 4905169.....	
3	PAHZZ	79410	T12-149	.PLATE, RETAINING1BEA SHAFT	1
4	PAHZZ	96906	MS35338-45	.WASHER, LOCK.....	14
5	XDHZZ	79410	4776W	.BOLT, MACHINE NYLON COATING	14
6	PAHZZ	79410	47348	.RING, RETAINING.....	1
7	PAHZZ	43334	43207X1	.BEARING, BALL, ANNULA.....	1
8	PAHZZ	6N299	4987702	.RING, RETAINING.....	3
9	PAHZZ	05415	TII-12	.GEAR, SPUR AND REVERSE	2
10	PAHZZ	79410	T11-116	.GEAR, SHAFT, HELICAL	1
11	XBHZZ	79410	T12-10	.GEAR, HELICAL	1
12	PAHZZ	60380	B20120H	.BEARING, ROLLER, NEED.....	2
13	PAHZZ	79410	T12-35	.PIN, STRAIGHT, HEADLE.....	1
14	PAHZZ	79410	TI1-147	.GASKET RETAINER PART OF KIT P/N 4905169	1
15	PAHZZ	OAHUO 4987589-1		.PIN, STRAIGHT, HEADLE.....	1
16	PFHZZ	79410	1011-039-001	.RETAINER, IDLER SHAF IDLER.,	1
17	PAHZZ	96906	MS35648-10	.PLUG, EXPANSION,	1
18	PAHZZ	79410	X3251	.BEARING, BALL, ANNULA,	2
19	AHZZ	79410	T11-13	.GEAR, SPUR	1
20	PAHZZ	79410	1AT12-2	.SHAFT ASSEMBLY	1
21	PAHZZ	8021	17443	.SEAL, PLAIN ENCASED OUTPUT FLANGE PART OF KIT P/N 4905169	1
22	PAHZZ	OAHUO 4987585-9		.RETAINER, OUTPUT SHA.....	1
23	PAHZZ	79410	T12-146	.GASKET BEARING RETAINER PART OF KIT P/N 4905169,	1
24	PAOZZ	96906	MS49006-8	.PLUG, PIPE, MAGNETIC	1
25	XBHZZ	79410	T12-1	.CASE, TRANSMISSION.....	1
26	PAFZZ	79410	TI1-145	.GASKET CASE, TRANSMISSION PART OF KIT P/N 4905169.....	1
27	PAHZZ	79410	4745F	.RING, RETAINING BEARING	1
28	PAHZZ	38443	210SGB1STA006A14 SOOOOO	.BEARING, BALL, ANNULA.....	1
29	PAFZZ	96906	MS20913-2S	.PLUG, PIPE	1
30	PAOZZ	79410	AT11-195	.GAGE ROD-CAP, LIQUID	1

END OF FIGURE

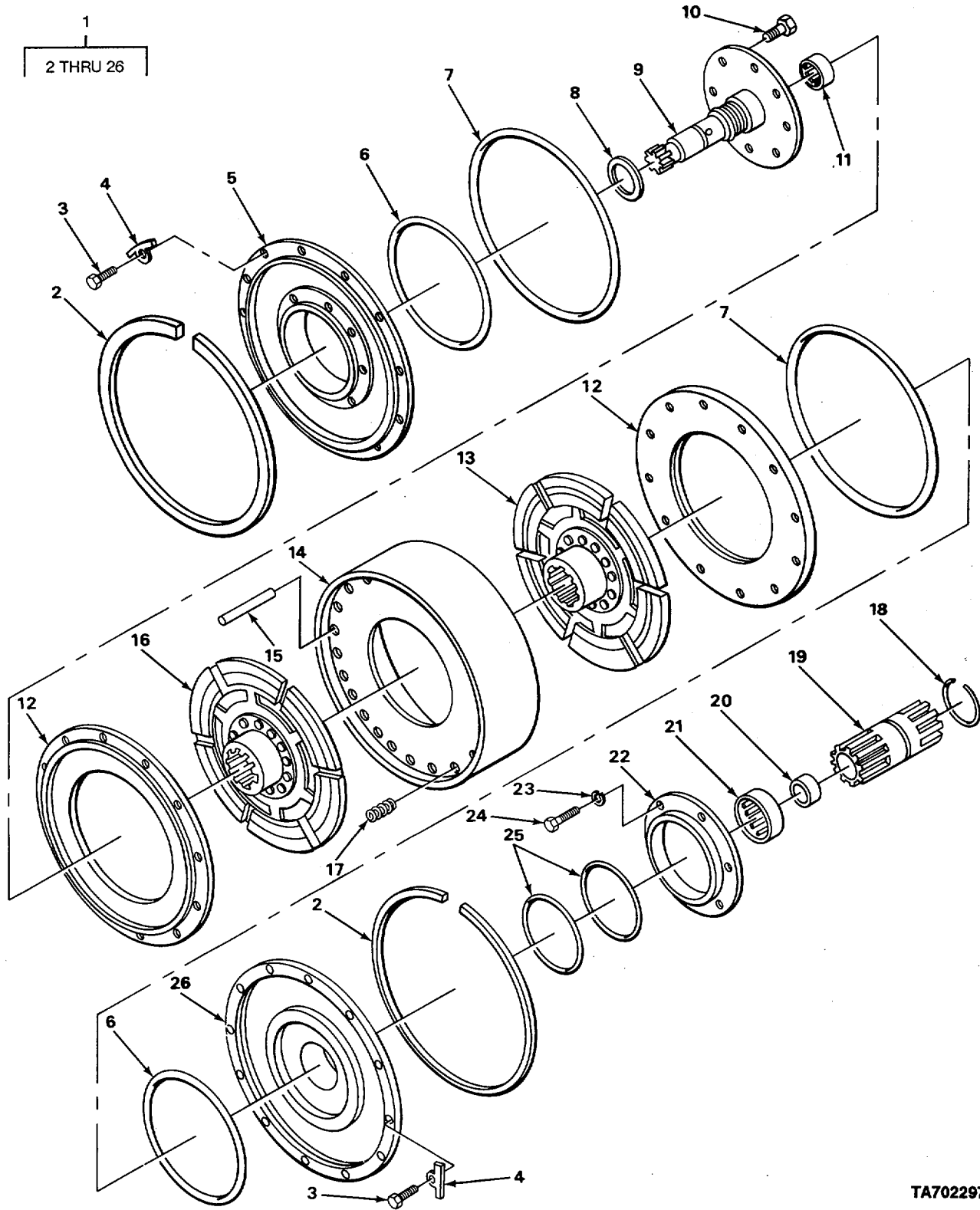

TA702297

FIGURE 49. CLUTCH ASSEMBLY.

SECTION II					
(1)	(2)	(3)	(4)	(5)	(6)
ITEM	SMR		PART		
NO	CODE	CAGEC	NUMBER	DESCRIPTION AND USABLE ON CODES (UOC)	QTY
GROUP 0713 INTERMEDIATE CLUTCH					
FIG. 49 CLUTCH ASSEMBLY					
1	PAHHH	79410	2AJ12-16A	CLUTCH ASSEMBLY	1
2	PAHZZ	05415	172MLV11	.RING, SPECIAL	2
3	XBHZZ	79410	4737Y	.SCREW, MACHINE	2
4	XBHZZ	79410	T12-48	.PLATE, LOCK	2
5	PAHZZ	79410	TII-70B	.CYLINDER CLUTCH.....	1
6	PAHZZ	05415	4806E	.SEAL RING, METAL	2
7	PAHZZ	05415	172MLR1	.SEAL RING, METAL	2
8	PAHZZ	79410	4806B	.SEAL RING, METAL	1
9	PAHZZ	79410	AT12-16A	.SHAFT, SHOULDERED.	1
10	XBHZZ	79410	9409011	.BOLT, PLACE	8
11	PAHZZ	60380	B1210X0H	.BEARING, ROLLER, NEED.....	1
12	PAHZZ	79410	TII-71	.CLUTCH ASSEMBLY, FRI.....	2
13	PAHZZ	79410	ATI1-85	.DISK, CLUTCH	1
14	PAHZZ	79410	AT11-67A	.CLUTCH ASSEMBLY, FRI.....	1
15	XDHZZ	79410	4622C	.PIN, STRAIGHT, HEAOLE	4
16	PFHZZ	79410	AT11-84	.DISK, CLUTCH	1
17	PAHZZ	OAHUO	4987611	.SPRING, HELICAL, COMP	24
18	PAHZZ	6N299	4987702	.RING, RETAINING.....	4
19	PAHZZ	OAHUO	4995594-1	.SHAFT, SHOULDERED	1
20	PAHZZ	96906	MS17131-32	.BEARING, ROLLER, NEED.....	1
21	PAHZZ	96906	MS17131-51	.BEARING, ROLLER, NEED.....	1
22	PAHZZ	79410	TII-6B	.RING, BRG RETAINER	1
23	PAHZZ	96906	MS35338-45	.WASHER, LOCK.....	6
24	PAHZZ	96906	MS90725-36	.BOLT, MACHINE	6
25	PAHZZ	79410	4806Q	.SEAL RING, METAL	2
26	PAHZZ	79410	AT11-50B	.CYLINDER, PLUGS.....	1

END OF FIGURE

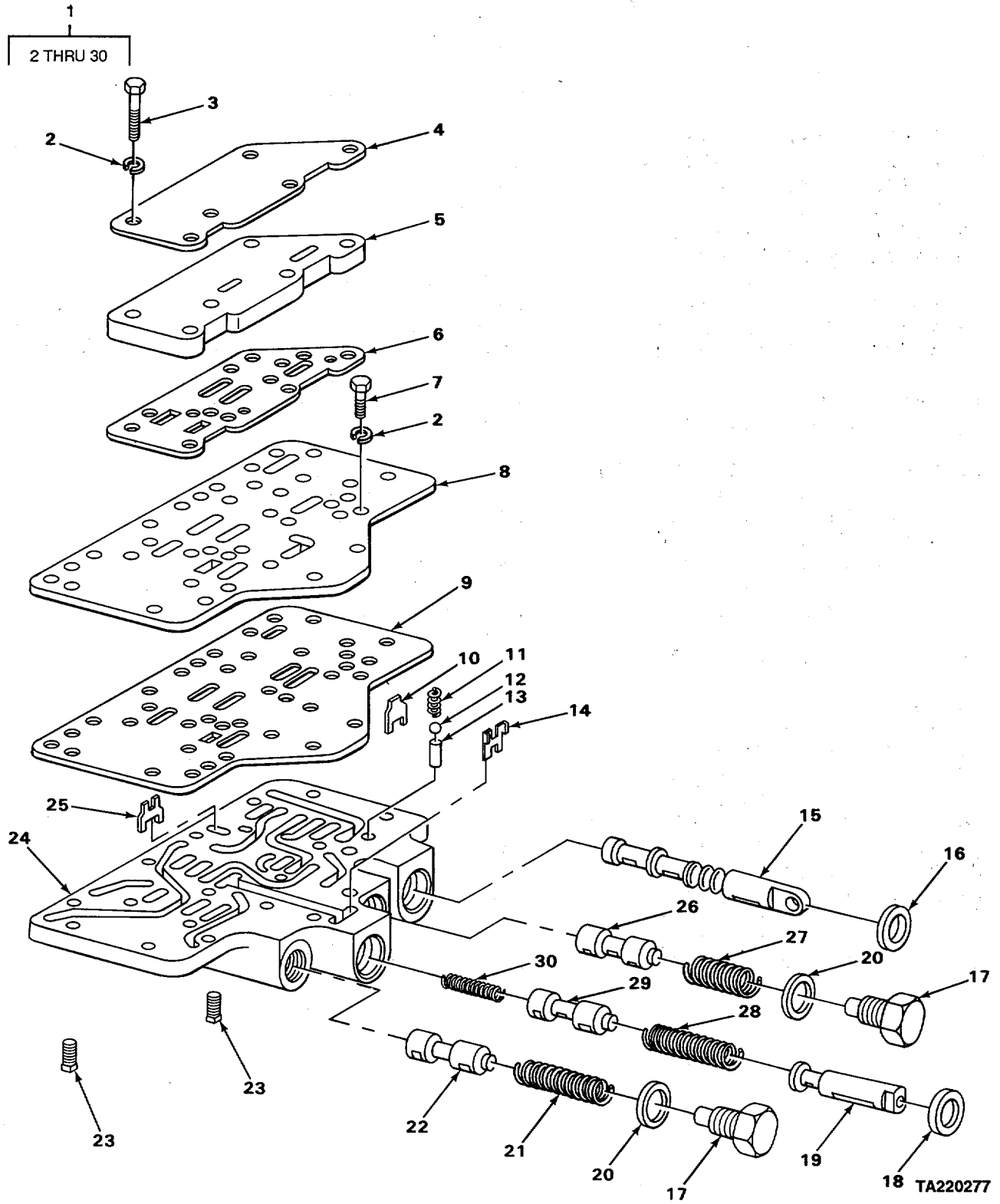
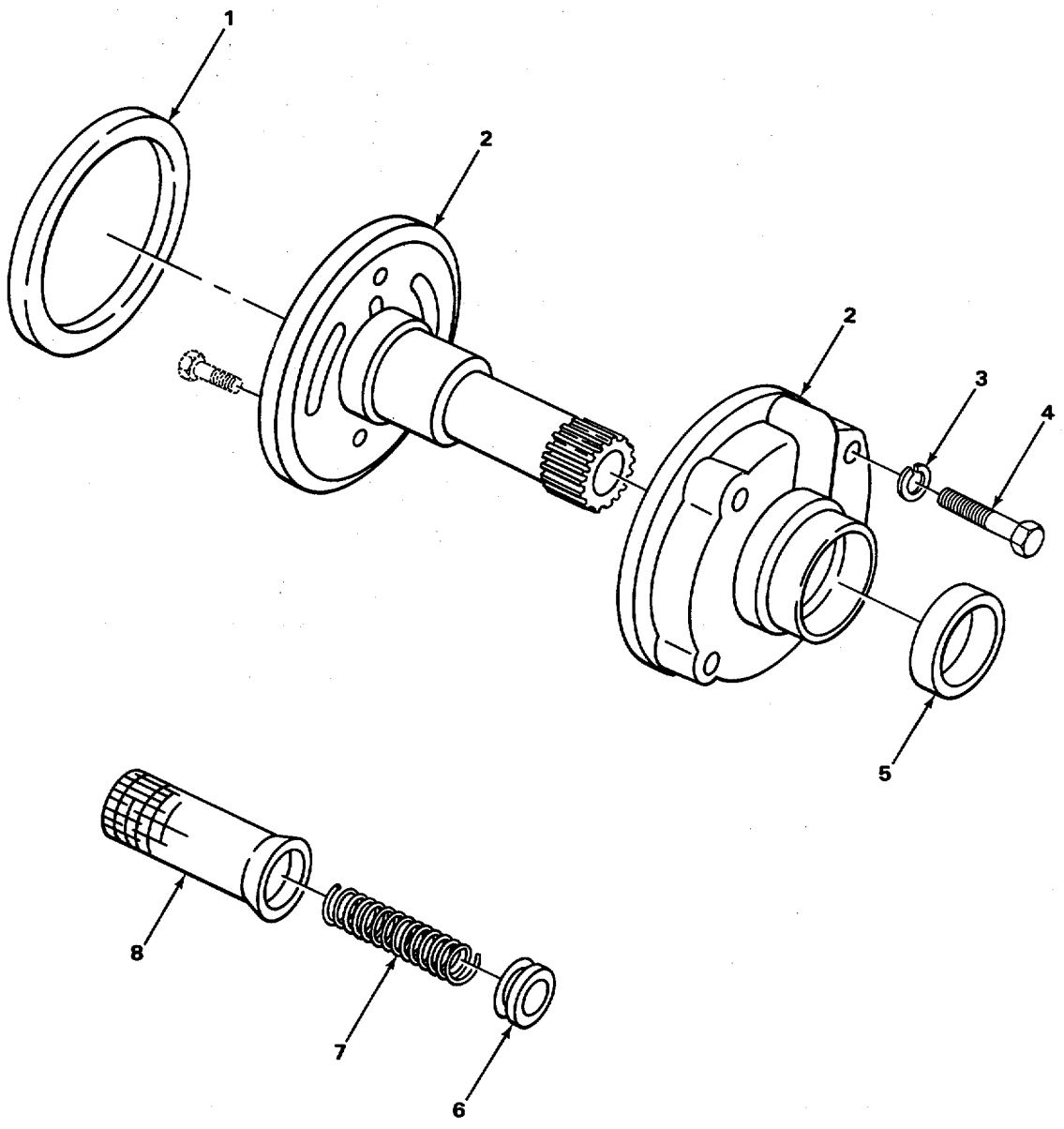

FIGURE 50. CONTROL VALVE.

SECTION II				(5)	(6)
(1)	(2)	(3)	(4)		
ITEM	SMR		PART	DESCRIPTION AND USABLE ON CODES (UOC)	QTY
NO	CODE	CAGEC	NUMBER		
GROUP 0714 SERVO UNIT					
FIG. 50 CONTROL VALVE					
1	PAFFF	92392	4999481	VALVE BODY TRANSMISSION	1
2	PAFZZ	96906	MS35338-45	.WASHER, LOCK	12
3	PAFZZ	96906	MS90728-38	.BOLT MACHINE	4
4	PAFZZ	05415	101744	.GASKET PART OF KIT P/N 4905169	1
5	XBFZZ	79410	T12-203	.COVER, VALVE BODY	1
6	PAFZZ	79410	T11-209	.GASKET VALVE COVER PART OF KIT P/N	1
				4905169	
7	PAFZZ	96906	MS90725-36	.BOLT, MACHINE	2
8	XBFZZ	79410	T11-204A	.PLATE, SEPARATOR VALVE ..-	1
9	KFFZZ	79410	T11-20A	.GASKET SEPARATOR PLATE PART OF KIT	1
				P/N 4905169	
10	PAFZZ	79410	T11-233	.STOP, VALVE	1
*11	XBFZZ	08018	T11-83	.SPRING, TRANSMISSION COMPRESSION	1
				SET VALVE	
12	PAFZZ	96906	MS19059-2414	.BALL, BEARING	1
*13	XBFZZ	79410	T11-82A	.BUSHING, SLEEVE VALVE	1
14	PFFZZ	79410	T11-232A	.STOP PLUNGER	1
15	PAFZZ	79410	T11-205C	.PLUNGER, DETENT	1
16	PAFZZ	08018	T11-107	.SEAL, PLAIN ENCASED OIL VALVE PART	1
				OF KIT P/N 4905169	
17	PAFZZ	79410	T11-230	.CREW VALVE RETAINE REGULATOR,	2
				SPECIAL	1
18	PAFZZ	08018	T11-108	.SEAL, PLAIN ENCASED OIL, INCHING	1
				VALVE PART OF KIT P/N 4905169	
19	PAFZZ	79410	T22-213	.STEM, FLUID VALVE	1
20	PAFZZ	08013	4868A	.GASKET PART OF KIT P/N 4905169	2
21	PAFZZ	79410	T11-247A	.SPRING, HELICAL, COMP REGULATOR	1
22	PAFZZ	79410	T11-244A	.PISTON	1
23	PAFZZ	88044	AN933-1	.PLUG, PIPE	2
24	PFFFF	79410	10-01-736-006	.VALVE ASSEMBLY, TRAN	1
*25	XBFZZ	79410	T11-231A	.STOP, INCHING VALVE	1
26	PAFZZ	79410	T11-244	.PISTON TRANSFER VALVE	1
27	PAFZZ	79410	444687	.SPRING, HELICAL, COMP	1
28	PAFZZ	79410	T11-288A	.SPRING, HELICAL, COMP	1
*29	XBFZZ	79410	T11-2138	.SLIDE, DIRECTIONAL C	1
30	PAFZZ	79410	T11-215	.SPRING, HELICAL, COMP VALVE	1

END OF FIGURE

2
3 THRU 5



TA220278

FIGURE 51. ROTARY PUMP AND TRANSMISSION OIL SCREEN.

SECTION II					
(1)	(2)	(3)	(4)	(5)	(6)
ITEM	SMR		PART		
NO	CODE	CAGEC	NUMBER	DESCRIPTION AND USABLE ON CODES (UOC)	QTY
				GROUP 0721 COOLERS, PUMPS, MOTORS FIG. 51 ROTARY PUMP AND TRANSMISSION OIL SCREEN	
1	PAFZZ	79410	3-61	GASKET PUMP,FRONT PART OF KIT P/N 4905169	1
2	PFHZZ	79410	1003-508-003	PUMP SUBASSEMBLY,RO.....	1
3	PAHZZ	96906	MS35338-45	.WASHERLOCK.....	1
4	PAHZZ	96906	MS90728-40	.BOLT,MACHINE	4
5	PAHZZ	80201	268H130M1	.SEAL,PLAIN ENCASED TRANSMISSION..... PUMP	1
6	PAOZZ	72582	5125237	PLUGIPIPE	1
7	PAOZZ	OAHUO	4999355	SPRING,HELICALICOMP OIL SCREEN.....	1
8	PAOZZ	79410	T11-98	STRAINER ELEMENT,SE	1

END OF FIGURE

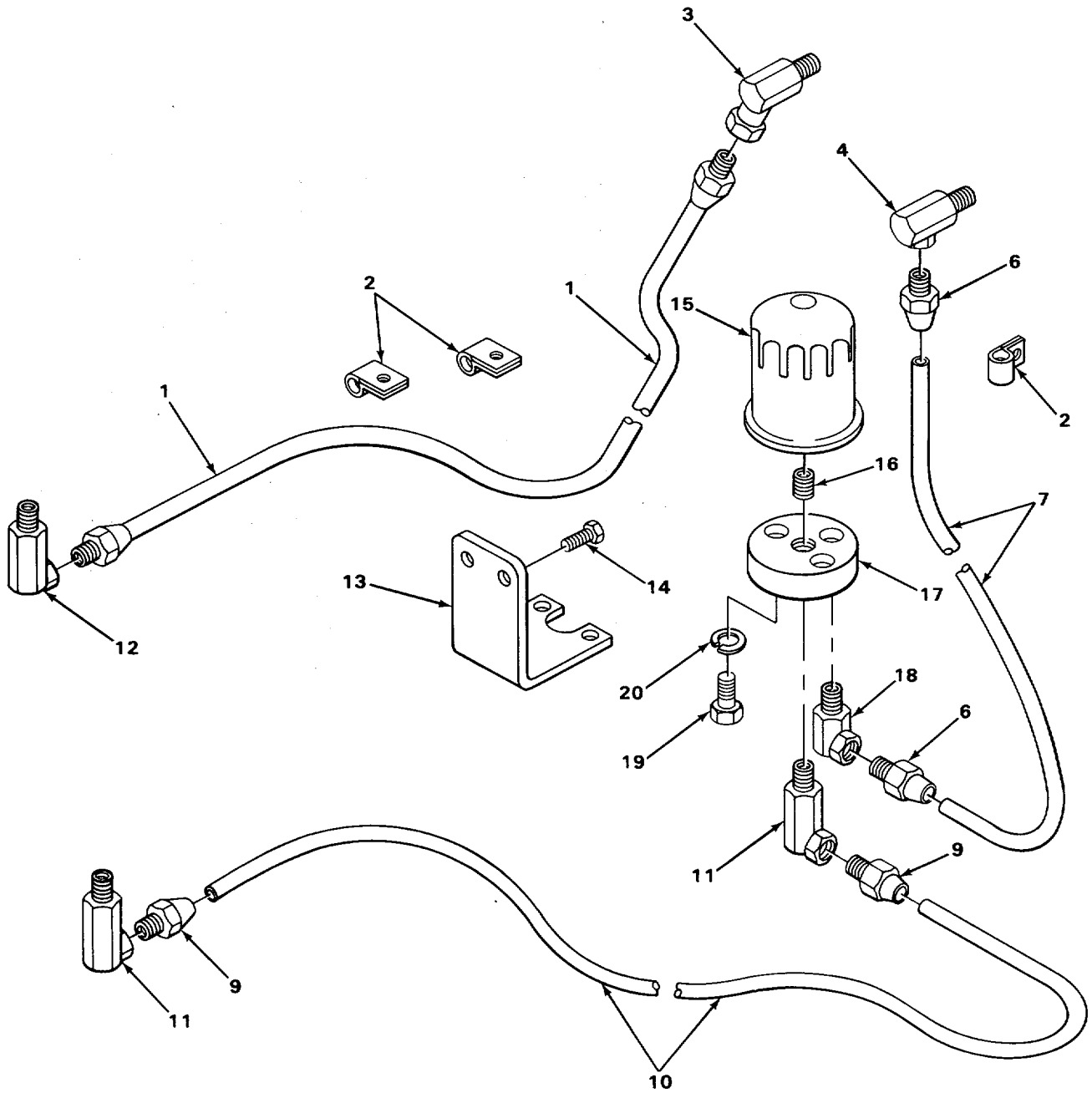
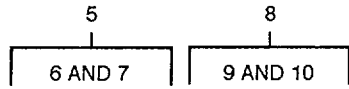

TA220279

FIGURE 52. TRANSMISSION OIL LINES.

SECTION II				(5)	(6)
(1) ITEM NO	(2) SMR CODE	(3) CAGEC	(4) PART NUMBER	DESCRIPTION AND USABLE ON CODES (UOC)	QTY
				GROUP 0721 COOLERS, PUMPS, MOTORS	
				FIG. 52 TRANSMISSION OIL LINES	
1	PAOZZ	63906	6X1-6MB44	HOSE ASSEMBLY, NONME	1
2	PAOZZ	96906	MS21333-9	CLAMP, LOOP	3
3	PAOZZ	63906	6MAX-6UFS	ELBOW, PIPE	1
4	PFOZZ	63906	6MA-4UFS	ELBOW, PIPE	2
5	AFOFF	0AHU0	4751009	HOSE ASSEMBLY	1
6	PAFZZ	01276	4738-6-68	.ADAPTER, STRAIGHT, PI.....	2
7	MFFZZ	19207	6767936-36	.HOSE, RUBBER MAKE FROM HOSE P/N	1
				B706	
8	AFOFF	0AHU0	4769238	HOSE ASSEMBLY,	1
9	PAFZZ	01276	4738-6-6B	.ADAPTER, STRAIGHT, PI.....	2
10	MFFZZ	19207	6767936-51	.HOSE, RUBBER -MAKE FROM HOSE P/N.....	1
				B706	
11	PAOZZ	63906	4MA4UFSX	ELBOW, PIPE	2
12	PAOZZ	63906	6MA6UFS	ELBOW, PIPE	1
13	XBOZZ	0AHU0	4808135	BRACKET, FILTER	1
14	XBOZZ	6N299	4255073	SCREW, CAP	2
15	PAOZZ	73370	PHBA	FILTER ELEMENT, FLUI TRANSMISSION.....	1
16	PAOZZ	0AHU0	74513414	NIPPLE, TUBE MOUNT ING	1
17	PAOZZ	0AHU0	74805599	HEAD, FLUID FILTER,	1
18	PAOZZ	0AHU0	74811115	ELBOW, PIPE	1
19	PAOZZ	96906	MS90726-29	BOLTTMACHINE HEAD	2
20	PAOZZ	96906	MS35338-140	WASHER, LOCK.....	2

END OF FIGURE

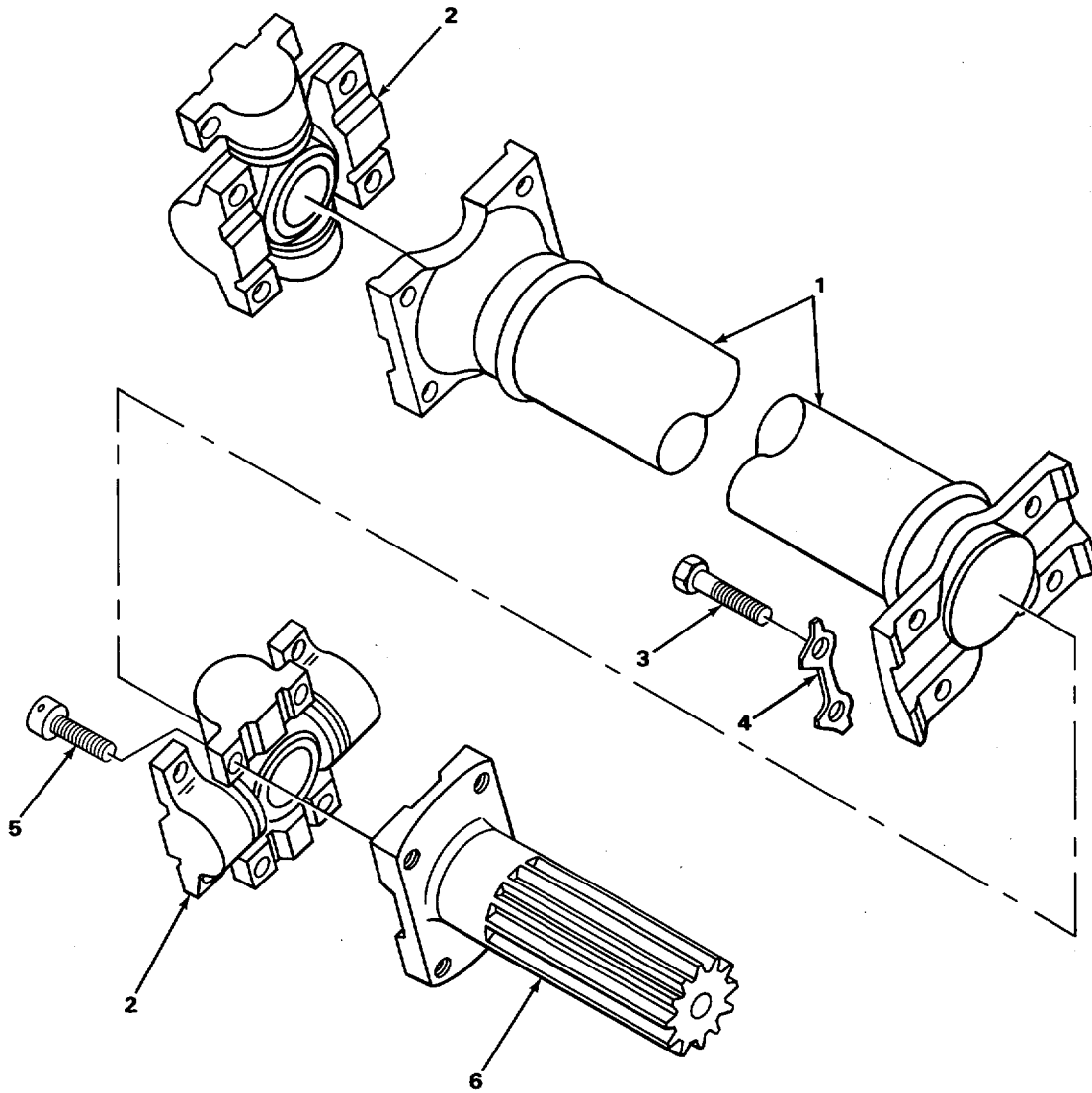
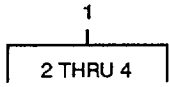

TA220280

FIGURE 53. UNIVERSAL JOINT.

SECTION II					
(1)	(2)	(3)	(4)	(5)	(6)
ITEM	SMR		PART		
NO	CODE	CAGEC	NUMBER	DESCRIPTION AND USABLE ON CODES (UOC)	QTY
				GROUP 09 PROPELLER, PROPELLER SHAFTS, UNIVERSAL JOINTS, COUPLERS, AND CLAMP ASSEMBLY	
				GROUP 0900 PROPELLER SHAFTS	
				FIG 53 UNIVERSAL JOINT	
1	XDOOO	0AHU0	4760416	UNIVERSAL JOINT ASS	1
2	PAOZZ	16662	000651-2116	.PARTS KIT,UNIVERSAL,	2
3	PAOZZ	77873	4569J	.BOLT8MACHINE	8
4	PAOZZ	11083	1H8036	.LOCKING PLATE,NUT A.....	4
5	PAOZZ	0AHU0	4712745	SCREW, CAP, SOCKET HE MOUNTING	8
6	XBOZZ	97577	4870	FLANGE,OUTPUT	1

END OF FIGURE

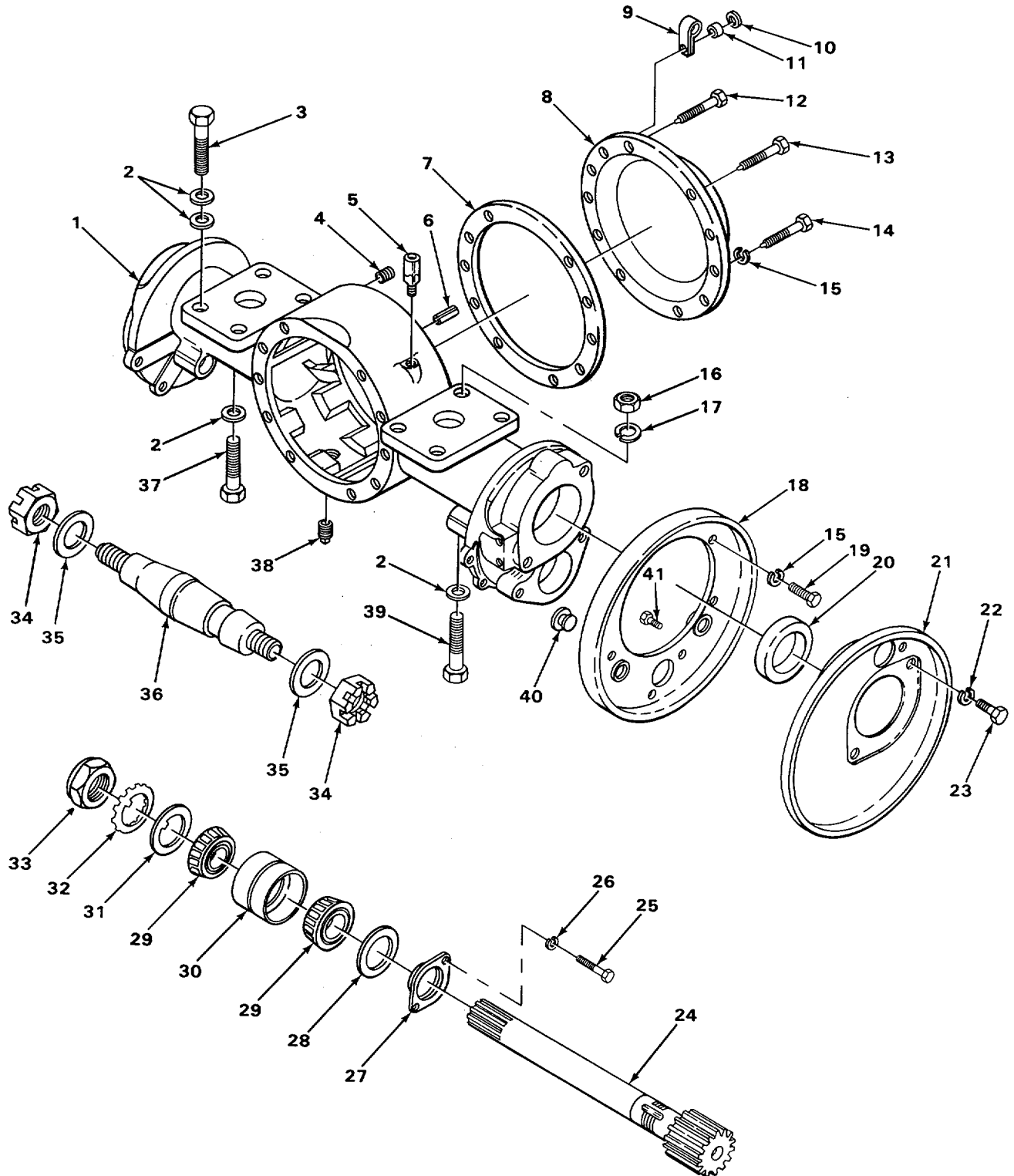

TA220281

FIGURE 54. FRONT AXLE.

SECTION II

(1) ITEM NO	(2) SMR CODE	(3) CAGEC	(4) PART NUMBER	(5) DESCRIPTION AND USABLE ON CODES (UOC)	(6) QTY
GROUP 10 FRONT AXLE					
GROUP 1000 FRONT AXLE ASSEMBLY					
FIG. 54 FRONT AXLE					
1	XBFZZ	OAHUO	4739464	HOUSING, AXLE	1
2	XBFZZ	6N299	4255535	WASHER, PLAIN	8
3	XBFZZ	OAHUO	923480	SCREW, CAP, HEXAGON HEAD	2
4	XBOZZ	88044	AN916-5	PLUG COUNTERSUNK HEXAGON SOCKET	1
5	PAOZZ	OAHUO	4710092-0	BREATHER	1
* 6	XDFZZ	OAHUO	918567	PIN, GROOVED, HEADLES	1
7	PAFZZ	OAHUO	4716827-3	GASKET	1
8	PFOZZ	OAHUO	4710053	COVER, ACCESS	1
9	XBFZZ	OAHUO	4710736	CLAMP	1
10	PAFZZ	96906	MS21306-1	WASHER, FLAT	1
11	XBFZZ	OAHUO	4727103'	SPACER	1
12	XBFZZ	OAHUO	926596	SCREW, CAP, HEXAGON HEAD W/NYLON	1
				PELETT	
* 13	XBFZZ	OAHUO	926593	SCREW HEAD W/NYLON PELETT	2
* 14	XDFZZ	OAHUO	926594	SCREW CAP HEX HEAD W/NYLON PELETT	7
15	PAFZZ	96906	MS35338-45	WASHER, LOCK,	20
* 16	XBFZZ	24617	272242	NUT, HEXAGON	8
17	PFFZZ	92392	4255610	WASHER, LOCK	8
18	XBFZZ	OAHUO	4769894	PLATE, BACKING	2
19	PAFZZ	96906	MS90725-31	BOLTTMACHINE HEAD	8
* 20	XBFZZ	81596	50162K	SEAL, OIL	2
21	XBFZZ	OAHUO	4704562	SHIELD, DUST	2
22	PAFZZ	96906	MS35338-44	WASHER, LOCK	4
23	PAFZZ	96906	MS90725-3	SCREW, CAP, HEXAGON H	4
* 24	XBFZZ	OAHUO	4795885	SHAFT, SHOULDERED	1
25	PAFZZ	96906	MS18154-58	SCREW, CAP, HEXAGON H	2
26	PAFZZ	96906	MS35338-8	WASHERLOCK	4
27	PFFZZ	OAHUO	4707234	HOUSING, BEARING UNI	1
28	PAFZZ	19207	7393160	SEAL, PLAIN ENCASED	1
29	PAFZZ	60038	14139	CONE AND ROLLER	2
30	PAFZZ	60038	14276	CUP, TAPERED ROLLER	1
31	PFFZZ	60038	K91507	WASHER, KEY	1
32	PAFZZ	6N299	4253299	WASHER, KEY	1
33	PFFZZ	OAHUO	4331040	NUT, PLAIN, ROUND	1
34	XBFZZ	OAHUO	4747109	NUT, SPINDLE	2
35	XBFZZ	OAHUO	4747339	WASHER, FLAT	2
36	PAFZZ	OAHUO	4786018	SPINDLE, WHEEL, NONDR	2
37	PAFZZ	96906	MS90728-212	SCREW, CAP. HEXAGON H HEAD	1
38	PAOZZ	96906	MS49006-8	PLUG, PIPE, MAGNETIC	1
39	PAFZZ	96906	MS90725-216	SCREW, CAP, HEXAGON H	8
40	PAFZZ	97907	2331973	COVER, ACCESS	4
41	PAFZZ	96906	MS90728-30	BOLT, MACHINE HEAD	2

END OF FIGURE

1
2 THRU 8

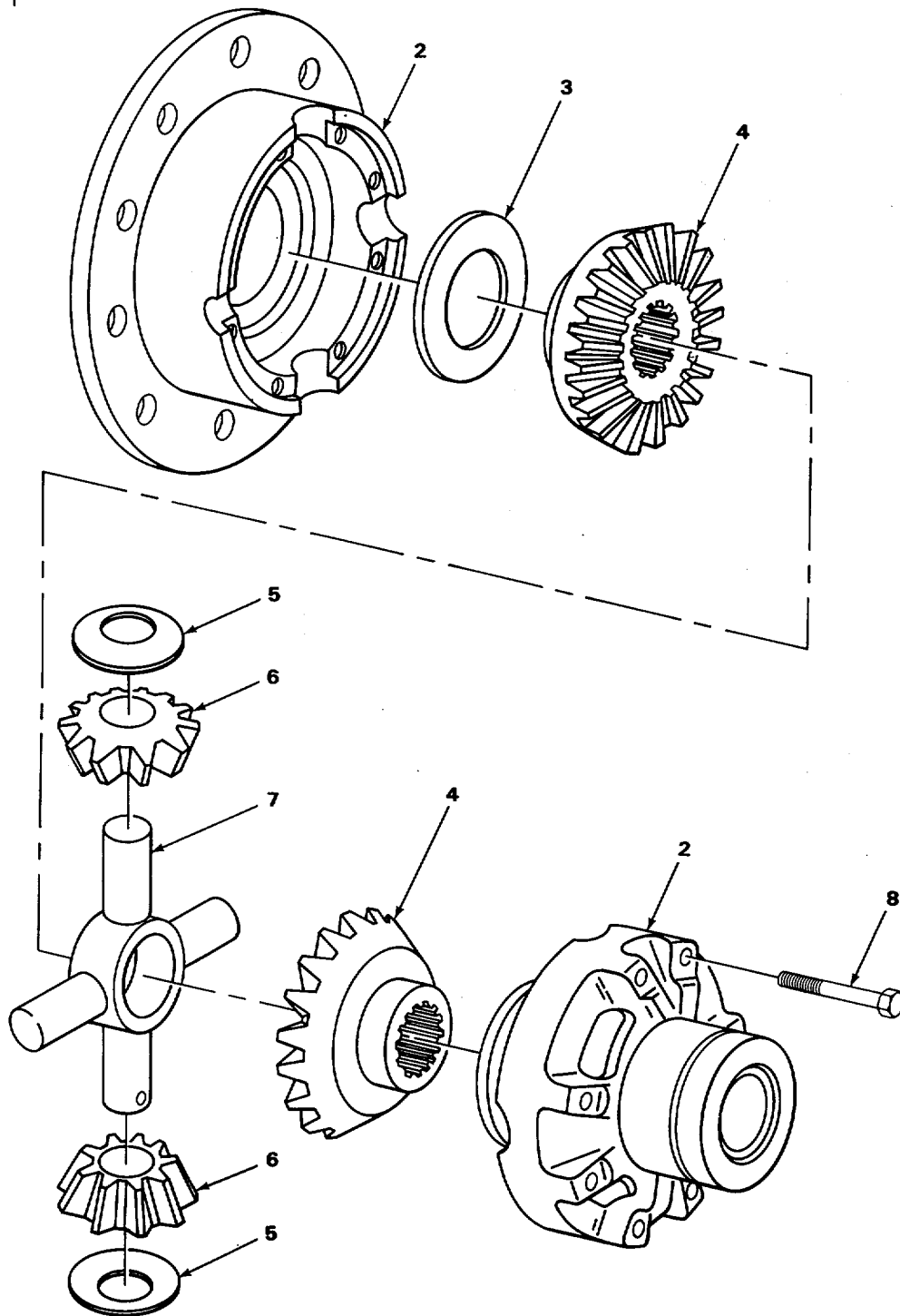

TA220282

FIGURE 55. DIFFERENTIAL ASSEMBLY.

SECTION II					
(1)	(2)	(3)	(4)	(5)	(6)
ITEM	SMR		PART	DESCRIPTION AND USABLE ON CODES (UOC)	QTY
NO	CODE	CAGEC	NUMBER		
GROUP 1002 DIFFERENTIAL					
FIG. 55 DIFFERENTIAL ASSEMBLY					
1	PAFHH	6N299	4824261	DIFFERENTIAL, DRIVIN ASSEMBLY	1
2	XBHZZ	79410	AWA31-1	.CASE ASSEMBLY,	1
3	XBHZZ	79410	A5751	.SPACER,GEAR	2
4	XBHZZ	79410	WA31-4	.GEAR,BEVEL.....	4
5	PAHZZ	6N299	4707711	.BEARING, WASHER, THRU	4
6	XBHZZ	OAHUO	74707709	.GEAR,BEVEL.....	4
7	PAHZZ	6N299	4707710	.SPIDER, DIFFERENTIAL	1
8	XBHZZ	79187	WA31-6	.SCREW,CAP	8

END OF FIGURE

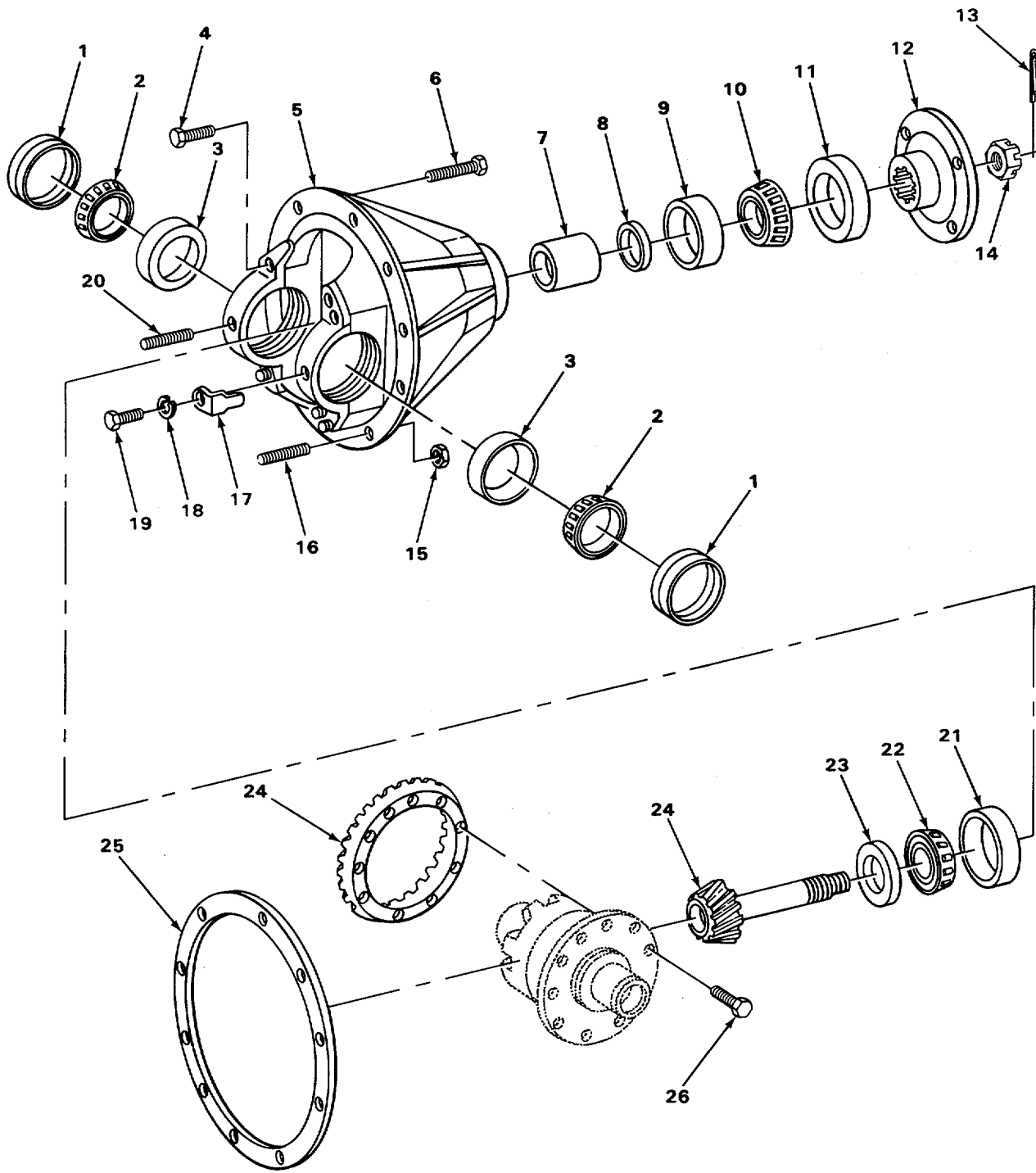

TA220283

FIGURE 56. DIFFERENTIAL CARRIER ASSEMBLY.

SECTION II				(5)	(6)
(1) ITEM NO	(2) SMR CODE	(3) CAGEC	(4) PART NUMBER	DESCRIPTION AND USABLE ON CODES (UOC)	QTY
GROUP 1002 DIFFERENTIAL					
FIG. 56 DIFFERENTIAL CARRIER					
ASSEMBLY					
1	PAHZZ	6N299	4786676	.NUT,BEARING,TRANSMI	2
2	PAHZZ	08162	17886	.CONE AND ROLLERS, TA DIFFERENTIAL	2
3	PAHZZ	60038	17831	.CUP, TAPERED ROLLER DIFFERENTIAL.....	2
4	XBHZZ	OAHUO	4377201	.SCREW, CAP, HEXAGON H.....	4
5	XBHZZ	OAHUO	4755702	.CARRIER DIFFERENTIAL	1
6	XBHZZ	OAHUO	4751644	.BOLT, SELF LOCKING.....	8
7	XBHZZ	OAHUO	4706938	.SPACER.....	1
8	XBHZZ	OAHUO	4756282	.SHIM 0.002 IN.THICK.....	1
8	XBHZZ	OAHUO	4756283	.SHIM 0.003 IN.THICK.....	V
8	XBHZZ	OAHUO	4756284	.SHIM 0.005 IN.THICK.....	1
8	PAHZZ	OAHUO	4756285	.SHIM 0.010 IN.THICK.....	1
8	XBHZZ	OAHUO	4756286	.SHIM 0.020 IN.THICK.....	1
9	PAHZZ	60038	02820	.CUP, TAPERED ROLLER	1
10	PAHZZ	60038	02876	.CONE AND ROLLERS,TA.....	1
11	PAHZZ	76680	450085	.SEAL, PLAIN ENCASED	1
12	XBHZZ	OAHUO	4749684	.FLANGE,UNIVERSAL.....	1
13	PAHZZ	96906	MS24665-372	.PIN, COTTER	1
14	PAHZZ	96906	MS35692-1	.NUT, PLAIN,SLOTTED,H	1
15	XBHZZ	OAHUO	4751627	.NUT, PLAIN,SLOTTED,H	2
16	PAHZZ	OAHUO	4751985	.STUD.....	2
17	XBHZZ	11862	3705726	.NUT LOCK, BEARING AD.....	2
18	PAHZZ	96906	MS35338-45	.WASHERILOCK.....	2
19	PAHZZ	96906	MS90725-31	.BOLT, MACHINE HEAD	2
20	XBHZZ	96906	MS35671-63	.PIN, GROOVED,HEADLES	2
21	PAHZZ	60038	31520	.CUP, TAPERED ROLLER	1
22	PAHZZ	60038	31593	.CONE AND ROLLERS,TA.....	1
23	XBHZZ	OAHUO	4764409	.SHIM	1
23	XBHZZ	OAHUO	4764410	.SHIM 0.002 IN.THICK.....	1
23	XBHZZ	OAHUO	4764411	.SHIM 0.003 IN.THICK.....	1
23	XBHZZ	OAHUO	4764412	.SHIM 0.005 IN.THICK.....	1
23	XBHZZ	OAHUO	4764413	.SHIM 0.020 IN.THICK.....	1
24	XBHZZ	OAHUO	4709248	.GEAR SET RING AND PINION	1
25	PAHZZ	OAHUO	74707440-9	.GASKET	1
26	PAHZZ	OAHUO	4736866	.SCREW,CAP, HEXAGON H.....	10

END OF FIGURE

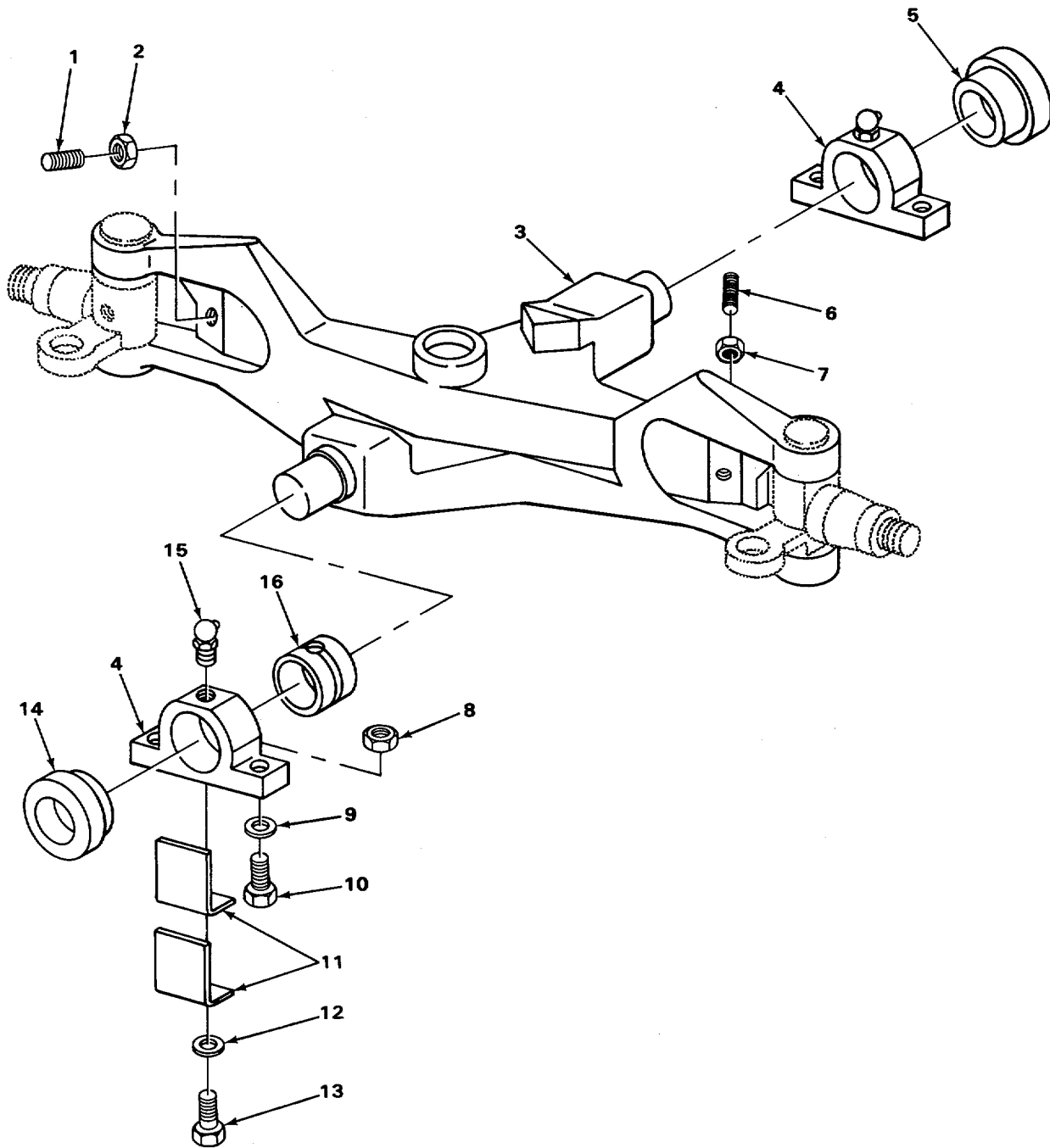

TA220284

FIGURE 57. REAR AXLE.

SECTION II					
(1)	(2)	(3)	(4)	(5)	(6)
ITEM NO	SMR CODE	CAGEC	PART NUMBER	DESCRIPTION AND USABLE ON CODES (UOC)	QTY
				GROUP 11 REAR AXLE	
				GROUP 1100 REAR AXLE ASSEMBLY	
				FIG. 57 REAR AXLE	
1	PAFZZ	96906	MS35307-410	SCREW, CAP, HEXAGON H.....	2
2	PAFZZ	96906	MS51971-5	NUT, PLAIN,HEXAGON	2
3	XBFZZ	OAHUO	4808380	AXLE, STEER	1
4	PFFZZ	OAHUO	4806762	HOUSING, AXLE MOUNT MOUNTING	2
5	XBFZZ	OAHUO	4814220	SPACER,REAR.....	1
6	PAFZZ	96906	MS51963-145	SETSCREW SOCKET OVAL POINT	2
7	PAFZZ	96906	MS35691-33	NUT,PLAIN,HEXAGON	2
8	PAFZZ	96906	MS51967-23	NUT,PLAIN,HEXAGON	4
9	PAFZZ	96906	MS35338-51	WASHER,LOCK.....	4
10	PAFZZ	96906	MS35307-495	SCREW, CAPIHEXAGON H.....	4
11	PAFZZ	OAHUO	4806766	SHIM	6
12	PAFZZ	96906	MS35338-45	WASHER, LOCK.....	2
13	PAFZZ	96906	MS90728-30	BOLT, MACHINE	2
14	XBFZZ	OAHUO	4806764	SPACER, FRONT	1
15	PAOZZ	96906	MS15003-6	FITTINGILUBRICATION	2
16	PAFZZ	51588	B28L	BEARING, PLAIN,SELF-.....	2

END OF FIGURE

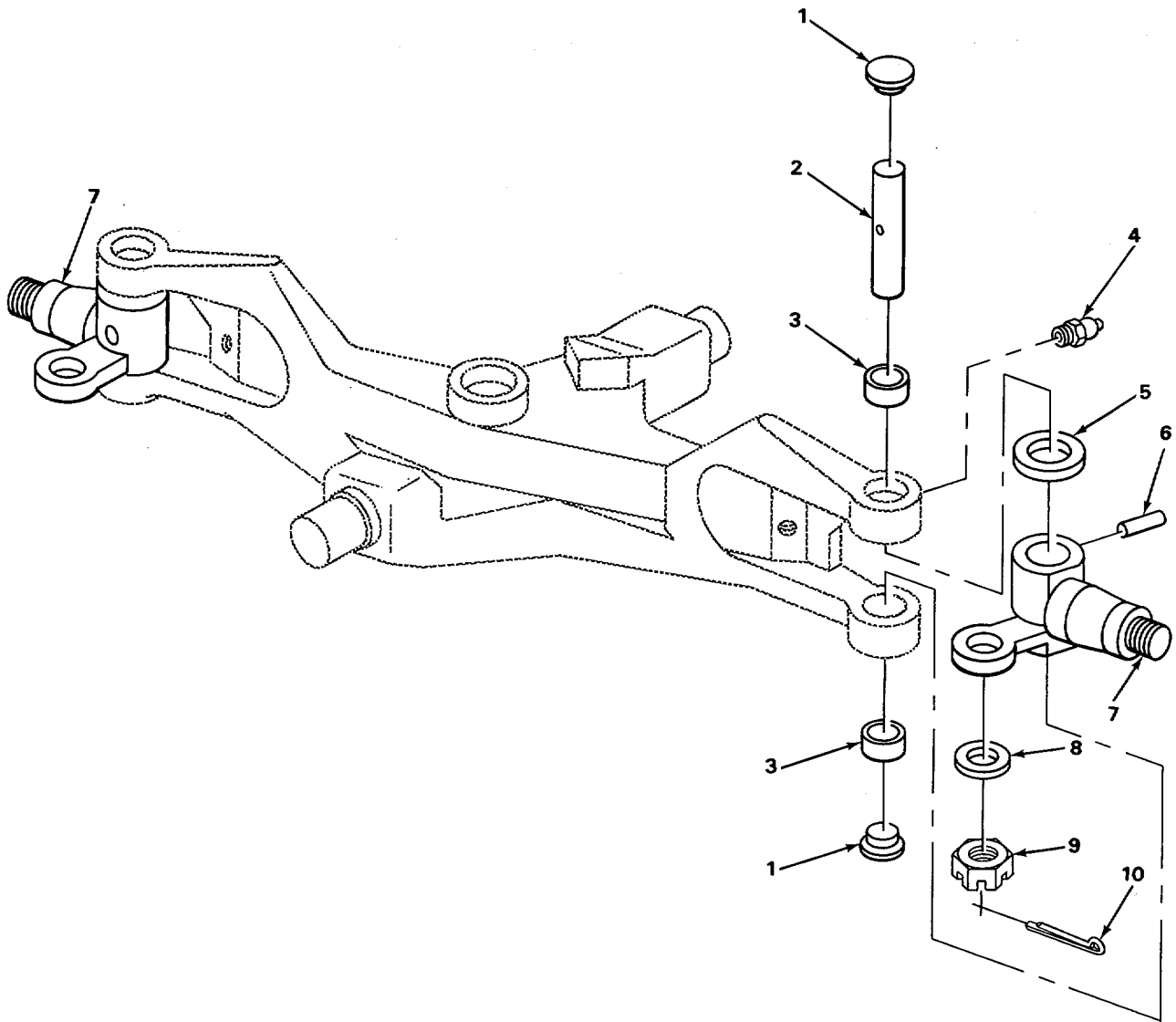

TA702298

FIGURE 58. STEERING SPINDLE AND RELATED PARTS.

SECTION II					
(1)	(2)	(3)	(4)	(5)	(6)
ITEM	SMR		PART		
NO	CODE	CAGEC	NUMBER	DESCRIPTION AND USABLE ON CODES (UOC)	QTY

GROUP 1104 STEERING, SIDESHIFT, AND
WHEEL LEANING MECHANISM

FIG. 58 STEERING SPINDLE AND RELATED
PARTS

1	PAFZZ	96906	MS35648-11	PLUG,EXPANSION.....	4
2	PAFZZ	OAHUO	4909732-2	PARTS KIT,KINGPIN.....	2
3	PAFZZ	60380	J18160H	BEARING, ROLLER, NEED TAPERED ROLLER.....	4
4	PAOZZ	96906	MS15003-1	FITTING, LUBRICATION.....	4
5	XDFZZ	36612	78844327	WASHER,THRUST.....	4
6	PFFZZ	OAHUO	926243	PINGSRING.....	2
7	PAFZZ	OAHUO	4806773	SPINDLE, WHEEL, NONDR RIGHT HAND.....	1
7	PAFZZ	OAHUO	4806774	SPINDLE, WHEEL, NONDR LEFT HAND.....	1
8	PAFZZ	96906	MS27183-21	WASHER, FLAT.....	2
9	PAFZZ	24617	102649	NUT, PLAIN, SLOTTED, H STEEL.....	2
10	PAFZZ	96906	MS24665-372	PIN, COTTER.....	2

END OF FIGURE

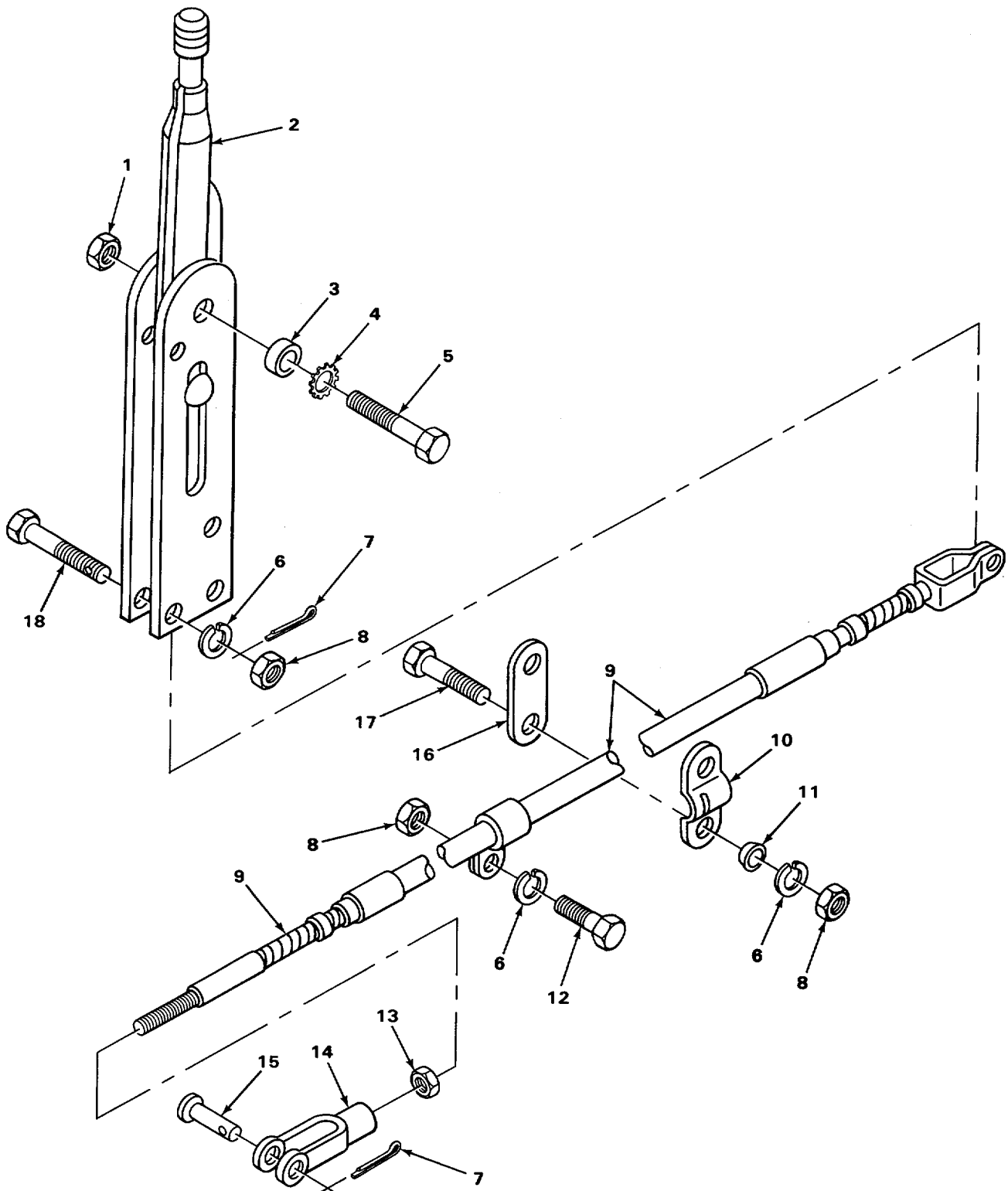

TA220286

FIGURE 59. PARKING BRAKE LEVER AND CABLE.

SECTION II					
(1)	(2)	(3)	(4)	(5)	(6)
ITEM	SMR		PART		
NO	CODE	CAGEC	NUMBER	DESCRIPTION AND USABLE ON CODES (UOC)	QTY
GROUP 12 BRAKES					
GROUP 1201 HANDBRAKES					
FIG, 59 PARKING BRAKE LEVER AND CABLE					
1	PAOZZ	96906	MS24679-6	NUT, PLAIN,CAP	2
2	PAOZZ	92867	01208400	LEVER, MANUAL CONTRO	1
3	XBOZZ	OAHUO	4707401	SPACER, LEVER MOUNTING	2
4	PAOZZ	96906	MS35335-34	WASHER,LOCK.....	2
5	XBOZZ	96906	MS35751-45	BOLT, SQUARE NECK CARRIAGE ROUND.....	2
				HEAD	
6	PAOZZ	96906	MS35338-45	WASHER,LOCK.....	5
7	PAOZZ	96906	MS24665-302	PIN, COTTER	1
8	PAOZZ	96906	MS51971-2	NUT, PLAIN, HEXAGON	5
9	PADZZ	92867	15168502	WIRE ROPE ASSEMBLY	1
10	PAOZZ	92867	302A	STRAP,RETAINING.....	1
11	XBOZZ	OAHUO	4750203	SPACER, LEVER BRACKET.....	2
12	PAOZZ	80204	B1821BH031C113N	BOLT, MACHINE HEAD	2
13	PAOZZ	96906	MS51968-8	NUT, PLAIN, HEXAGON	1
14	PAOZZ	96906	MS35812-4	CLEVISIROD END	1
15	PAOZZ	96906	MS35810-4	PIN, STRAIGHT, HEADED	1
16	PAOZZ	6N299	4507415-0	CLAMP	2
17	PAOZZ	96906	M590728-38	BOLT, MACHINE HEAD	2
18	PAOZZ	96906	MS35751-41	BOLT, SQUARE NECK CARRIAGE ROUND.....	1
				HEAD	

END OF FIGURE

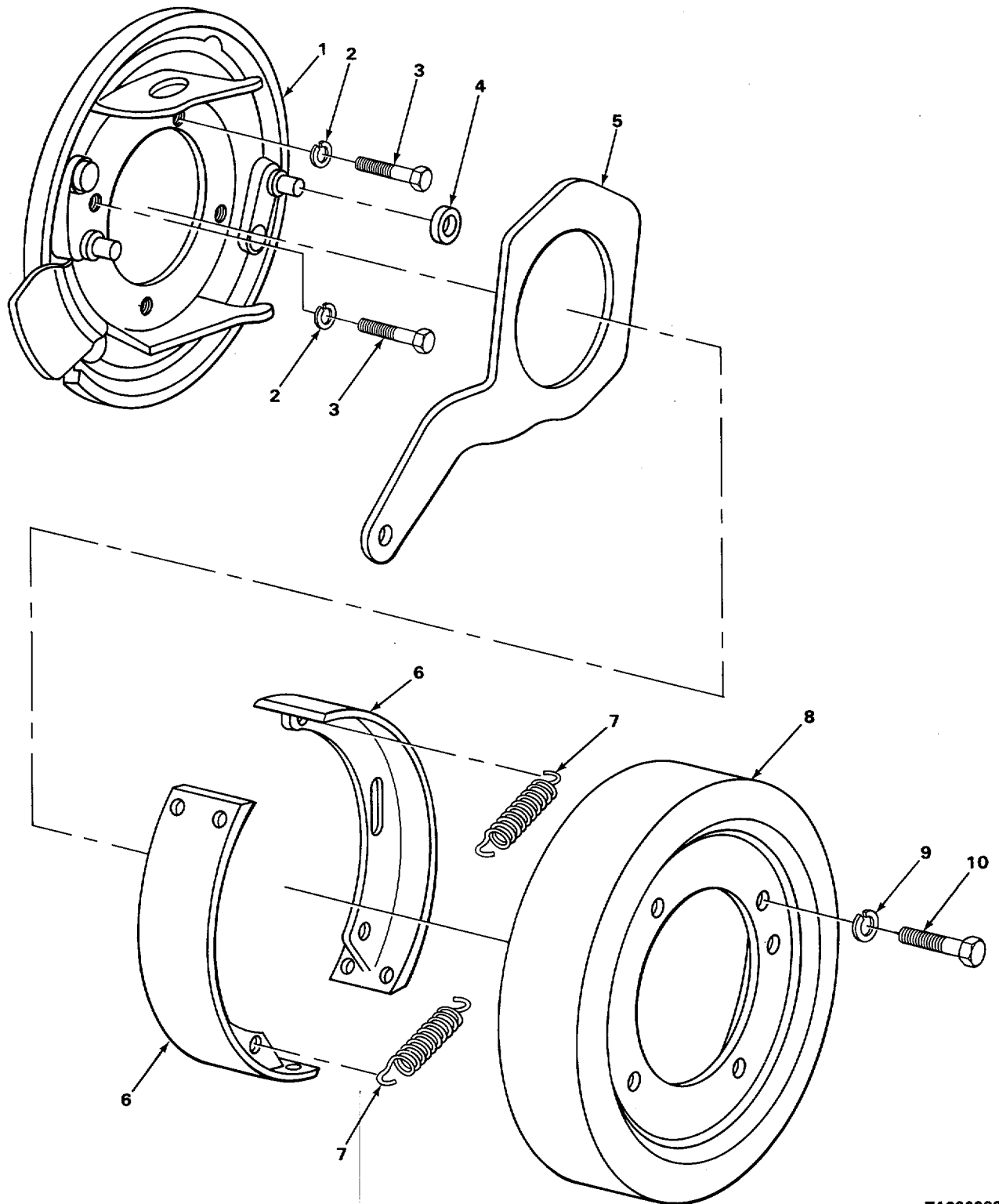

TA220288

FIGURE 60. PARKING BRAKE.

SECTION II					
(1)	(2)	(3)	(4)	(5)	(6)
ITEM	SMR		PART		
NO	CODE	CAGEC	NUMBER	DESCRIPTION AND USABLE ON CODES (UOC)	QTY
GROUP 1201 HANDBRAKES					
FIG. 60 PARKING BRAKE					
1	XBOZZ	02397	A3736V333	PLATE, BACKING.....	1
2	PAOZZ	96906	MS35338-45	WASHER, LOCK.....	4
3	PAOZZ	96906	MS16995-63	SCREW, CAP, SOCKET HE.....	4
4	XBOZZ	02397	1777P94	ROLLER.....	2
5	XBOZZ	02397	372C133	LEVER, OPERATING CA.....	1
6	PAOZZ	78500	A1-3722T202	BRAKE SHOE.....	2
7	PAOZZ	78500	2758W23	SPRING, HELICAL, EXTE HAND BRAKE.....	2
8	PFOZZ	78500	3719-X-76	BRAKE DRUM.....	1
9	PAOZZ	96906	MS35338-8	WASHER, LOCK.....	4
10	PAOZZ	OAHUO	4736866	SCREW, CAP, HEXAGON H.....	4

END OF FIGURE

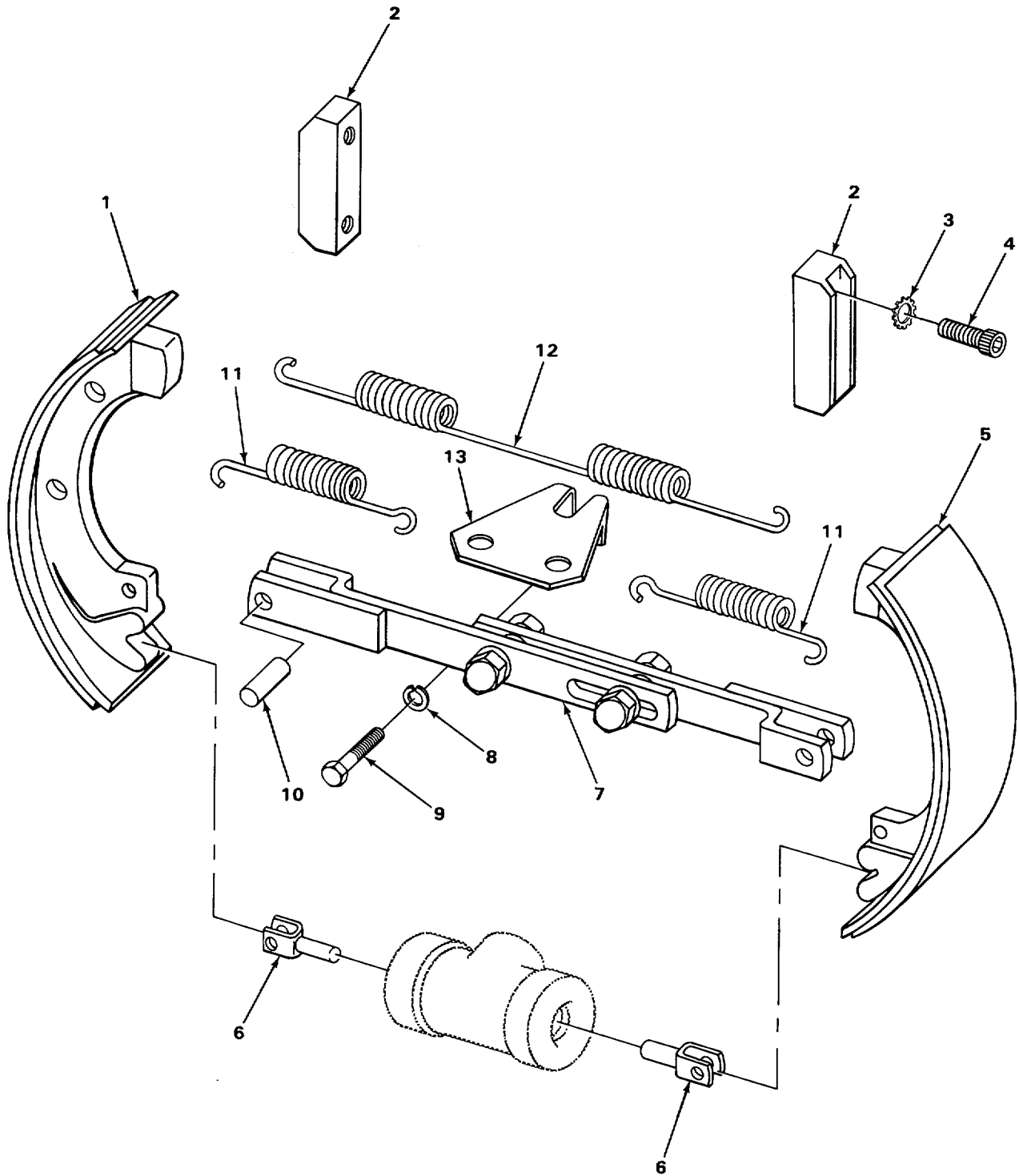

TA220289

FIGURE 61. DRIVE WHEEL BRAKES.

SECTION II					
(1)	(2)	(3)	(4)	(5)	(6)
ITEM NO	SMR CODE	CAGEC	PART NUMBER	DESCRIPTION AND USABLE ON CODES (UOC)	QTY
GROUP 1202 SERVICE BRAKES					
FIG, 61 DRIVE WHEEL BRAKES					
1	XBOZZ	6N299	4791842	BRAKE SHOE LINING.....	4
2	PAOZZ	OAHUO	4808402	PLATE, WEAR, BRAKE SH.....	4
3	PAOZZ	78189	1114-05	WASHER, LOCK TOOTH.....	8
4	PAOZZ	OAHUO	922062	BOLT, MACHINE TWELVE POINT.....	8
5	XBOZZ	OAHUO	4760364	LINING, FRICTION.....	4
6	PAOZZ	OAHUO	4707307	LINK, WHEEL CYLINDER.....	4
7	PAOZZ	OAHUO	4769887	ADJUSTER SLACK, BRAK.....	2
8	PAOZZ	96906	MS35338-45	WASHER, LOCK.....	2
9	PAOZZ	96906	MS16997-80	SCREW, CAP, SOCKET HE.....	2
10	PAOZZ	96906	MS16562-236	PIN, SPRING.....	4
11	PAOZZ	OAHUO	74769885-0	SPRING, HELICAL, EXTE BRAKE SHOE.....	4
				LOWER.....	
12	PAOZZ	OAHUO	74719642-6	SPRING, HELICAL, EXTE UPPER.....	2
13	PFOZZ	OAHUO	4769886-5	BRACKET, BRAKE SPRIN BRAKE SHOE.....	2

END OF FIGURE

3	7	15
4 AND 5	8 AND 9	16 AND 17

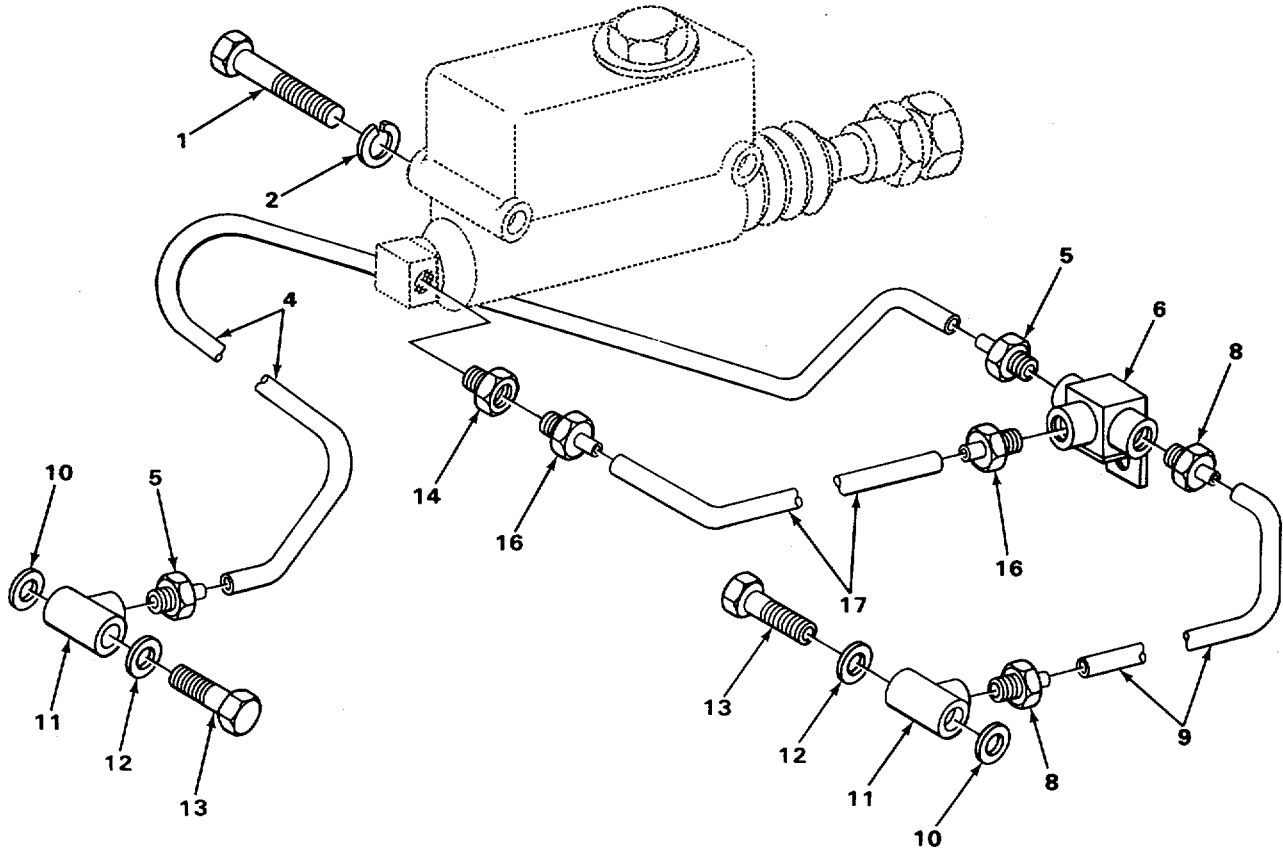

TA702299

FIGURE 62. BRAKE CYLINDER LINES.

(1) ITEM NO	(2) SMR CODE	(3) CAGEC	(4) PART NUMBER	(5) DESCRIPTION AND USABLE ON CODES (UOC)	(6) QTY
SECTION II					
GROUP 1204 HYDRAULIC BRAKE SYSTEM FIG 62 BRAKE CYLINDER LINES					
1	XBOZZ	96906	MS90725-70	SCREW, CAP, HEXAGON H.....	2
2	PAOZZ	96906	MS35338-8	WASHER, LOCK.....	2
3	AOOOO	OAHUO	4774533	LINE ASSEMBLY, RIGHT.....	1
4	MOOZZ	19207	2775525-16	.TUBE, COPPER MAKE FROM TUBE P/N 7704051	1
5	PAOZZ	03477	SM1804	.INVERTED NUT, TUBE C.,	2
6	PAOZZ	6N299	4710934	TEE TUBE.....	1
7	AOOOO	OAHUO	4474537	LINE ASSEMBLY, LEFT HAND.....	1
8	PAOZZ	03477	SM1804	.INVERTED NUT, TUBE C	2
9	MOOZZ	19207	2775525-27	.TUBE, COPPER MAKE FROM TUBE P/N 1 7704051	1
10	PAOZZ	65282	A10782X	WASHER, FLAT.....	2
11	PAOZZ	03776	5282743	CONNECTOR, MULTIPLE	2
12	PAOZZ	63477	F603	WASHER, FLAT.....	2
13	PAOZZ	63477	F673	BOLT, FLUID PASSAGE	2
14	PAOZZ	15434	S1027	ADAPTER, STRAIGHT, PI.....	1
15	AOOO	OAHUO	4783513	LINE ASSEMBLY CYLINDER.....	1
16	PAOZZ	79470	10OX5	.INVERTED NUT, TUBE C	2
17	MOOZZ	19207	2775526-29	.TUBE, COPPER MAKE FROM TUBE P/N D11076-4A7	1

END OF FIGURE

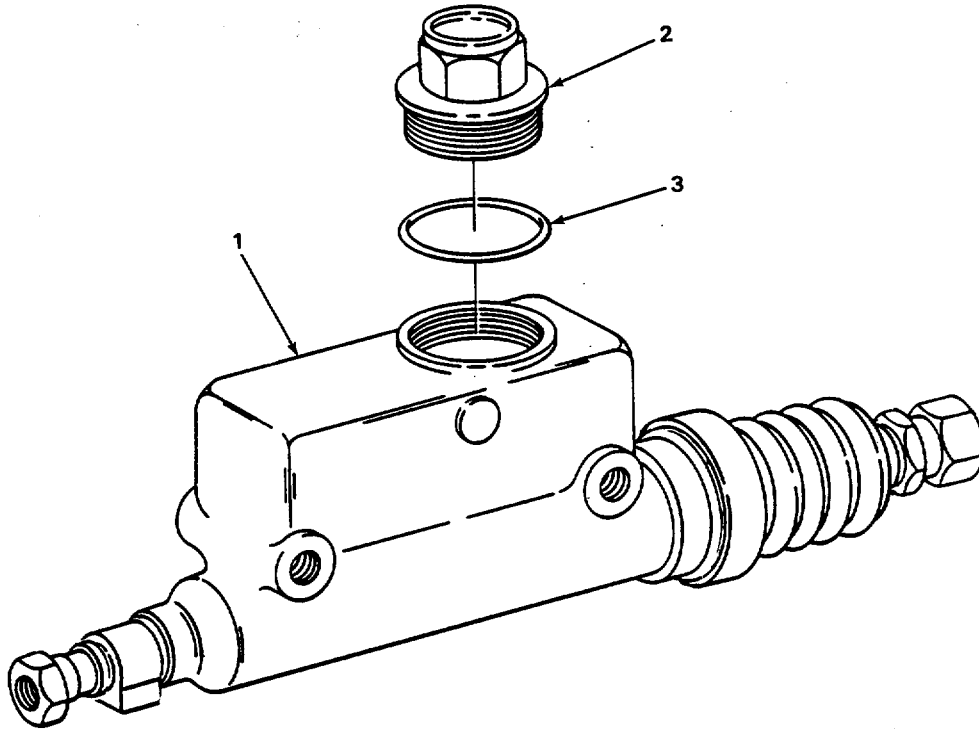
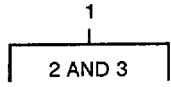

TA702300

FIGURE 63. MASTER CYLINDER.

SECTION II

(1) ITEM NO	(2) SMR CODE	(3) CAGEC	(4) PART NUMBER	(5) DESCRIPTION AND USABLE ON CODES (UOC)	(6) QTY
GROUP 1204		HYDRAULIC BRAKE SYSTEM			
FIG. 63		MASTER CYLINDER			
1	PAOZZ	OAHUO	4784599	CYLINDER ASSEMBLY, H	1
2	XBOZZ	63477	FCZ0518A	.CAP, FILLER.....	1
3	PAOZZ	22081	BNO-1705	.GASKET	1

END OF FIGURE

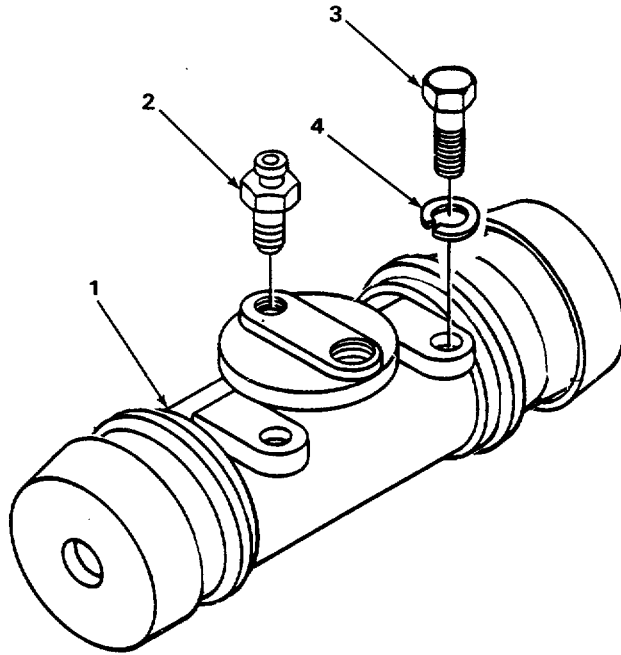

TA220292

FIGURE 64. WHEEL CYLINDER.

SECTION II					
(1)	(2)	(3)	(4)	(5)	(6)
ITEM	SMR		PART		
NO	CODE	CAGEC	NUMBER	DESCRIPTION AND USABLE ON CODES (UOC)	QTY
GROUP 1204 HYDRAULIC BRAKE SYSTEM					
FIG. 64 WHEEL CYLINDER					
1	PAOZZ	63477	FC746	CYLINDER ASSEMBLY, H	2
2	PAOZZ	19207	7373260	VALVEfBLEEDER1HYDRA	1
3	PAOZZ	80204	81821BH038C075N	SCREW, CAP, HEXAGON H.....	4
4	PAOZZ	96906	MS35338-8	WASHERILOCK.....	4

END OF FIGURE

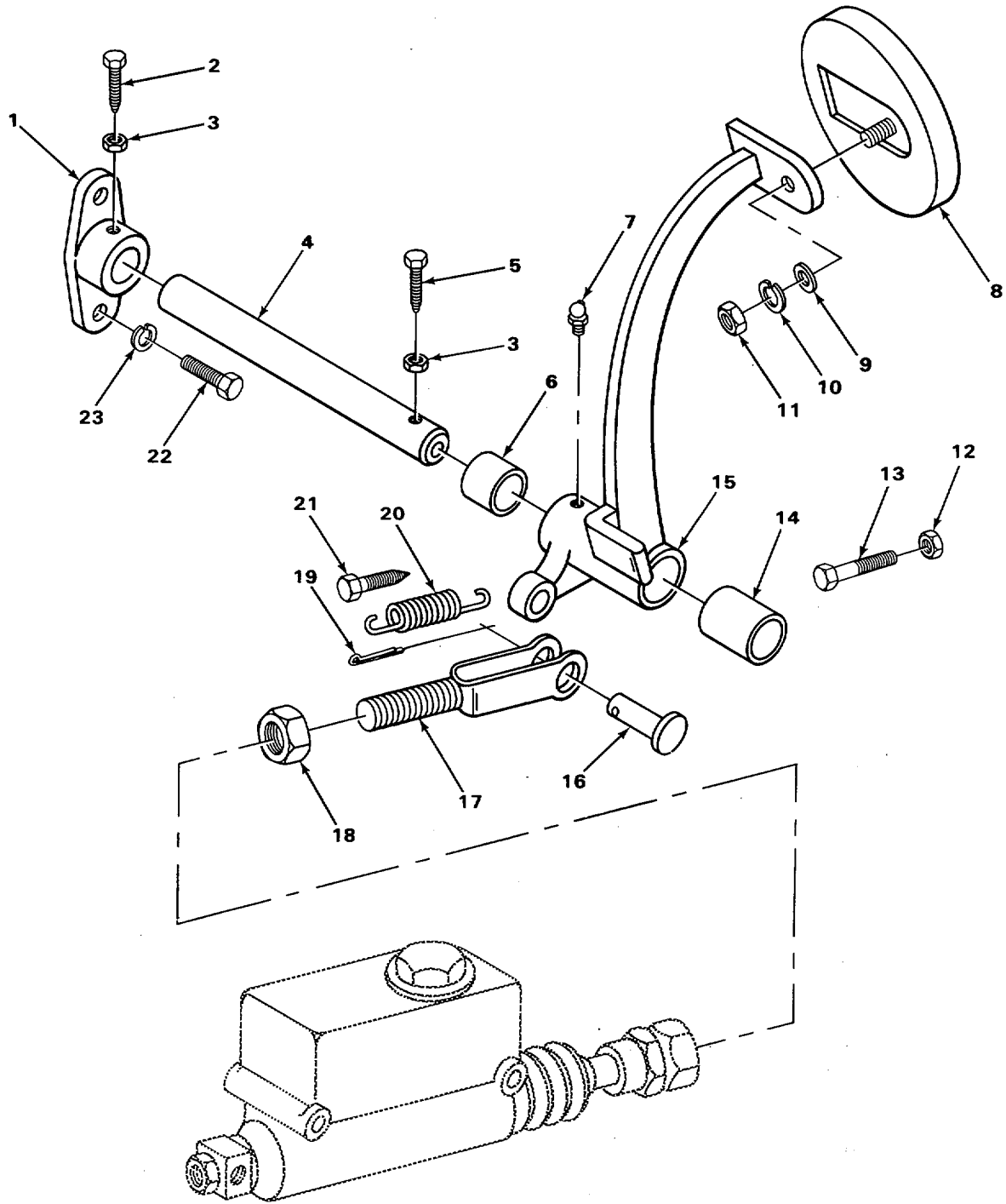

TA220293

FIGURE 65. BRAKE PEDAL.

SECTION II

(1) ITEM NO	(2) SMR CODE	(3) CAGEC	(4) PART NUMBER	(5) DESCRIPTION AND USABLE ON CODES (UOC)	(6) QTY
				GROUP 1206	MECHANICAL BRAKE SYSTEM
FIG. 65 BRAKE PEDAL					
1	XBOZZ	OAHUO	4743189	SUPPORT SHAFT	1
2	XBOZZ	OAHUO	4746964	SETSCREW TAPERED.....	1
3	PAOZZ	96906	MS35691-17	NUT PLAIN HEXAGON.	2
4	XBOZZ	OAHUO	4745518	SHAFT PEDAL.....	1
5	XBOZZ	OAHUO	4781617	SETSCREW TAPERED.....	1
6	XBOZZ	OAHUO	4745314	SPACER PEDAL.....	1
7	PAOZZ	96906	MS15003-4	FITTING LUBRICATION	1
8	PAOZZ	OAHUO	74785218	PAD PEDAL	1
9	PAOZZ	96906	MS15795-813	WASHER FLAT.....	1
10	PAOZZ	96906	MS35335-34	WASHER1LOCK.....	1
11	PAOZZ	96906	MS35691-13	NUT PLAIN HEXAGON FINISHED STEEL	1
12	PAOZZ	96906	MS35691-33	NUTPLAIN1HEXAGON	1
13	PAOZZ	96906	MS90728-113	SCREW CAP HEXAGON H.....	1
14	PAOZZ	OAHUO	74707331	BEARING SLEEVE	1
15	XBOZZ	OAHUO	4774431	PEDAL ASSEMBLY BRAKE °.....	1
16	PAOZZ	96906	MS35810-35	PIN STRAIGHT HEADED O	1
17	PAOZZ	OAHUO	4748251	CLEVIS ROD END.....	1
18	PAOZZ	96906	MS51922-29	NUT SELF-LOCKINGIHE	1
19	PAOZZ	76005	RC20-7	PIN COTTER	1
20	PAOZZ	OAHUO	74749326	SPRING HELICAL EXTE	1
21	PAOZZ	OAHUO	74754948-3	SCREW ADJUSTING	1
22	PAOZZ	96906	MS35308-411	SCREW CAP HEXAGON H.....	2
23	PAOZZ	96906	MS35338-48	WASHER LOCK.....	2

END OF FIGURE

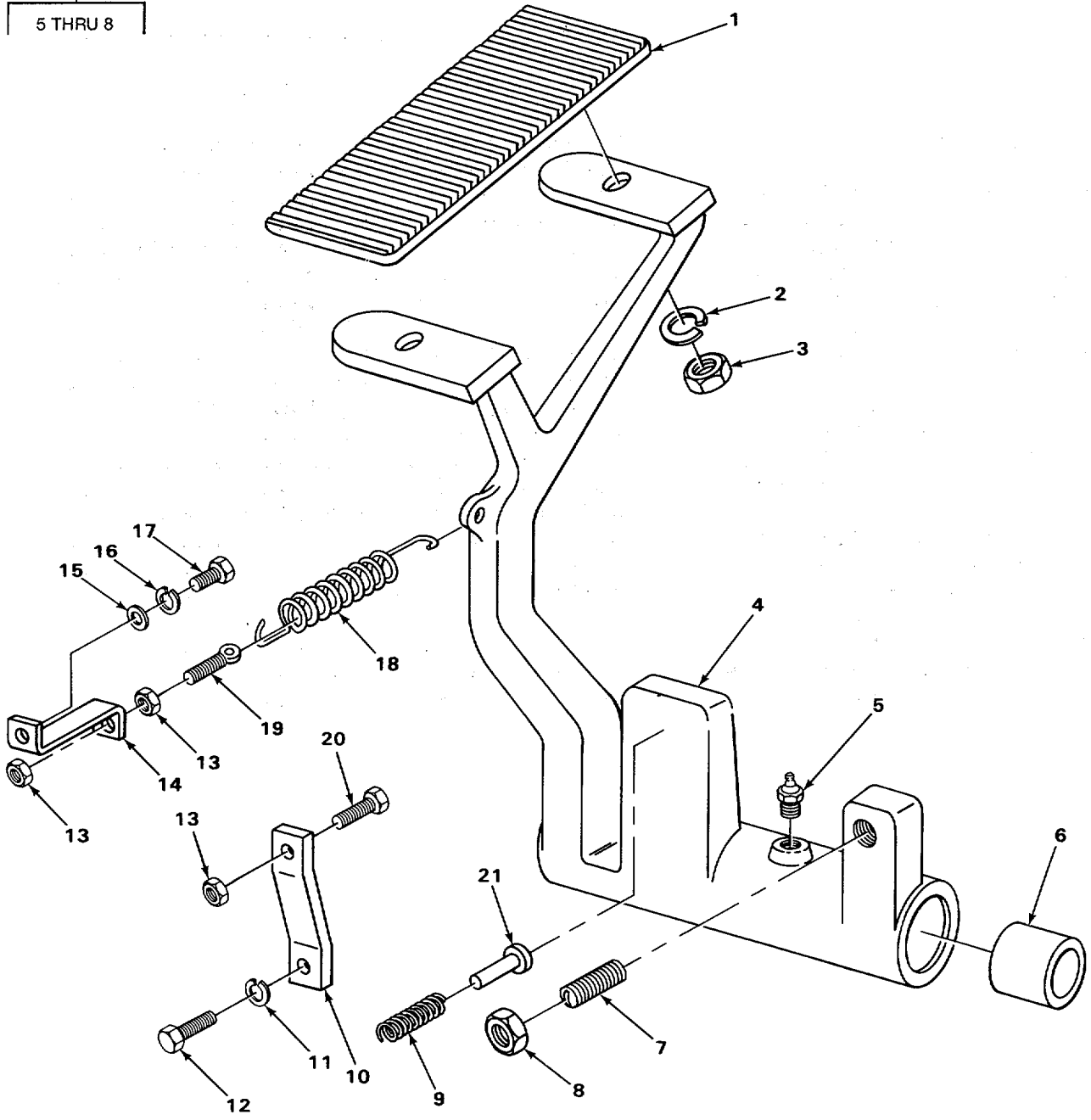
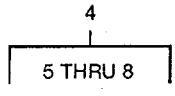

TA702301

FIGURE 66. INCHING CONTROLS.

SECTION II

(1) ITEM NO	(2) SMR CODE	(3) CAGEC	(4) PART NUMBER	(5) DESCRIPTION AND USABLE ON CODES (UOC)	(6) QTY
-------------------	--------------------	--------------	-----------------------	--	------------

GROUP 1206 MECHANICAL BRAKE SYSTEM

FIG. 66 INCHING CONTROLS

1	PFOZZ	18745	4750914	PLATE ASSEMBLY, PEDAL, INCHING.....	1
				CONTROL.....	
2	PAOZZ	96906	MS35338-47	WASHER, LOCK.....	2
3	PAOZZ	96906	MS51967-11	NUT, PLAIN, HEXAGON	2
4	XBOOO	OAHUO	4816187	PEDAL ASSEMBLY, INCHING CONTROL	1
5	PAOZZ	96906	MS15003-4	FITTING, LUBRICATION	1
6	PAOZZ	OAHUO	74707331	BEARING, SLEEVE	2
7	XBOZZ	OAHUO	916561	SETSCREW, OVAL POINT	1
8	PAOZZ	96906	MS35691-17	NUT, PLAIN, HEXAGON	1
9	XBOZZ	OAHUO	4824631	SPRING, INCHING CONTROL.....	1
10	XBOZZ	OAHUO	4781618	BRACKET, PEDAL INCHING CONTROL.....	1
11	PAOZZ	96906	MS35338-45	WASHER, LOCK.....	1
12	PAOZZ	96906	MS90728-40	BOLT, MACHINE	1
13	PAOZZ	96906	MS51968-5	NUT, PLAIN/HEXAGON	3
14	XBOZZ	OAMUO	4803544	ANCHOR, SPRING, INCHING CONTROL	1
15	PAOZZ	96906	MS21306-1	WASHER, FLAT.....	1
16	PAOZZ	96906	MS35338-8	WASHER/TLOCK	1
17	PAOZZ	96906	MS90728-57	SCREW, CAP/HEXAGON H.....	1
13	XBOZZ	OAHUO	4814702	SPRING SPECIAL, TENSION	1
19	XBOZZ	6N299	4511898	EYE BOLT.....	1
20	PAOZZ	96906	MS35307-364	SCREW, CAP, HEXAGON H.	1
21	XBOZZ	OAHUO	4816608	RETAINER, SPRING	1

END OF FIGURE

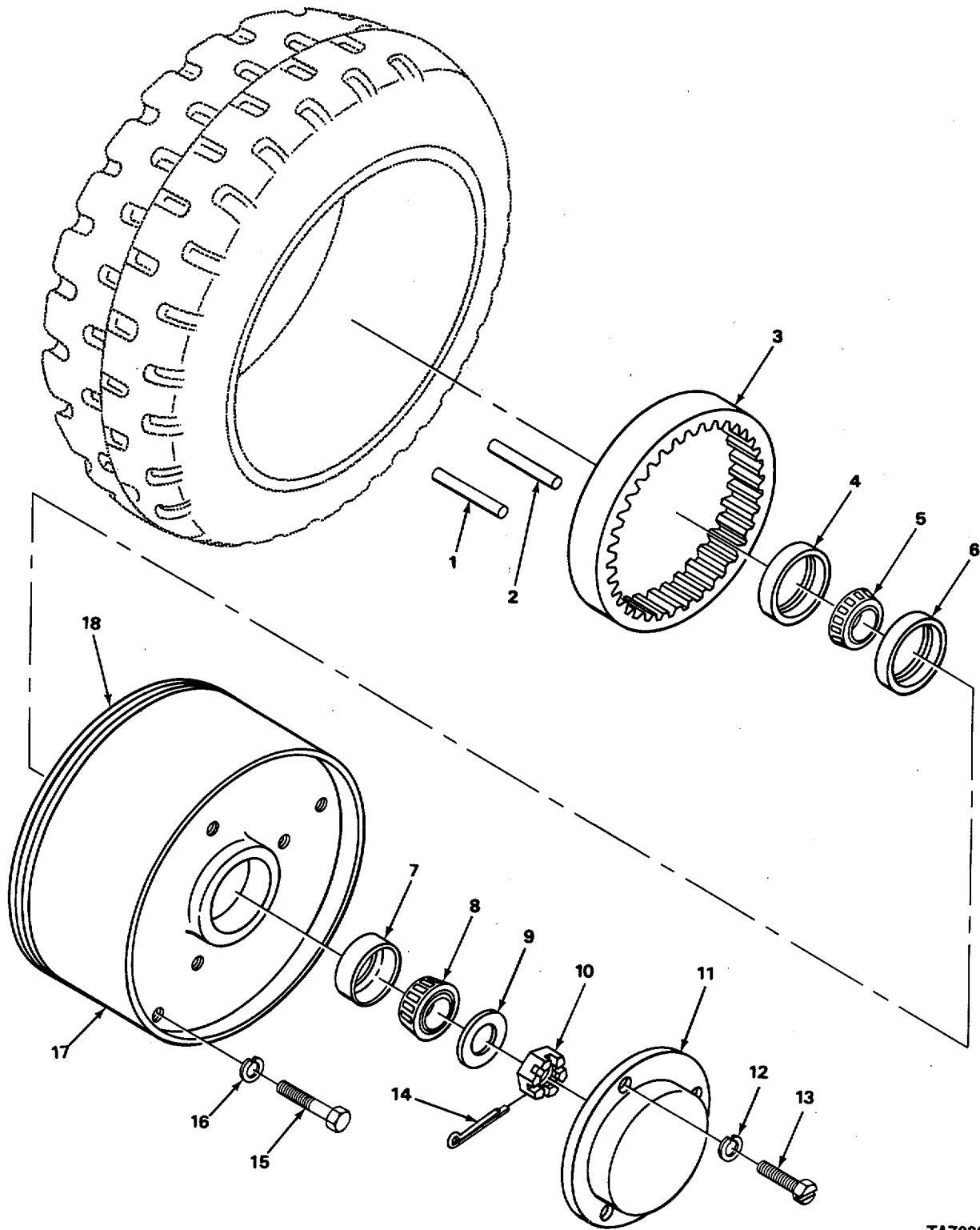

TA702302

FIGURE 67. DRIVE WHEEL.

SECTION II

(1) ITEM NO	(2) SMR CODE	(3) CAGEC	(4) PART NUMBER	(5) DESCRIPTION AND USABLE ON CODES (UOC)	(6) QTY
-------------------	--------------------	--------------	-----------------------	--	------------

GROUP 13 WHEELS AND TRACKS

GROUP 1311 WHEEL ASSEMBLY

FIG. 67 DRIVE WHEEL

1	PAOZZ	OAHUO	70926146-5	PIN, SPRING CHAMBERED, STEEL	6
2	PFOZZ	OAHUO	70926146-5	PIN, SPRING PLAIN STEEL.....	6
3	PADZZ	OAHUO	74795693	GEAR INTERNAL	2
4	PAOZZ	6N299	4707059	DEFLECTOR DIRT AND	2
5	PAOZZ	60038	33889	CONE AND ROLLERS, TA	2
6	PAOZZ	60038	33821	CUP, TAPERED ROLLER	2
7	PAOZZ	60038	25521	CUP, TAPERED ROLLER	2
8	PAOZZ	60038	25581	CONE AND ROLLERS, TA.....	2
9	XBOZZ	OAHUO	4749931	WASHER, FLAT.....	2
* 10	XDOZZ	OAHUO	4707261	NUT, PLAIN, SLOTTED, H	2
11	PAOZZ	6N299	4706891	COVER, ACCESS	2
12	PAOZZ	96906	MS35333-42	WASHER, LOCK.....	6
* 13	PAOZZ	80204	318218H03BC075N	SCREW, CAP, HEXAGON H.....	6
14	PAOZZ	96906	MS24665-498	PIN, COTTER	2
15	PAOZZ	96906	MS90725-67	SCREW, CAP, HEXAGON H.....	6
16	PAOZZ	96906	MS35338-8	WASHER, LOCK.....	6
17	XBOZZ	OAHUO	4780494	WHEEL	2
18	PAOZZ	OAHUO	4787229-6	FELT.....	2

END OF FIGURE

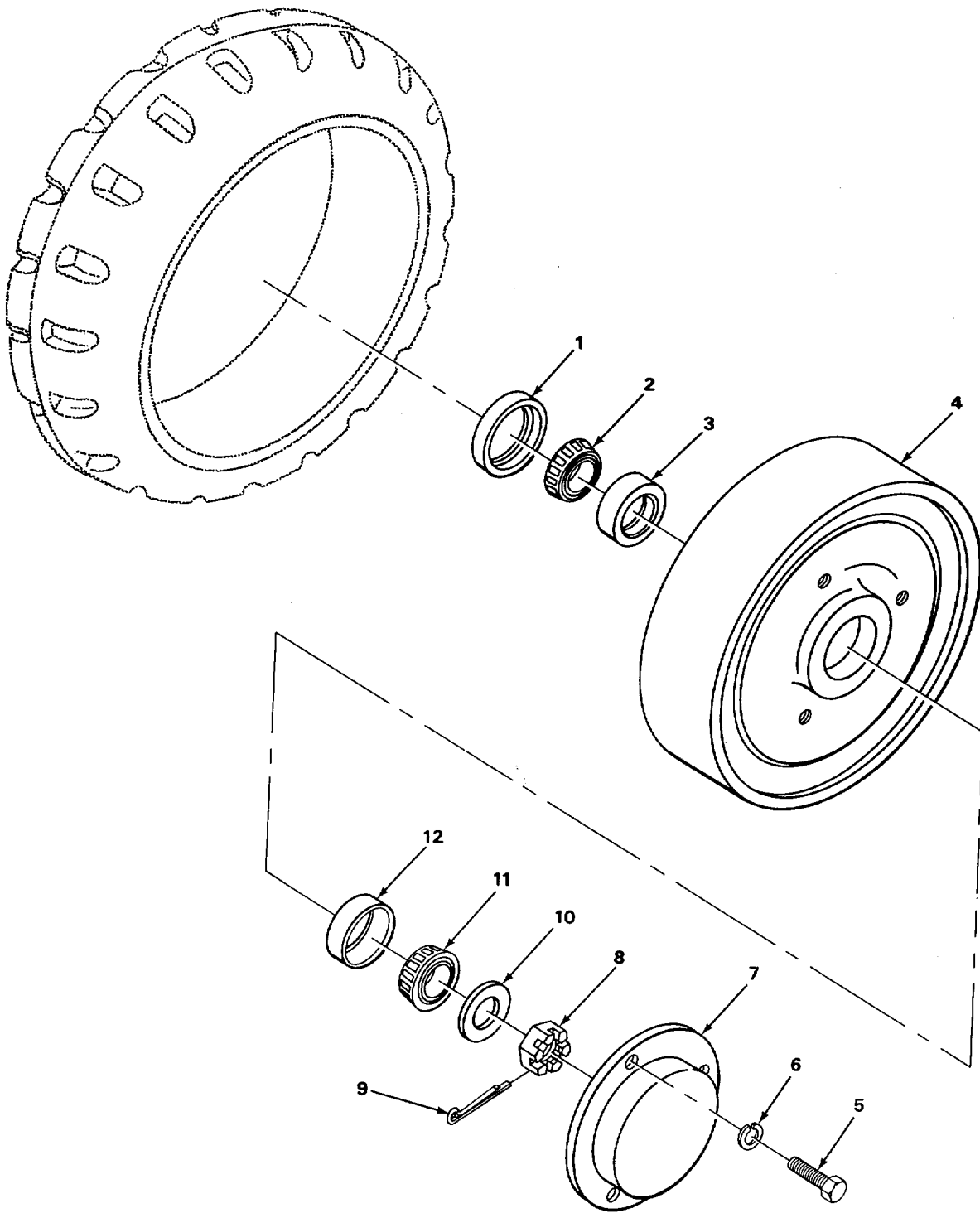

TA220306

FIGURE 68. STEER WHEEL.

(1) ITEM NO	(2) SMR CODE	(3) CAGEC	(4) PART NUMBER	(5) DESCRIPTION AND USABLE ON CODES (UOC)	(6) QTY
-------------------	--------------------	--------------	-----------------------	--	------------

GROUP 1311 WHEEL ASSEMBLY

FIG. 68 STEER WHEEL

1	PAOZZ	76680	40433S	SEALIPLAIN ENCASED	2
2	PADZZ	60038	26884	CONE AND ROLLERS, TA.....	2
3	PAOZZ	60038	26822	CUP, TAPERED ROLLER	2
4	PFOZZ	OAHUO	4777456	WHEEL, METAL TIRE	2
5	PAOZZ	80204	B18218H038C075N	SCREW, CAP, HEXAGON H.....	6
6	PAOZZ	96906	MS35333-42	WASHER, LOCK	6
7	PAOZZ	6N299	4706891	COVER, ACCESS.....	2
8	PAOZZ	OAHUO	4718022	NUTIAXLE.....	2
9	PAOZZ	96906	MS24665-360	PIN, COTTER	2
10	XBOLZ	OAHUO	922058	WASHER, FLAT.....	2
11	PAOZZ	60038	14138A	CONE AND ROLLERSITA.....	2
12	PAOZZ	60038	14276	CUP, TAPERED ROLLER	2

END OF FIGURE

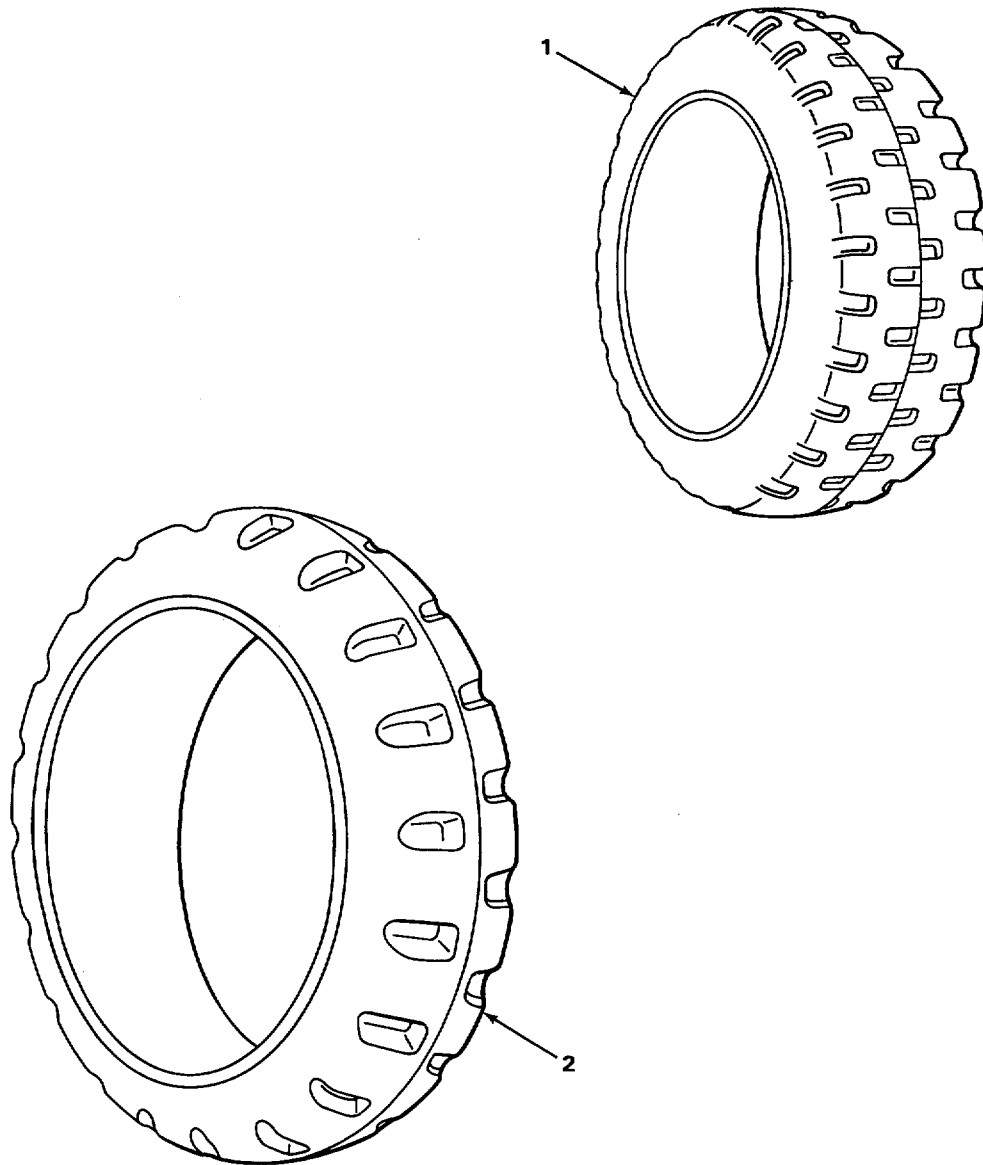

TA220296

FIGURE 69. DRIVE AND STEERING TIRES.

SECTION II

(1) ITEM NO	(2) SMR CODE	(3) CAGEC	(4) PART NUMBER	(5) DESCRIPTION AND USABLE ON CODES (UOC)	(6) QTY
				GROUP 1313 TIREST TUBES TIRE CHAINS	
				FIG. 69 DRIVE AND STEERING TIRES	
1	PAHZZ	81348	ZZ-T-391D/TYP2/S TY5/22X9XI6/FLKR	TIRE, SOLID, DRIVE	2
2	PAHZZ	81348	ZZ-T-391/T2/S5/1 7-3/4X6X12-1/8RE	TIRE, SOLID, STEERING	2

END OF FIGURE

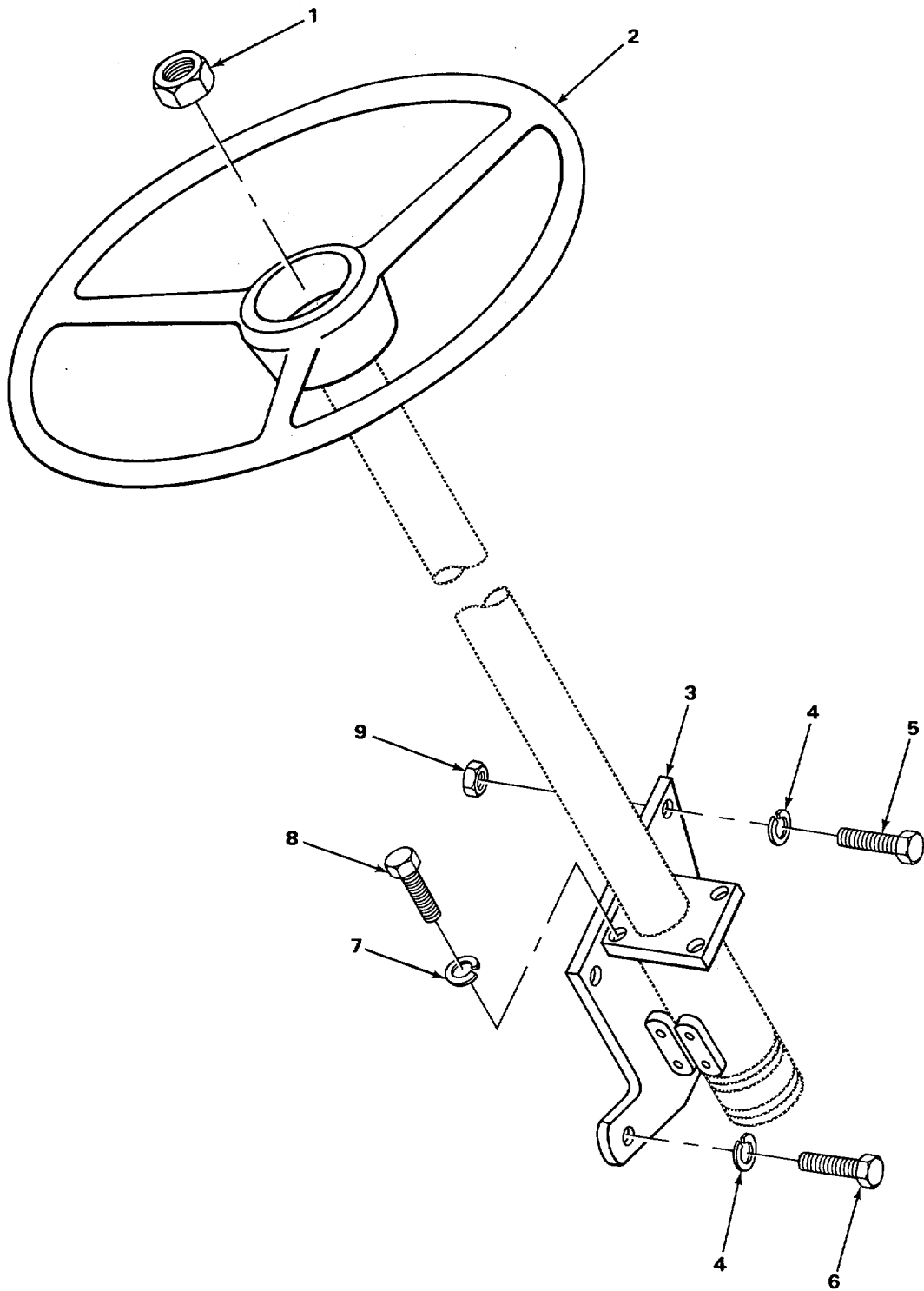

TA220297

FIGURE 70. STEERING WHEEL AND RELATED PARTS.

SECTION II

(1) ITEM NO	(2) SMR CODE	(3) CAGEC	(4) PART NUMBER	(5) DESCRIPTION AND USABLE ON CODES (UOC)	(6) QTY
-------------------	--------------------	--------------	-----------------------	--	------------

GROUP 14 STEERING

GROUP 1401 MECHANICAL STEERING GEAR ASSEMBLY

FIG. 70 STEERING WHEEL AND RELATED PARTS

1	PAFZZ	73740	33050	NUT, PLAIN, HEXAGON	1
2	PAFZZ	6N299	4709816	STEERING WHEEL	1
3	XBFZZ	OAHUO	4822492	SUPPORT ASSEMBLY, STEERING	1
4	PAFZZ	96906	MS35338-50	WASHER, LOCK.....	2
5	XBFZZ	OAHUO	900193	SCREW CAP, FLAT HEAD.....	1
6	PAFZZ	96906	MS35307-465	SCREW, CAP, HEXAGON H.....	1
7	PAFZZ	96906	MS35338-8	WASHER/LOCK.....	2
8	PAFZZ	96906	MS90728-66	SCREW, CAP, HEXAGON H	2
9	PAFZZ	96906	MS51971-7	NUT, PLAIN, HEXAGON	1

END OF FIGURE

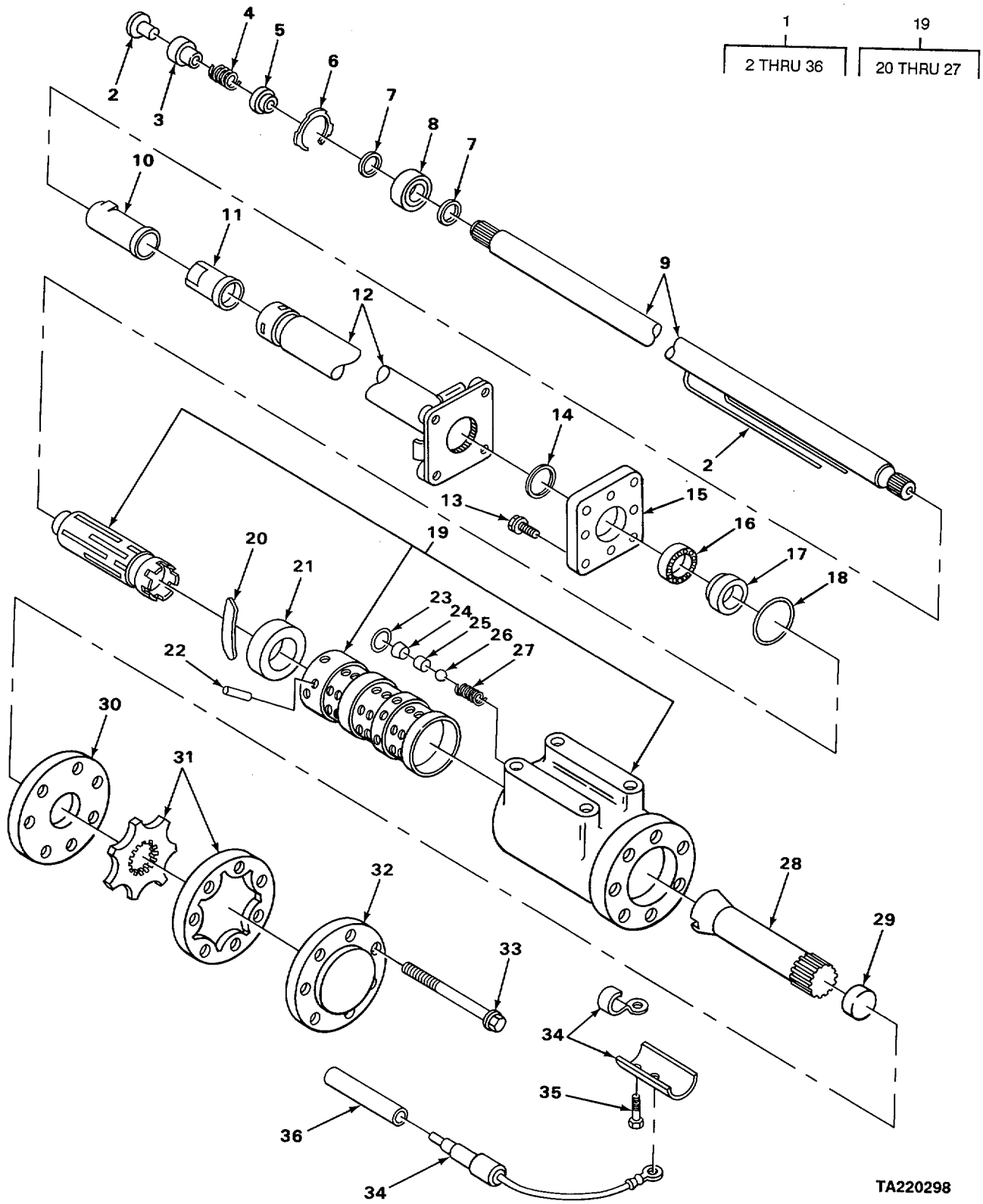

TA220298

FIGURE 71. STEERING GEAR ASSEMBLY.

SECTION II

(1) ITEM NO	(2) SMR CODE	(3) CAGEC	(4) PART NUMBER	(5) DESCRIPTION AND USABLE ON CODES (UOC)	(6) QTY
-------------------	--------------------	--------------	-----------------------	--	------------

GROUP 1401 MECHANICAL STEERING GEAR ASSEMBLY

FIG. 71 STEERING GEAR ASSEMBLY

1	PFFHH	96151	211-008-001AND20 4-1008-005	STEERING UNIT	1
2	PAHZZ	96151	21142	.LEAD, ELECTRICAL, .	1
3	XBHZZ	96151	21141-1	.WIRE ASSEMBLY	1
4	PAHZZ	77640	401082	.SPRING HELICAL, COMP .	1
5	PAHZZ	77640	029039	.WASHER SHOULDERED A	1
6	PAHZZ	96151	5245	.RING, RETAINING.	1
7	PAHZZ	96151	14092	.RING, RETAINING	2
8	PAHZZ	09721	22314-8	.BEARING, BALL, ANNULA, SHAFT	1
9	XBHZZ	96151	5259-2	.SHAFT, STEERING	1
10	PFHZZ	96151	21149	.RING, ELECTRICAL CON	1
11	PFHZZ	96151	21151	.INSULATOR, BUSHING	1
12	XBHZZ	96151	5244-2	.TUBE AND FLANGE	1
* 13	XBHZZ	OAHUO	922751	.SCREW, TWELVE POINT	4
14	PAHZZ	80201	501327	.SEAL, PLAIN ENCASED	1
15	PAHZZ	96151	843	.PLATE MOUNTING	1
16	PAHZZ	96151	20599	.PACKING, PREFORMED	1
17	PAHZZ	96151	846	.RING, BEARING, INNER.	1
18	PAHZZ	96151	20783	.PACKING, PREFORMED	1
* 19	XBHZZ	96151	5724-1	.CONTROL PARTS ASSEM	1
20	PAHZZ	96151	370	..SPRING CENTERING	6
21	XBHZZ	96151	5512	..DISC CENTERING PIN	2
22	PAHZZ	96151	15	..PIN, CENTERING	1
23	PAHZZ	96906	MS28775-011	..PACKINGTPREFORMED	1
24	PFHZZ	96151	21124	..DESK VALVE	1
25	PAHZZ	96151	859	..SEAT VALVE	1
26	PAHZZ	96906	MS19059-2414	..BALL, BEARING	1
27	PAHZZ	96151	857	..SPRING HELICAL COMP	1
28	PAHZZ	96151	5126	..GEAR SHAF SPUR.....	1
29	XBHZZ	96151	850	.SPACER.....	1
30	PAHZZ	OAHUO	4998258	.SPACER, PLATE	1
31	PAHZZ	96151	5663-3	.GEAR ROTOR SET, ROTA	1
32	PAHZZ	96151	5415	.COVER ACCESS.....	1
33	PAHZZ	96151	5389-1	.BOLT, MACHINE, STEERING UNIT	7
34	PAHZZ	OAHUO	4995383	.HOLDER ELECTRICAL C	1
35	PAHZZ	96151	21144	.SCREW, MACHINE	2
36	PAHZZ	96151	21173	.SPLICE CONDUCTOR, STEERING UNIT	1

END OF FIGURE

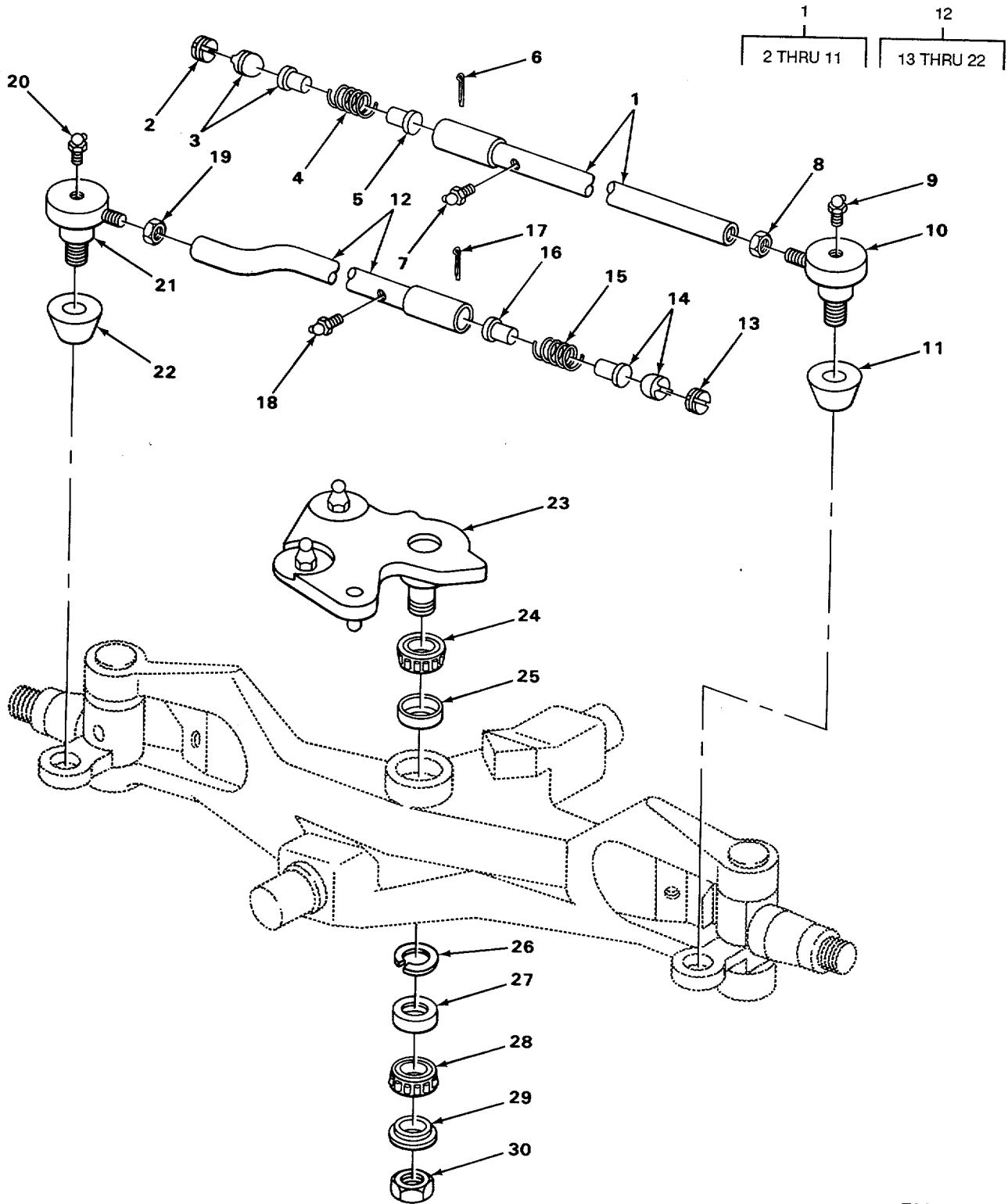

FIGURE 72. TIE-RODS AND PIVOT ARM ASSEMBLY.

SECTION II
 (1) (2) (3) (4) (5) (6)
 ITEM SMR CAGEC PART DESCRIPTION AND USABLE ON CODES (UOC) QTY
 NO CODE CAGEC NUMBER

GROUP 1401 MECHANICAL STEERING GEAR ASSEMBLY

FIG. 72 TIE-ROOS AND PIVOT ARM ASSEMBLY

1	PAOOO	OAHUO	4806777	TIE ROD, STEERING, RIGHT HAND.....	1
2	PAOZZ	72210	S-1679	.PLUG, ADJUSTING, BALL	1
3	PAOZZ	6N299	4981981	.SEAT, BALL SOCKET	2
4	PAOZZ	72210	S11796	.SPRING, HELICALICOMP	1
5	PAOZZ	72210	S2139	.PLUG, SAFETY	1
6	PAOZZ	96906	MS24665-359	.PINICOTTER	1
7	PAOZZ	96906	MS15003-1	.FITTING, LUBRICATION	1
8	XBOZZ	72210	S10003	.NUT	1
9	PAGZZ	96906	MS15001-3	.FITTING, LUBRICATION,	1
10	PAOZZ	72210	23171K	.TIE ROD END, STEERIN, RIGHT HAND	1
11	PAOZZ	OAHUO	4992358-4	.BOOT, DUST AND MOIST	1
12	PAOZZ	OAHUO	4806776	TIE ROD, STEERING, LEFT HAND	1
13	PAOZZ	72210	S-1679	.PLUG ADJUSTING BALL	1
14	PAOZZ	6N299	4981981	.SEAT, BALL SOCKET	2
15	PAOZZ	72210	S11796	.SPRING, HELICAL, COMP	1
16	PAOZZ	72210	S2139	.PLUG SAFETY.....	1
17	PAOZZ	96906	MS24665-359	.PIN COTTER	1
18	PAOZZ	96906	MS15003-1	.FITTING, LUBRICATION	1
19	XBOZZ	72210	S10003	.NUTI	1
20	PAGZZ	96906	MS15001-3	.FITTING, LUBRICATION	1
21	PAOZZ	72210	023172K	.TIE ROD END, STEERIN, LEFT HAND	1
22	PADZZ	OAHUO	4992358-4	.BOOT, DUST AND MOIST	1
23	XBFZZ	OAHUO	4814198	ARM, PIVOT.....	1
24	PAFZZ	60038	2789	CONE AND ROLLERS, TA.....	1
25	PAFZZ	60038	2729	CUP, TAPERED ROLLER UPPER.....	1
26	XBFZZ	72800	6284	RING, SNAP.....	1
27	PAFZZ	60038	LM29710	CUP TAPERED ROLLER LOWER.....	1
28	PAFZZ	60038	LM29748L	CONE AND ROLLERS, TA LOWER	1
29	XBFZZ	OAHUO	4806771	WASHER	1
30	PFFZZ	OAHUO	480772	NUT	1

END OF FIGURE

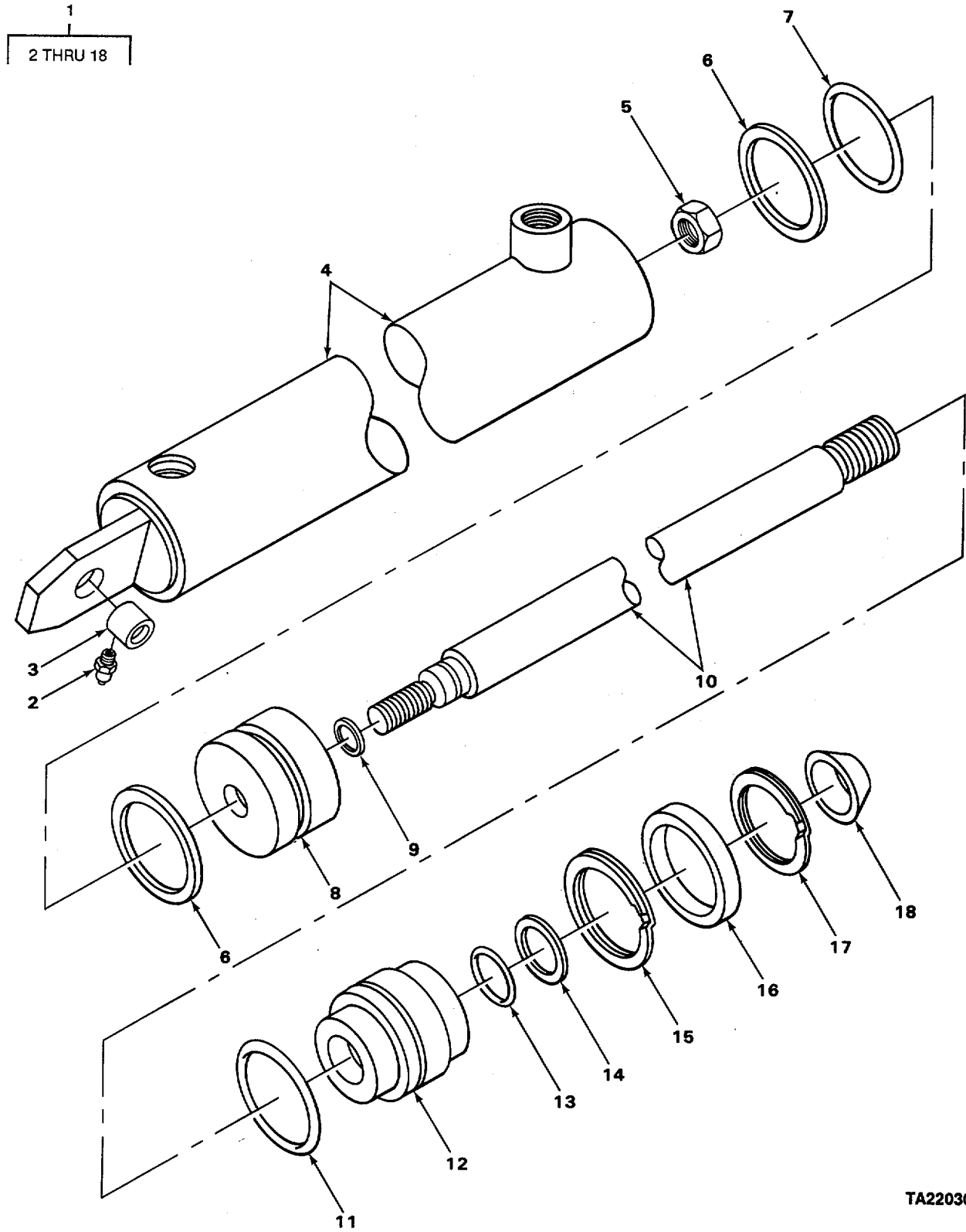

TA220300

FIGURE 73. POWER STEERING CYLINDER ASSEMBLY.

(1)	SECTION II		(4)	(5)	(6)
ITEM	(2)	(3)	PART	DESCRIPTION AND USABLE ON CODES (UOC)	QTY
NO	SMR	CAGEC	NUMBER		

GROUP 1412 HYDRAULIC OR AIR
CYLINDERS

FIG. 73 POWER STEERING CYLINDER
ASSEMBLY

1	PFOFF	OAHUO	4814048	CYLINDER ASSEMBLY, A POWER	1
2	PAOZZ	96906	MS15001-4	.FITTING, LUBRICATION	1
3	PAFZZ	91561	50059-012	.BEARING, PLAIN, SELF- STEERING	1
				CYLINDER	
4	XBFZZ	91561	6802-061TA	.TUBE ASSEMBLY, POWER, CYLINDER	1
5	PAFZZ	96906	MS35691-47	.NUT, PLAIN, HEXAGON	1
6	PAFZZ	91561	50011-326	.WASHER, BACKUP PART OF KIT P/N 6905-	2
				093	
7	KFFZZ	91561	50001-326-0010	.PACKING, PREFORMED PART OF KIT P/N	1
				6905-093	
8	PAFZZ	61319	39004-201	.PISTON, LINEAR ACTUA, STEERING	1
				CYLINDER	
9	PAFZZ	91561	50001-113-0010	.PACKING, PREFORMED PART OF KIT P/N	1
				6905-093	
10	XBFZZ	91561	6611-037-1044	.ROD POWER STEERING, CYLINDER	1
11	KFFZZ	50001	4905865	.SEAL, HEAD PART OF KIT P/N 6905-093.....	1
12	PAFZZ	91561	6907-042	.HEAD, HYDRAULIC MOTO.....	1
13	KFFZZ	91561	50001-212-0010	.PACKING, PREFORMED PART OF KIT P/N	1
				6905-093	
14	KFFZZ	91561	50051-407	.WASHER HEAD PART OF KIT P/N 6905-	1
				093	
15	KFFZZ	91561	50024-200-1020	.RING, HEAD PART OF KIT P/N 6905-093.....	1
16	PFFZZ	61319	39003-102	.SPACER, STEERING CYLINDER	1
17	PAFZZ	80756	RS175	.RING RETAINING.....	1
18	KFFZZ	91561	50051-307	.WIPER ROD PART OF KIT P/N 6905-093	1

END OF FIGURE

2
3 THRU 8

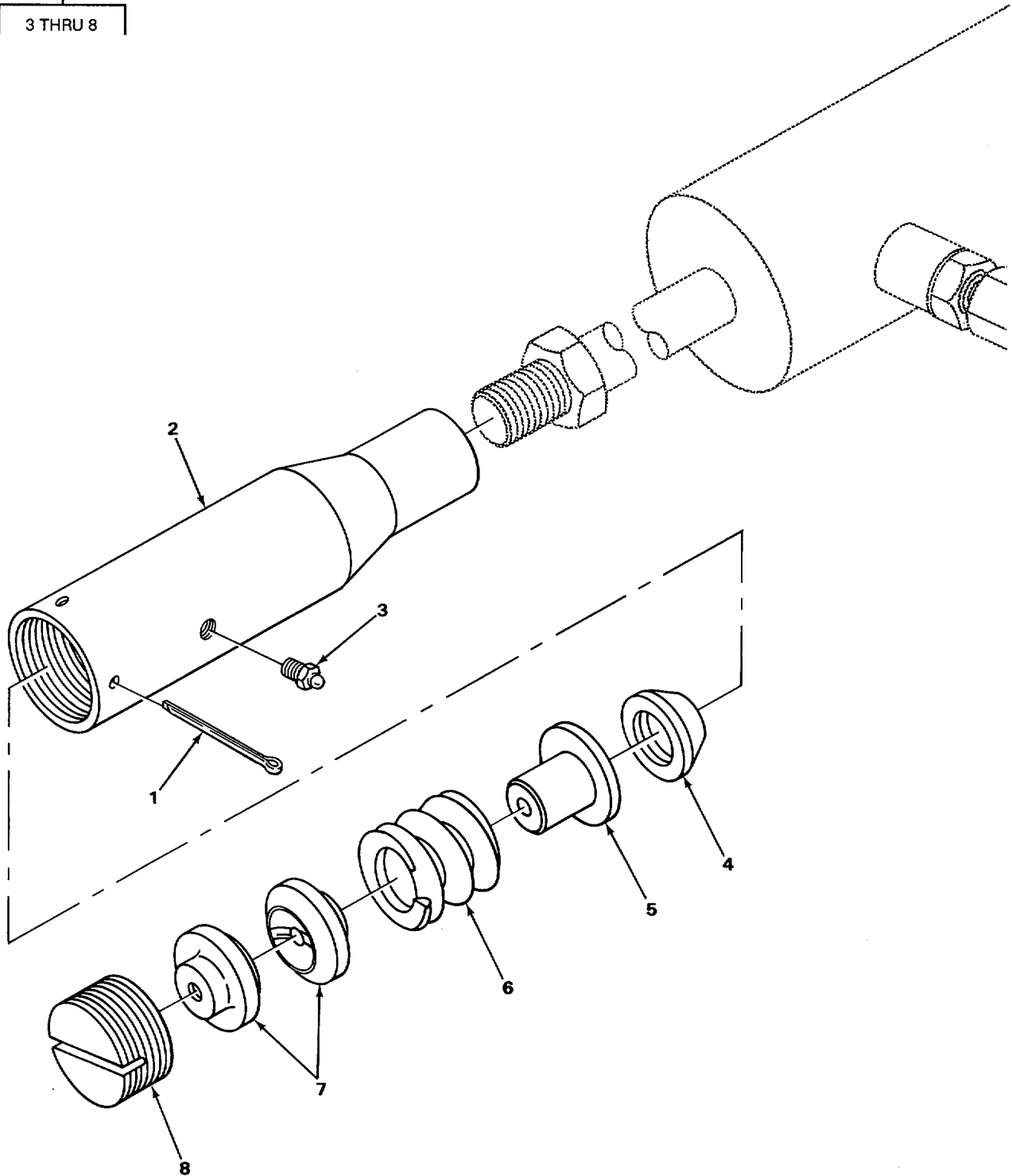

TA220301

FIGURE 74. STEERING CYLINDER CONNECTIONS.

(1) ITEM NO	(2) SMR CODE	(3) CAGEC	(4) PART NUMBER	(5) DESCRIPTION AND USABLE ON CODES (UOC)	(6) QTY
-------------------	--------------------	--------------	-----------------------	--	------------

GROUP 1412 HYDRAULIC OR AIR CYLINDERS

FIG. 74 STEERING CYLINDER CONNECTIONS

1	PAOZZ	OAHUO	74812705-7	PIN, STRAIGHT, HEADLE.....	1
2	PAOOO	72210	24463H	TIE ROD END, STEERIN .	1
3	PAOZZ	95879	16808	.FITTING, LUBRICATION	1
4	XDOZZ	72210	S-12421	.SEAT, BALL SOCKET	1
5	PAOZZ	72210	S-6613	.PLUG, VENT	1
6	PAOZZ	72210	54056	.SPRING, HELICAL, COMP.....	1
7	PAOZZ	59875	S7042	.SEAT, BALL SOCKET	2
8	PAOZZ	59875	S7041	.PLUG ADJUSTING, BALL	1

END OF FIGURE

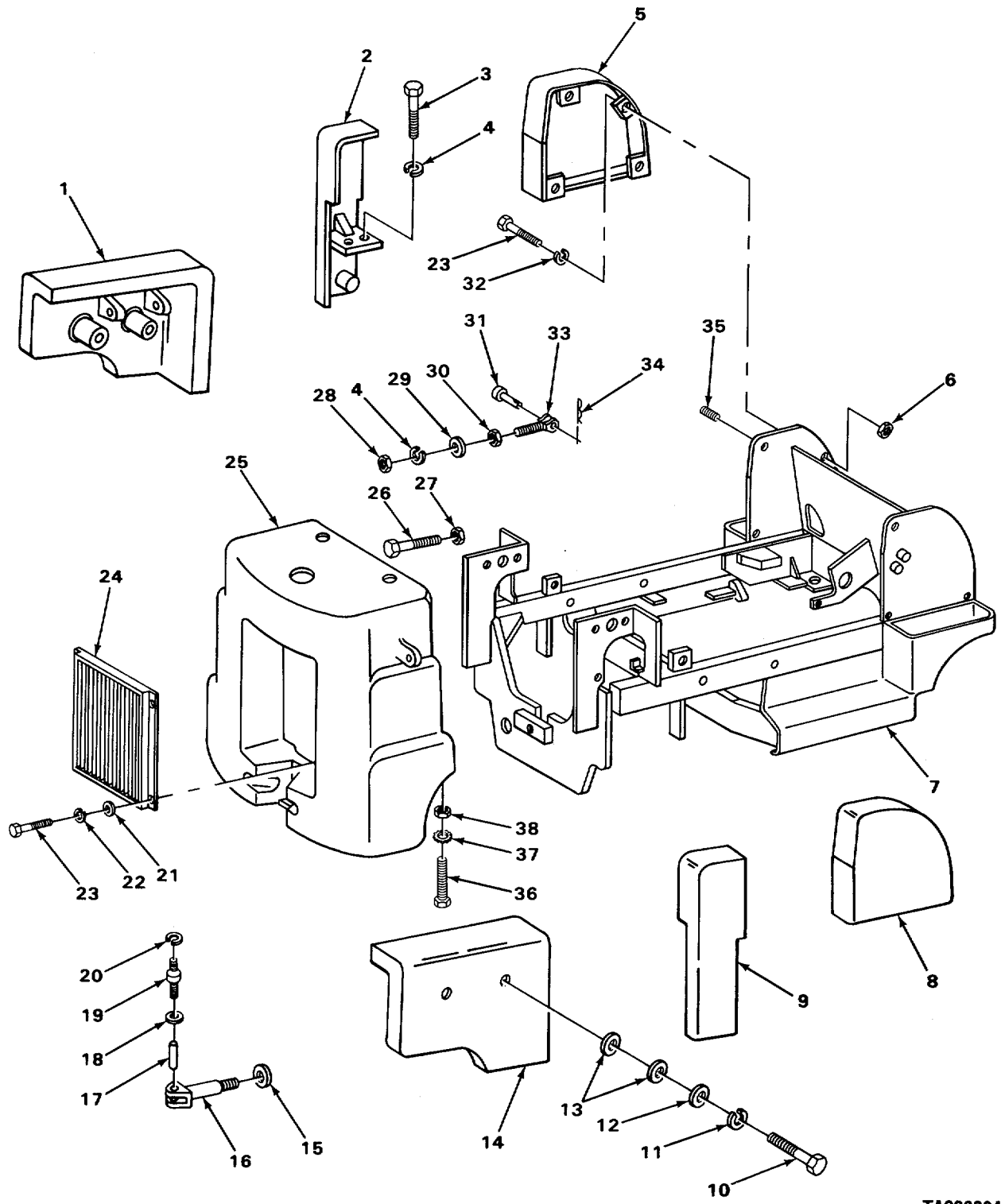

TA220304

FIGURE 75. FRAME TOWING ATTACHMENTS AND RELATED PARTS.

(1) ITEM NO	(2) SMR CODE	(3) CAGEC	(4) PART NUMBER	(5) DESCRIPTION AND USABLE ON CODES (UOC)	(6) QTY
-------------------	--------------------	--------------	-----------------------	--	------------

GROUP 15 FRAME TOWING ATTACHMENTS
DRAWBARS AND ARTICULATION SYSTEMS

GROUP 1501 FRAME ASSEMBLY

FIG. 75 FRAME TOWING ATTACHMENTS
AND RELATED PARTS

1	XBOZZ	OAHUO	4790349	FENDER LEFT HAND	1
2	XBOZZ	OAHUO	4817998	POST CORNER, RIGHT, HAND	1
3	PAOZZ	96906	MS90728-199	SCREW, CAP, HEXAGON H	4
4	PAOLZ	96906	MS35338-51	WASHER, LOCK.....	6
5	XBOZZ	OAHUO	4712546	COWL, LEFT HAND FRAME	1
6	PAOZZ	96906	MS35691-33	NUT PLAIN HEXAGON	8
7	XBOZZ	OAHUO	4822497	FRAME ASSEMBLY	1
8	XBOZZ	OAHUO	4712545	COWL, RIGHT HAND FRAME	1
9	XBOZZ	OAHUO	4817995	POST CORNER, LEFT HAND	1
10	PAOZZ	96906	MS90725-228	SCREW, CAP, HEXAGON H.....	4
11	PAOZZ	96906	MS35338-53	WASHER LOCK.....	4
12	XBOZZ	OAHUO	911390	WASHER, SPACER, SPECIAL.	4
13	PAOZZ	96906	MS15795-826	WASHER, FLAT.....	8
14	XBOZZ	OAHUO	4790344	FENDER, RIGHT HAND.	1
15	XBOZZ	OAHUO	913480	WASHER, PLAIN SPECIAL	1
16	XBOZZ	OAHUO	4777479	STUD TOWING	1
17	XBOZZ	OAHUO	4785412	PINPTOW, FRAME MOUNTED	1
18	XBOZZ	OAHUO	911205	WASHER, PLAIN SPECIAL.....	1
19	PAOZZ	OAHUO	74754948-3	SCREW ADJUSTING	1
20	XBOZZ	OAHUO	74254295	RING, RETAINING.....	1
21	PAOZZ	96906	MS15795-818	WASHERFLAT	4
22	PAOZZ	96906	MS35338-45	WASHERLOCK.....	4
23	PAOZZ	96906	MS90725-109	SCREW, CAP, HEXAGON H	4
24	XBOZZ	OAHUO	4822504	GRILL ASSEMBLY.....	1
25	XBOZZ	OAHUO	4777437	COUNTERWEIGHT, ASSEMBLY	1
26	XBOZZ	96906	MS90725-166	SCREW, CAP, HEXAGON H.....	2
27	PAOZZ	96906	MS51971-7	NUT, PLAIN, HEXAGON	2
28	PAOZZ	96906	MS51967-23	NUT, PLAIN, HEXAGON	2
29	XBOZZ	OAHUO	920754	WASHER	2
30	XBOZZ	6N299	4255540	NUT	2
31	PAOZZ	96906	MS35810-38	PIN, STRAIGHT, HEADED	2
32	PAOZZ	96906	MS35338-48	WASHER LOCK.....	8
33	XBOZZ	OAHUO	4778917	CLEVIS, COUNTERWEIGHT	2
34	XBOZZ	OAHUO	920570	PIN, QUICK, PLATED, SPRING WIRE	2
35	XBOZZ	OAHUO	0709940	STUD, COWL MOUNTING	2
36	PAOZZ	96906	MS35307-487	SCREW, CAP, HEXAGON H	2
37	XBOZZ	78189	1142-01	WASHER, LOCK, EXTERNAL TOOTH.....	2
38	PAOZZ	96906	MS35691-57	NUTPLAIN HEXAGON	2

END OF FIGURE

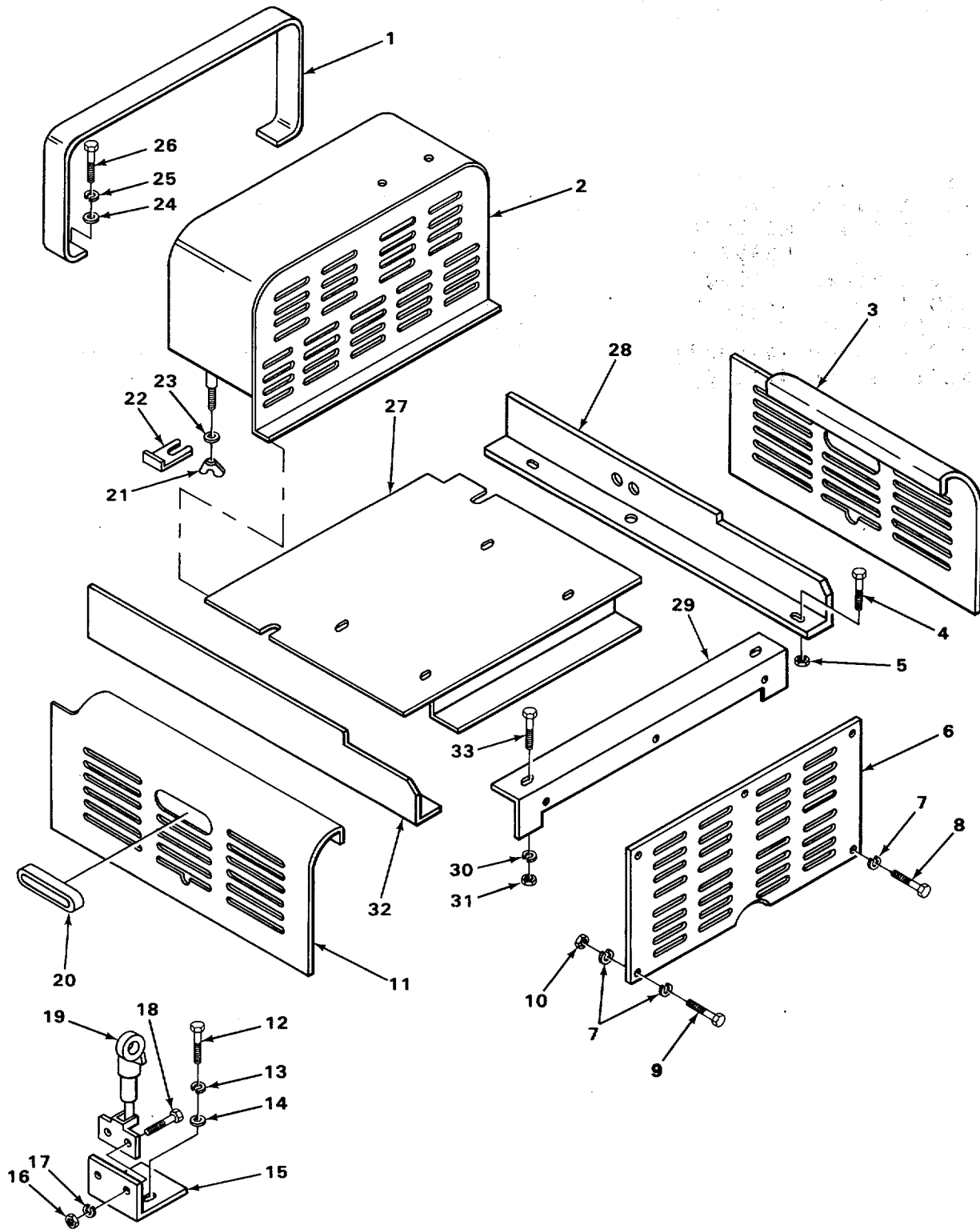

TA220305

FIGURE 76. HOOD SIDE PANELS SEAT SUPPORT AND FRONT GRILLE.

SECTION II					
(1)	(2)	(3)	(4)	(5)	(6)
ITEM NO	SMR CODE	CAGEC	PART NUMBER	DESCRIPTION AND USABLE ON CODES (UOC)	QTY
				GROUP 18 BODY CAB HOOD AND HULL	
				GROUP 1801 BODY CAB HOOD AND HULL ASSEMBLIES	
				FIG. 76 HOOD SIDE PANELS SEAT SUPPORT AND FRONT GRILLE	
1	XBOZZ	OAHUO	4777725	SUPPORT, HOOD	1
2	XBOZZ	OAHUO	4793760	HOOD ASSEMBLY	1
3	XBOZZ	OAHUO	4804060	PANELIRIGHT HAND	1
4	XBOZZ	OAHUO	4255060	SCREW, CAP	2
5	XBOZZ	82465	2784	NUT	2
6	XBOZZ	OAHUO	4800615	GRILL FRONT	1
7	PAOZZ	96906	MS35338-44	WASHER LOCK.....	10
8	PAOZZ	96906	MS90728-7	SCREW, CAP, HEXAGON H.....	2
9	PAOZZ	96906	MS90725-3	SCREW, CAP, HEXAGON H.....	3
10	PAOZZ	96906	MS51967-2	NUT, PLAIN, HEXAGON.	5
11	XBOZZ	OAHUO	4804061	PANEL, LEFT HAND.....	1
12	PAOZZ	96906	MS90725-31	BOLT MACHINE	4
13	PAOZZ	96906	MS35338-45	WASHER LOCK.....	4
14	PAOZZ	96906	MS27183-12	WASHER FLAT,	4
15	XBOZZ	OAHUO	4777734	BRACKET, SIDE PANEL, LATCH	2
16	PAOZZ	96906	MS35650-304	NUT, PLAIN, HEXAGON	4
17	PAOZZ	96906	MS35338-43	WASHER LOCK.....	4
18	PAOZZ	96906	MS35207-263	SCREW MACHINE	4
19	PAOZZ	00994	CP10170	FASTENER, CYLINDER.....	2
20	PAOZZ	09703	A380	GROMMET	2
21	PAOZZ	96906	MS35425-74	NUT, PLAIN, WING	2
22	XBOZZ	OAHUO	4769321	SPACER, HOOD SUPPORT	4
23	PAOZZ	96906	MS21306-1	WASHER FLAT.....	2
24	PAOZZ	96906	MS27183-14	WASHER, FLAT.....	2
25	PAOZZ	96906	MS35338-8	WASHER, LOCK	2
26	PAOZZ	96906	MS90728-63	SCREW, CAP, HEXAGON H.....	2
27	XBOZZ	OAHUO	4811262	DECK ASSEMBLY, SEAT	1
28	XBOZZ	OAHUO	4812651	ANGLE ASSEMBLY, LEFT	1
29	XBOZZ	OAHUO	4766659	SUPPORT, SEAT	1
30	PAOZZ	96906	MS35338-48	WASHER, LOCK.....	2
31	PAOZZ	96906	MS51971-5	NUT PLAIN HEXAGON	2
32	XBOZZ	OAHUO	4793765	ANGLE ASSEMBLY, RIGHT HAND	1
33	PAOZZ	96906	MS35190-343	SCREW MACHINE	2

END OF FIGURE

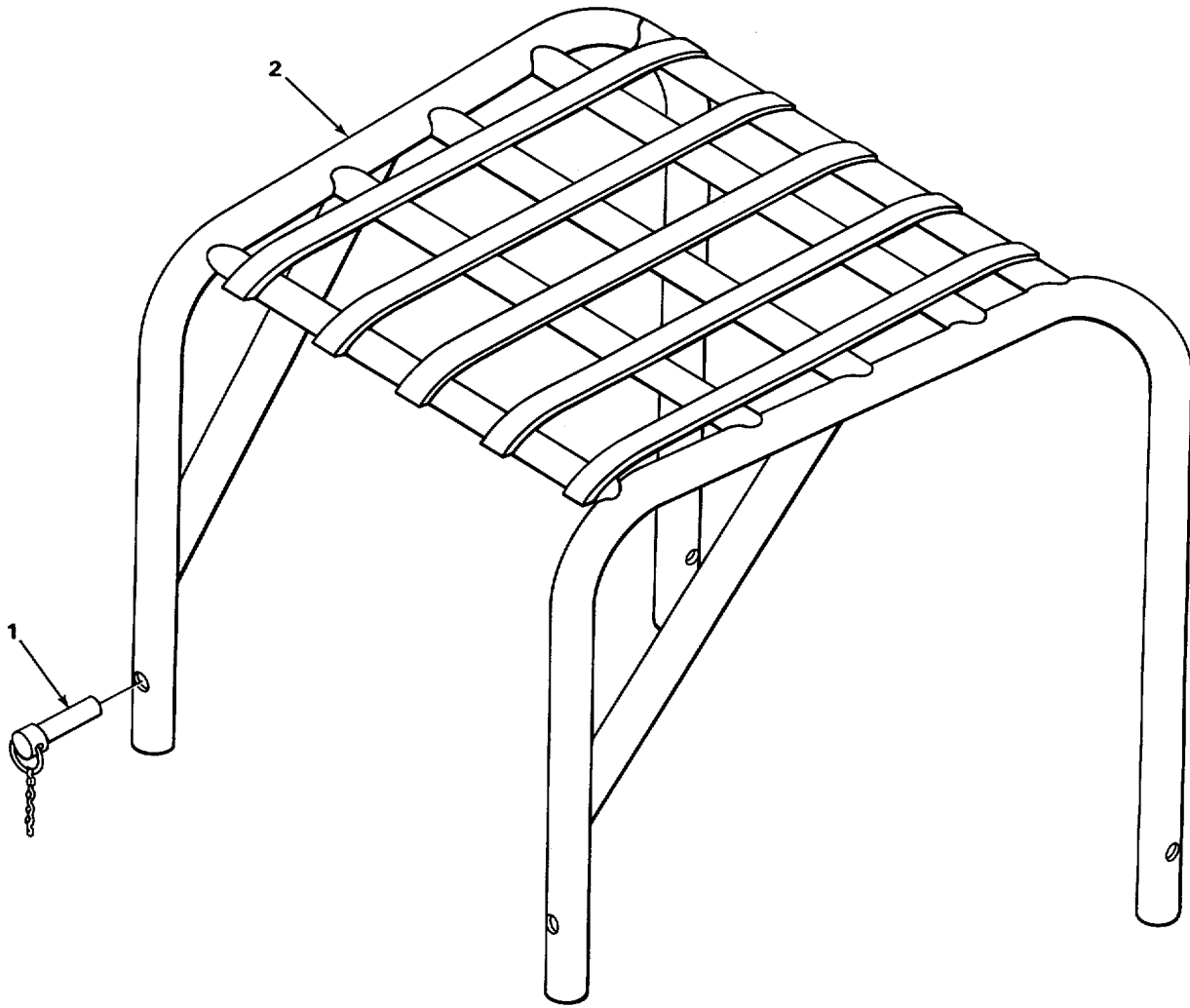

TA220307

FIGURE 77. OVERHEAD GUARD.

(1) ITEM NO	(2) SMR CODE	(3) CAGEC	(4) PART NUMBER	(5) DESCRIPTION AND USABLE ON CODES (UOC)	(6) QTY
-------------------	--------------------	--------------	-----------------------	--	------------

GROUP 1801 BODY CAB1 HOOD AND HULL ASSEMBLIES

FIG. 77 OVERHEAD GUARD

1	XBOZZ	09332	C8-20R7	PIN, CHAIN UNIT	4
2	XBOZZ	OAHUO	4812629	GUARD ASSEMBLY	1

END OF FIGURE

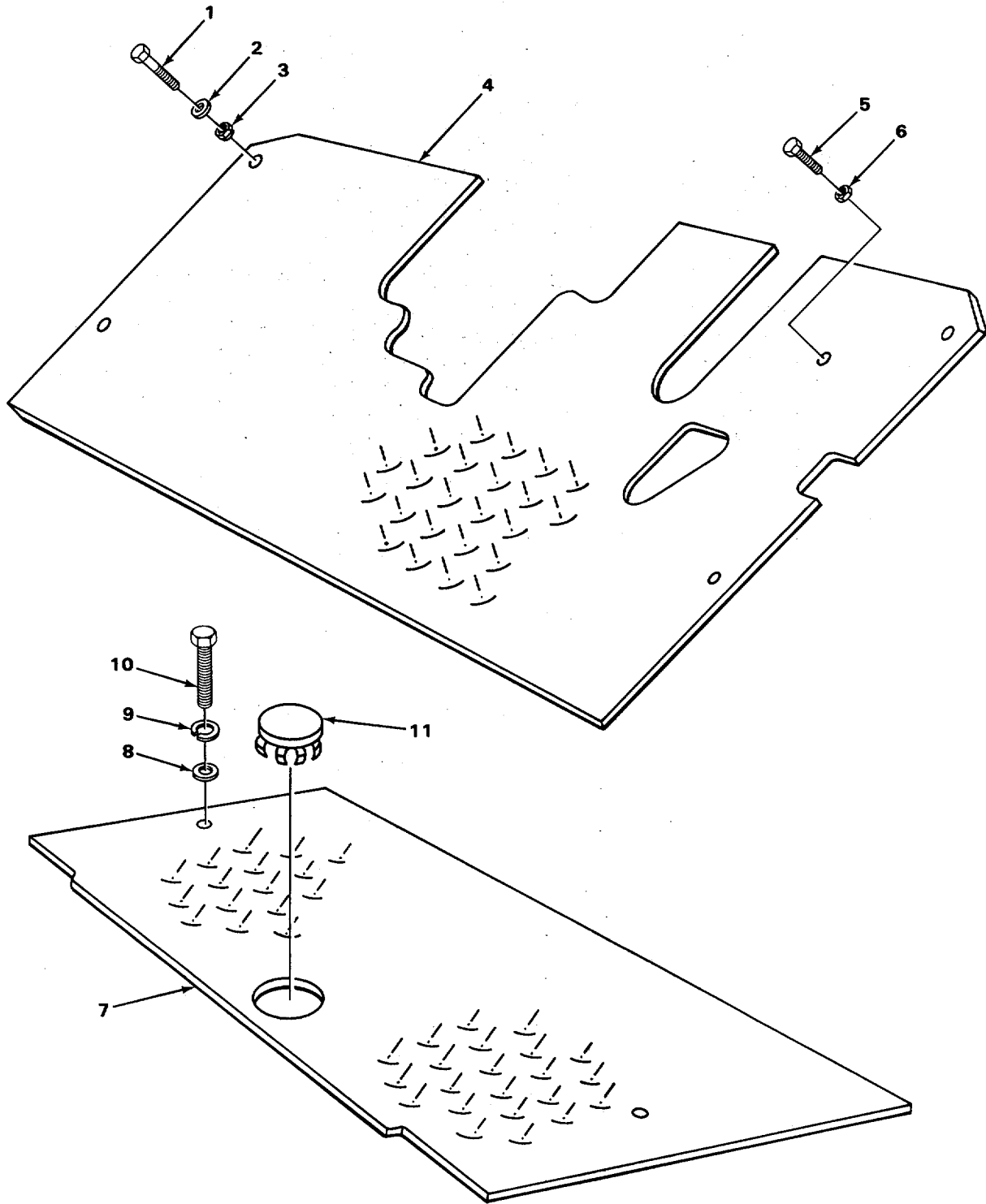

TA702303

FIGURE 78. FLOOR AND TOE PLATE.

	SECTION II				
(1)	(2)	(3)	(4)	(5)	(6)
ITEM	SMR		PART		
NO	CODE	CAGEC	NUMBER	DESCRIPTION AND USABLE ON CODES (UOC)	QTY

GROUP 1805 FLOORS SUBFLOORS AND RELATED COMPONENTS

FIG 78 FLOOR AND TOE PLATE

1	PAOZZ	96906	MS90725-34	BOLT, MACHINE	4
2	PAOZZ	96906	MS15795-813	WASHER, FLAT.....	4
3	PFOZZ	78553	C7511-5618-4	NUT, SHEET SPRING	4
4	XBOZZ	OAHUO	4822593	PLATE, TOE	1
5	PAOZZ	96906	MS90725-64	SCREW, CAP, HEXAGON H.....	1
6	PAOZZ	96906	MS35691-17	NUT, PLAIN, HEXAGON	1
7	XBOZZ	OAHUO	4793770	PLATE ASSEMBLY, FLOOR	1
8	PAOZZ	96906	MS27183-14	WASHER FLAT.....	2
9	PAOZZ	96906	MS35338-8	WASHER, LOCK.....	2
10	XBOZZ	OAHUO	921628	SCREW, CAP	2
11	XDOZZ	6N299	921447-9	PLUG, BUTTON.....	1

END OF FIGURE

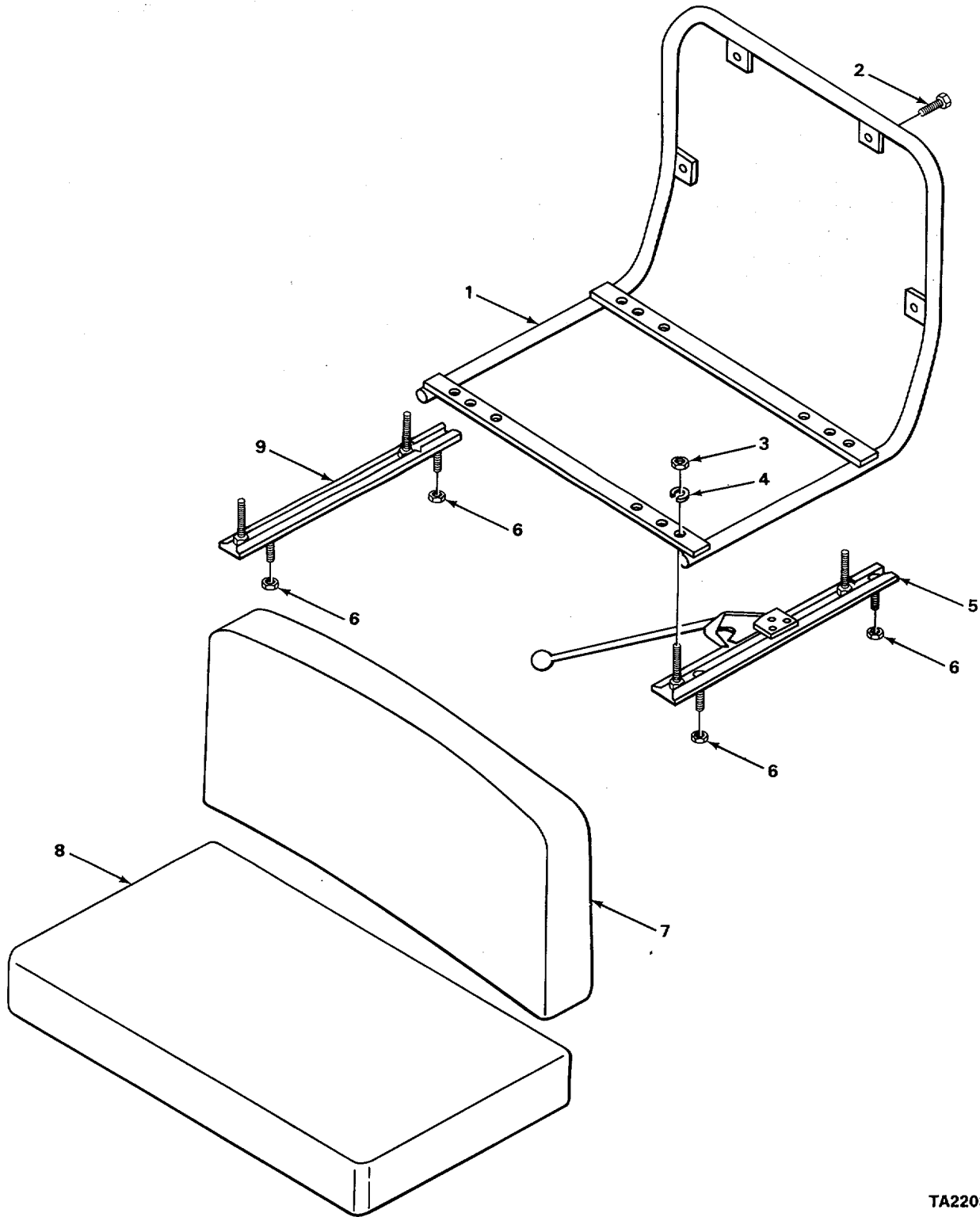

TA220309

FIGURE 79. SEAT AND RELATED PARTS.

(1) ITEM NO	(2) SMR CODE	(3) CAGEC	(4) PART NUMBER	(5) DESCRIPTION AND USABLE ON CODES (UOC)	(6) QTY
-------------------	--------------------	--------------	-----------------------	--	------------

GROUP 1806 UPHOLSTERY SEATS AND
CARPETS

FIG. 79 SEAT AND RELATED PARTS

1	XBOZZ	OAHUO	4783671	FRAME, SEAT	1
2	PAOZZ	96906	MS90726-33	BOLT, MACHINE, HEXAGON HEAD	4
3	PAOZZ	96906	MS51971-5	NUT, PLAIN, HEXAGON	4
4	PAOZZ	96906	MS35338-45	WASHER, LOCK.....	4
5	XSOZZ	98296	3Q1180C	SLIDEIADJUSTABLE.....	1
6	XBOZZ	6N299	4255029	NUT, LOCK	4
7	PAOZZ	OAHUO	74783668	CUSHION, SEAT BACKV	1
8	PAOZZ	OAHUO	74798596	CUSHION, SEAT, VEHICU.....	1
9	XBOZZ	98296	3Q1180C1	SLIDE, ADJUSTABLE	1

END OF FIGURE

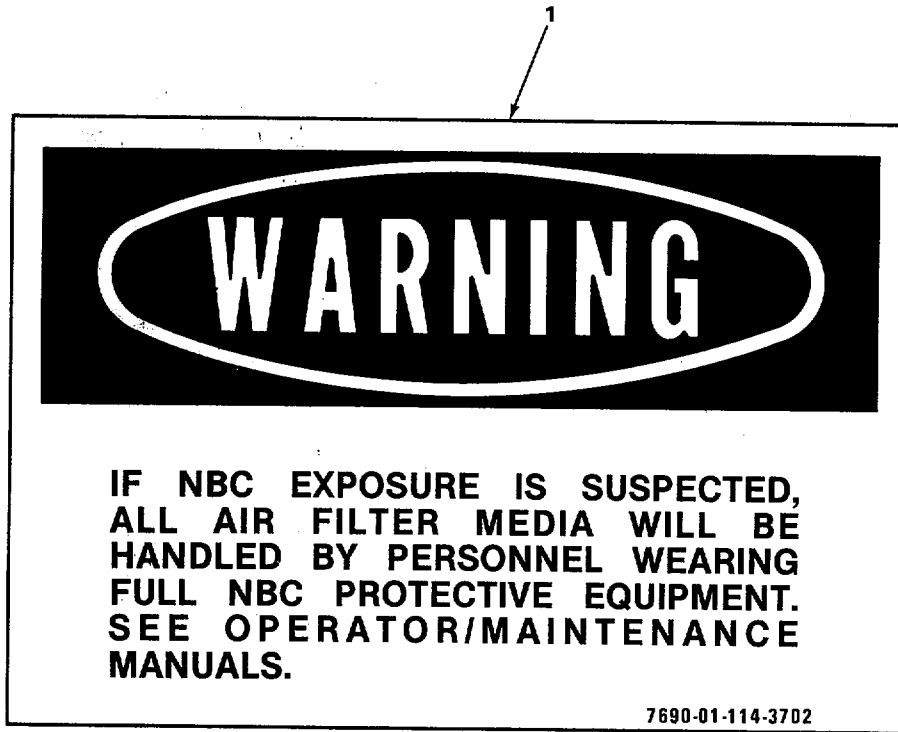

TA220310

FIGURE 80. DECAL.

SECTION II

(1) ITEM NO	(2) SMR CODE	(3) CAGEC	(4) PART NUMBER	(5) DESCRIPTION AND USABLE ON CODES (UOC)	(6) QTY
-------------------	--------------------	--------------	-----------------------	--	------------

GROUP 22 BODY, CHASSIS, AND HULL
ACCESSORY ITEMS

GROUP 2210 DATA PLATES AND
INSTRUCTION HOLDERS

FIG. 80 DECAL

1	PAOZZ	19207	12296626	DECAL	1
---	-------	-------	----------	-------------	---

END OF FIGURE

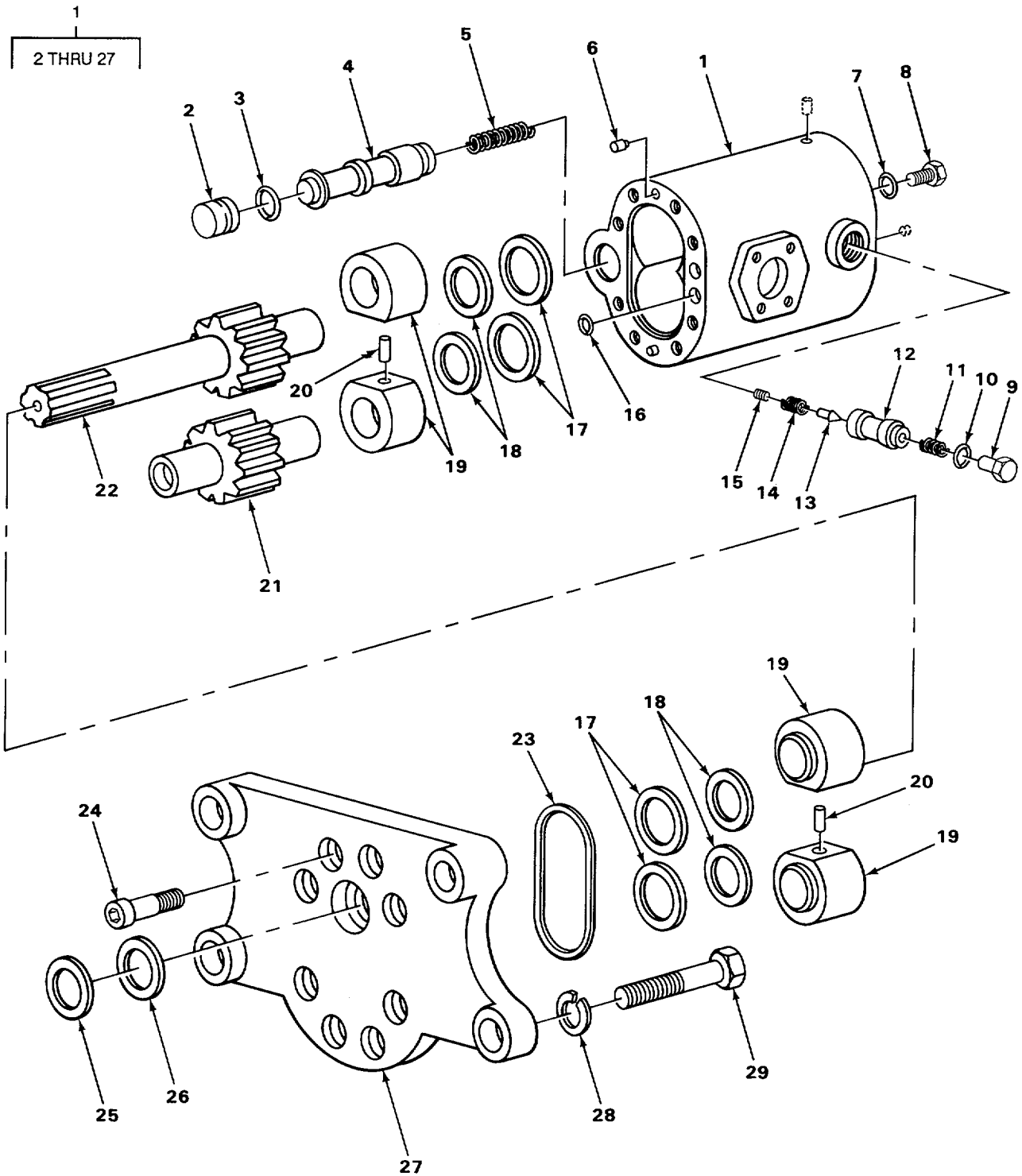

FIGURE 81. HYDRAULIC PUMP ASSEMBLY.

SECTION II					
(1)	(2)	(3)	(4)	(5)	(6)
ITEM NO	SMR CODE	CAGEC	PART NUMBER	DESCRIPTION AND USABLE ON CODES (UOC)	QTY
GROUP 24 HYDRAULIC AND FLUID SYSTEMS					
GROUP 2401 PUMP AND MOTOR					
FIG. 81 HYDRAULIC PUMP ASSEMBLY					
1	PAFFF	0AHU0	4892163	PUMP, ROTARY	1
2	XBFZZ	11671	10605	. PLUG, PRIORITY VALVE	1
3	KFFZZ	25184	113-8309	. PACKING, PREFORMED PART OF KIT P/N..... 4905170	1
4	XBFZZ	11671	20901-3	. SPOOL, RELIEF VALVE.....	1
5	PAFZZ	11671	10665	. SPRING, HELICAL, COMP.....	1
6	PAFZZ	60380	16AS2116	. PIN, STRAIGHT, HEADLE HYDRAULIC PUMP	2
7	PAFZZ	96906	MS28778-2	. PACKING, PREFORMED PART OF KIT P/N..... 4905170111	1
8	XBFZZ	0AHU0	922874	. PLUG, FITTING	1
9	XBFZZ	11671	11729	. PLUG, RELIEF PORT	1
10	PAFZZ	96906	MS28778-6	. PACKING, PREFORMED PART OF KIT P/N..... 49051170	1
* 11	XBFZZ	11671	10755-2	. SPRING, HELICAL, COMP.....	1
12	XBFZZ	11671	11728	. SPOOL, PRIORITY VALVE	1
13	XBFZZ	11671	11421	. CONE, RELIEF VALVE.....	1
14	PAFZZ	11671	11503	. SPRING, HELICAL, COMP.....	1
15	XBFZZ	11671	64A84-3	. SETSCREW, RELIEF VALVE.....	1
16	PAFZZ	6N299	4255397	. PACKING, PREFORMED PART OF KIT P/N..... 4905170	2
17	PAFZZ	0AHU0	74993755	. RETAINER, HYDRAULIC	4
18	PAFZZ	6N299	4255398	. PACKING, PREFORMED PART OF KIT P/N..... 4905170	4
19	XBFZZ	11671	23056-3	. BUSHING, DRIVE AND IDLER GEAR.....	4
20	PAFZZ	11671	10566	. PIN, STRAIGHT, HEADLE HYDRAULIC PUMP	2
* 21	XBFZZ	11671	20858	. GEAR, IDLER.....	1
* 22	XBFZZ	11671	20984-3	. GEAR, DRIVE	1
23	PAFZZ	6N299	4255396	. PACKING, PREFORMED PART OF KIT P/N..... 4905170	1
24	PAFZZ	96906	MS16996-41	. SCREW, CAP, SOCKET HE.....	8
25	KFFZZ	79510	62012	. SEAL, FLANGE PART OF KIT P/N 4905170	1
26	PAFZZ	80201	12424M1	. SEAL, PLAIN ENCASED PART OF KIT P/N..... 4905170	1
27	XBFZZ	11671	40621-2	. FLANGE, MOUNTING HYDRAULIC PUMP	1
28	PAFZZ	96906	MS35338-47	. WASHER, LOCK.....	4
29	PAFZZ	96906	MS90125-91	. SCREW, CAP, HEXAGON H.....	4

END OF FIGURE

1
2 THRU 36

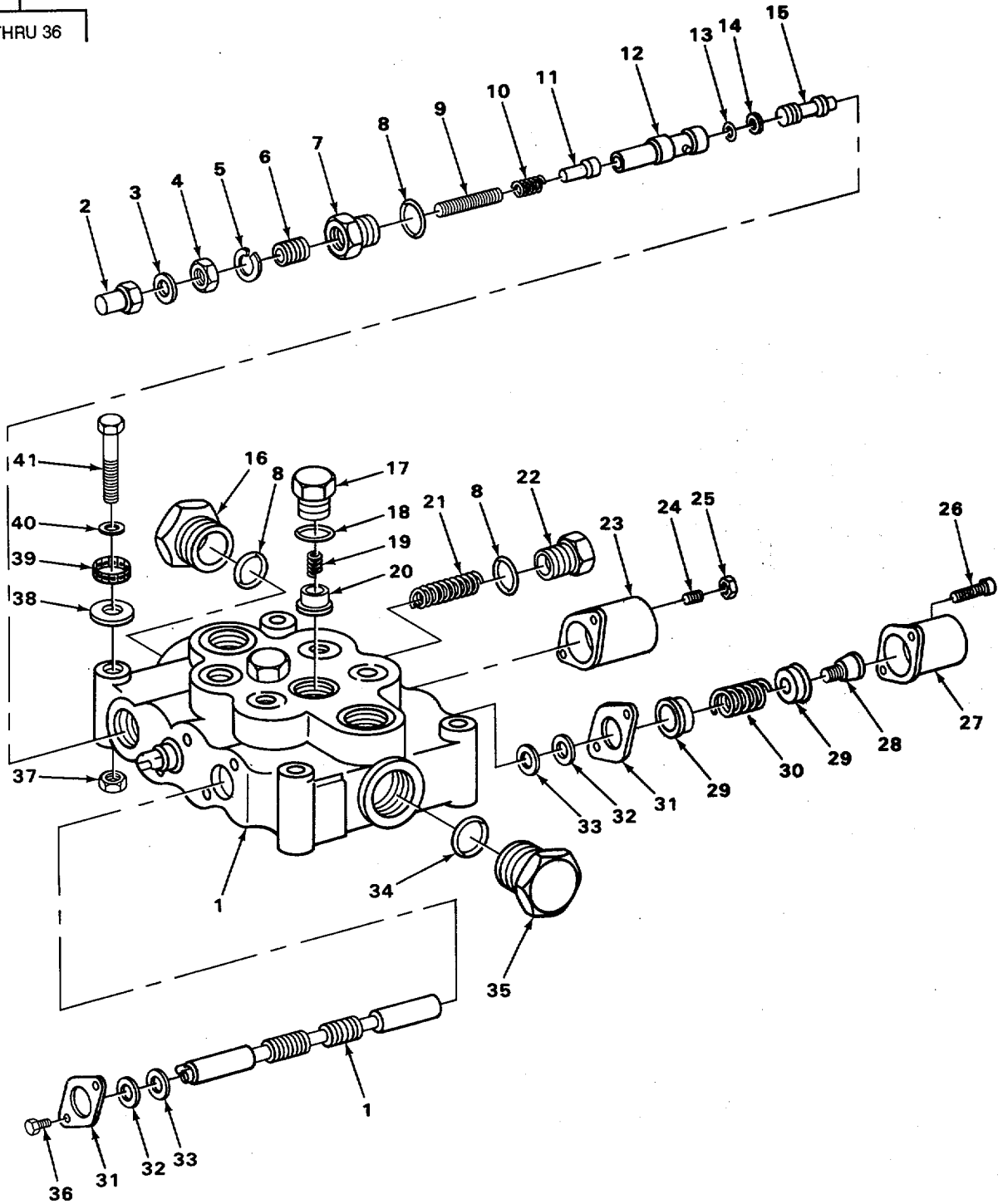

FIGURE 82. CONTROL VALVE ASSEMBLY.

TA220312

SECTION II

(1) ITEM NO	(2) SMR CODE	(3) CAGEC	(4) PART NUMBER	(5) DESCRIPTION AND USABLE ON CODES (UOC)	(6) QTY
GROUP 2402 MANIFOLD AND/OR CONTROL VALVES					
FIG. 82 CONTROL VALVE ASSEMBLY					
1	PAFFF	93784	3302-39	VALVE, LINEAR, DIRECT	1
2	XBFZZ	93784	3387	. NUT, CAP, RELIEF VALVE, CONTROL	1
3	XBFZZ	93784	3474	. WASHER, CAP, NUT.....	1
4	XBFZZ	93784	3388	. NUT, LOCK, RELIEF VALVE CONTROL	1
5	XBFZZ	93784	3473	. WASHER, LOCK NUT	1
6	XBFZZ	0AHU0	4988662	. PLUG, ADJUSTMENT	1
7	XBFZZ	93784	3340	. PLUG, RELIEF, VALVE PILOT.....	1
8	PAFZZ	6N299	0921206-9	. PACKING, PREFORMED	3
9	XBFZZ	93784	3337	. SCREW, ADJUSTING RELIEF VALVE	1
10	PAFZZ	78286	S1645-65031	. SPRING, HELICAL, COMP.....	1
* 11	PFFZZ	0AHU0	74988660	. DISK, VALVE	1
12	XBFZZ	93784	3334	. SLEEVE, RELIEF VALVE	1
* 13	XBFZZ	06981	2727-07	. RING, RETAINING.....	1
14	PAFZZ	96906	MS28775-012	. PACKING, PREFORMED	1
15	PFFZZ	0AHU0	74988659	. POPPET.....	1
* 16	XBFZZ	93784	3389	. PLUG, MACHINE THREAD	1
17	PAFZZ	30076	77441	. PLUG, CHECK VALVE	2
18	PAFZZ	96906	MS28778-10	. PACKING, PREFORMED	2
19	PFFZZ	93784	3519	. SPRING, HELICAL, COMP.....	2
20	PAFZZ	93784	3375	. POPPET.....	2
21	PAFZZ	93784	3332A	. SPRING, HELICAL, COMP.....	1
22	XBFZZ	93784	3339	. PLUG, RELIEF	1
23	XBFZZ	93784	3325	. CAP, PLUNGER.....	1
24	XBFZZ	93784	3031	. SCREW, ADJUSTING	1
25	PAFZZ	96906	MS35691-11	. NUT, PLAIN, HEXAGON	1
26	PAFZZ	96906	MS16997-61	. SCREW, CAP, SOCKET HE.....	4
27	XSFZZ	93784	3324	. CAP, PLUNGER.....	1
28	XBFZZ	93784	3328	. SCREW, SHOULDER SLEEVE.....	2
29	PAFZZ	93784	3327	. SEAT, HELICAL COMPRE	4
* 30	XBFZZ	93784	3329	. SPRING, HELICAL, COMP.....	2
31	PAFZZ	93784	3326	. PLATE, SEAL.....	4
32	PAFZZ	93784	3502	. PACKING, PREFORMED	4
33	PAFZZ	93784	3396	. RING, RETAINING.....	4
34	PAFZZ	96906	MS28778-16	. PACKING, PREFORMED	1
35	PFFZZ	93784	3286	. PLUG, SPECIAL	1
36	PAFZZ	96906	MS35206-277	, SCREW, MACHINE ROUND HEAD	4
37	PAFZZ	96906	MS51943-35	NUT, SELF-LOCKING, HE	4
38	PAFZZ	96906	MS27183-14	WASHER, FLAT.....	4
39	PAFZZ	70485	256	BUSHING, NONMETALLIC VALVE MOUNTING	4
40	PAFZZ	96906	MS15795-817	WASHER, FLAT.....	4
* 41	PAFZZ	80204	818218H038C350N	SCREW, CAP, HEXAGON H VALVE MOUNTING	4

END OF FIGURE

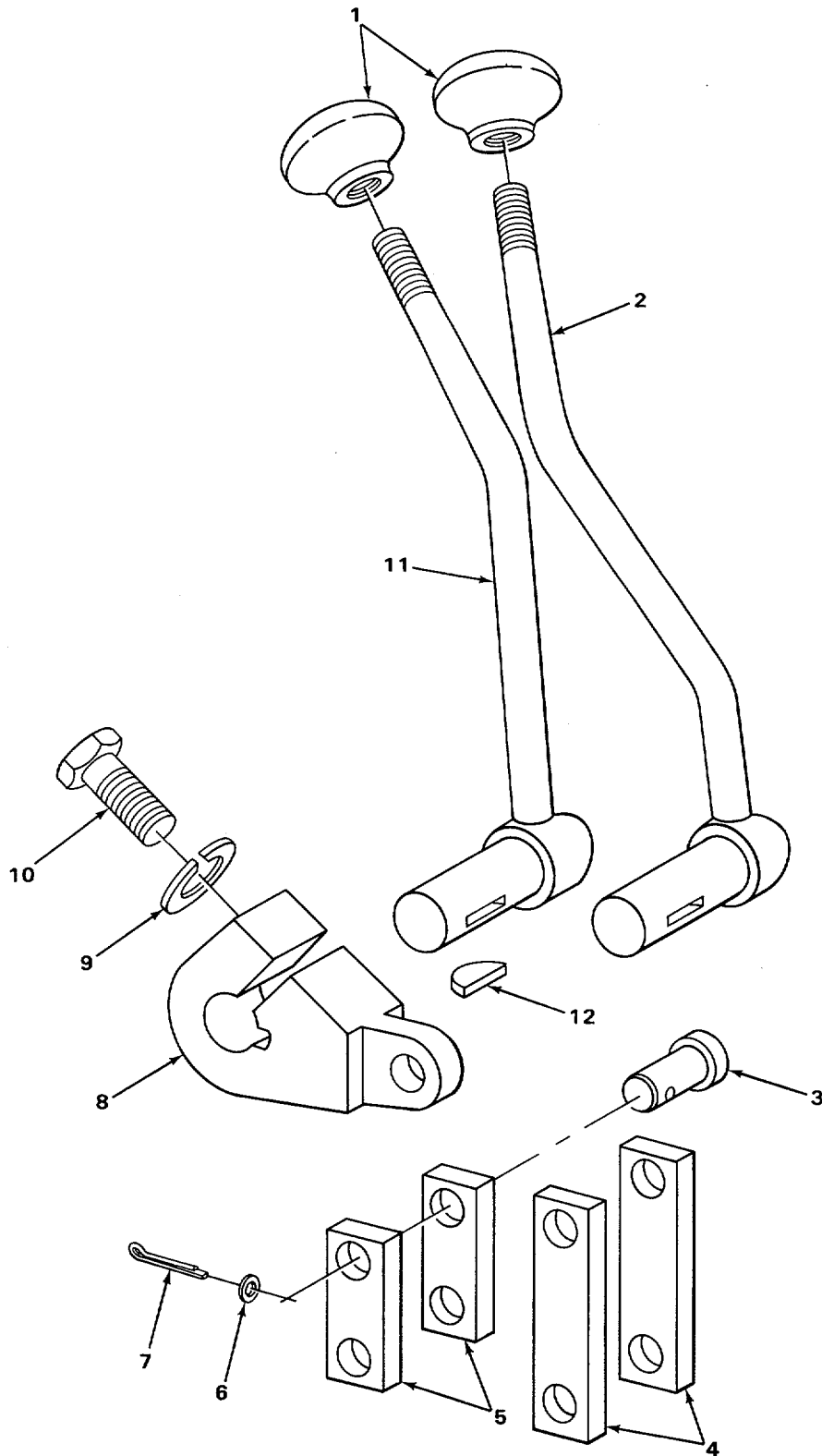

FIGURE 83. FORK CONTROL LEVER.

(1) ITEM NO	(2) SMR CODE	(3) CAGEC	(4) PART NUMBER	(5) DESCRIPTION AND USABLE ON CODES (UOC)	(6) QTY
-------------------	--------------------	--------------	-----------------------	--	------------

GROUP 2403 HYDRAULIC CONTROLS AND/OR
MANUAL CONTROLS

FIG. 83 FORK CONTROL LEVERS

1	XDOZZ	72512	65J	KNOB	2
2	XBFZZ	0AHU0	4768363	HANDLE ASSEMBLY	1
3	PAFZZ	96906	MS35810-3	PIN, STRAIGHT, HEADED	4
4	XBFZZ	0AHU0	4749064	LINK	2
5	XBFZZ	0AHU0	4749063	LINK, CONTROL VALVE LEVER	2
6	PAFZZ	96906	MS15795-812	WASHER, FLAT	4
7	PAFZZ	94135	12Z5056-35	PIN, COTTER	4
8	XBFZZ	0AHU0	4748847	LEVER, CONTROL HANDLE	2
9	PAFZZ	96906	MS35338-45	WASHER, LOCK.....	2
10	PAFZZ	96906	MS90725-34	BOLT, MACHINE HEAD	2
11	XBFZZ	0AHU0	4775343	HANDLE ASSEMBLY	1
12	PAFZZ	96906	MS35756-9	KEY, WOODRUFF	2

END OF FIGURE

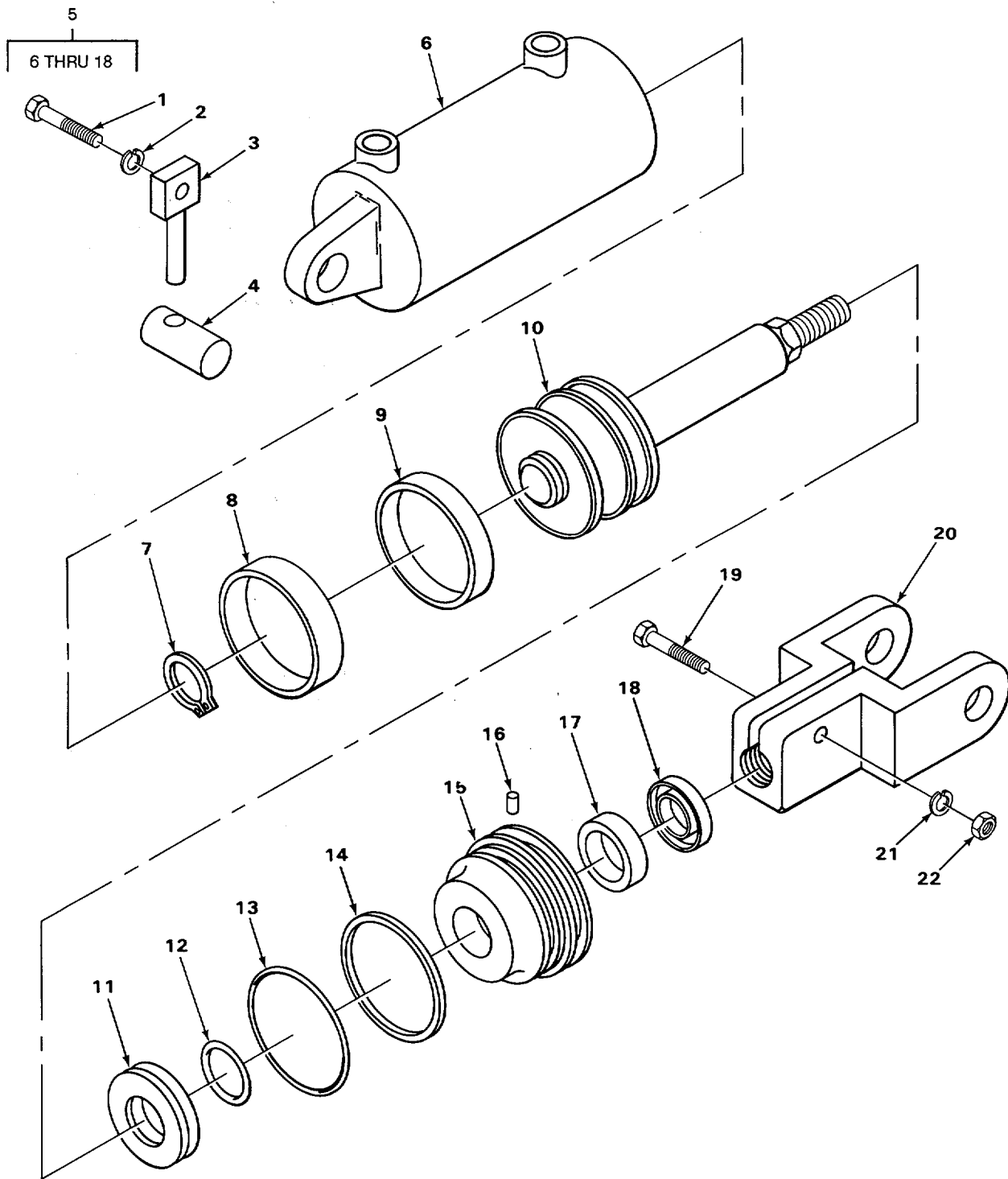

FIGURE 84. TILT CYLINDER.

SECTION II

TM10-3930-624—24PC01

(1) ITEM NO	(2) SMR CODE	(3) CAGEC	(4) PART NUMBER	(5) DESCRIPTION AND USABLE ON CODES (UOC)	(6) QTY
GROUP 2404 TILT CYLINDERS AND TILT CRANK					
FIG. 84 TILT CYLINDER					
* 1	PAOZZ	80204	B18218HO38C075N	SCREW, CAP, HEXAGON H.....	2
2	PAOZZ	96906	MS35338-B	WASHER, LOCK.....	2
3	PAOZZ	6N299	4763868	PIN, COTTER	2
4	PFOZZ	0AHU0	4764851	PIN, PIVOT.....	2
* 5	PFOFF	0AHU0	74828383	CYLINDER ASSEMBLY, A TILT	2
6	XBFZZ	0AHU0	4805616	. TUBE ASSEMBLY	1
7	PAFZZ	96906	MS16624-4137	. RING, RETAINING.....	1
8	XBFZZ	0AHU0	4814129	. BEARING	1
9	KFFZZ	0AHU0	4814121	. RING, TEE PART OF KIT P/N 74906336	1
10	XBFZZ	0AHU0	4814124	. PLUNGER	1
11	XBFZZ	0AHU0	4769571	. SPACER.....	1
12	KFFZZ	0AHU0	923650	. PACKING, PREFORMED PART OF KIT P/N	2
				74906336	
13	PFFZZ	96906	MS9068-238	.PACKING, PREFORMED PART OF KIT P/N	1
				74906336	
14	KFFZZ	0AHU0	4720538	. RING, BACK-UP PART OF KIT P/N	1
				74906336	
15	XBFZZ	0AHU0	4814123	. NUT, GLAND	1
16	KFFZZ	0AHU0	4816749	. PELLET, NYLON PART OF KIT PIN	2
				74906336	
17	KFFZZ	0AHU0	43814122	.PACKING, COMPONENT PART OF KIT P/N	1
				74906336	
18	KFFZZ	3AHU0	74716661	. RING, WIPER PART OF KIT P/N 74906336	1
* 19	PAOZZ	96906	MS90727-116	SCREW, CAP, HEXAGON H.....	2
20	XBOZZ	0AHU0	4708054	YOKE	2
21	PAOZZ	96906	MS35338-48	WASHER, LOCK.....	2
22	PAOZZ	96906	MS51968-14	NUT, PLAIN, HEXAGON	2

END OF FIGURE

1
2 THRU 12

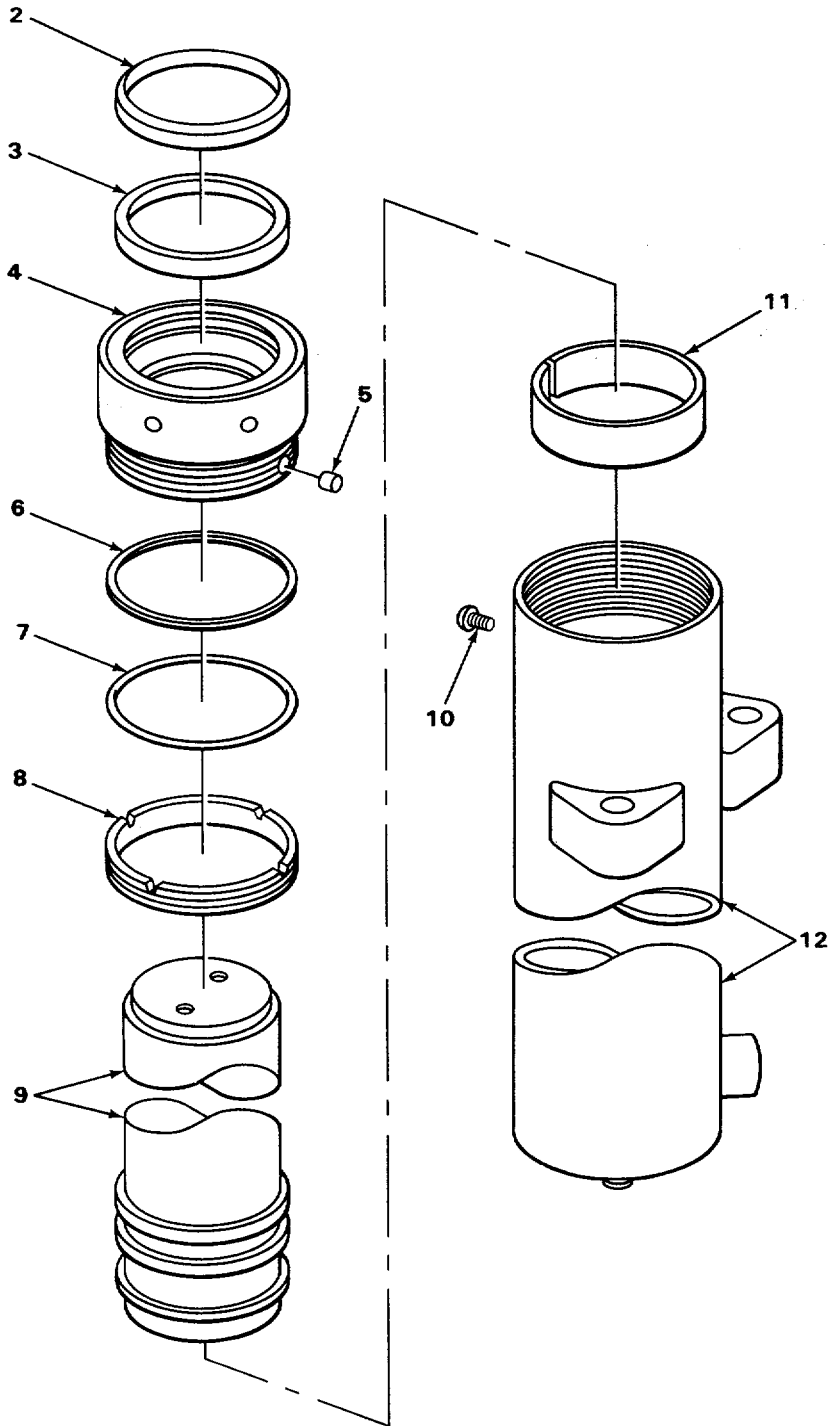

FIGURE 85. PRIMARY LIFT CYLINDER ASSEMBLY.

SECTION II					
(1)	(2)	(3)	(4)	(5)	(6)
ITEM NO	SMR CODE	CAGEC	PART NUMBER	DESCRIPTION AND USABLE ON CODES (UOC)	QTY
GROUP 2405 MAST COLUMN					
FIG. 85 PRIMARY LIFT CYLINDER ASSEMBLY					
1	PAFFF	0AHU0	74824436	CYLINDER, LIFT PRIMA	1
2	KFFZZ	30844	4820535	. RING, WIPER PART OF KIT P/N 74906111	1
3	KFFZZ	05262	RO-001-229	. PACKING, CUP PART OF KIT P/N	1
				74906111	1
4	XBFZZ	0AHU0	4820483	. NUT, GLAND	1
5	KFFZZ	0AHU0	4816749	. PLUG, NYLON PART OF KIT P/N 74906111	2
6	KFFZZ	0AHU0	927442	. RING, BACK-UP PART OF KIT P/N	1
				74906111	1
7	KFFZZ	0AHU0	924779	.PACKING, PREFORMED PART OF KIT P/N	1
				74906111	1
8	XBFZZ	0AHU0	4820329	. RING, STOP	1
9	XBFZZ	0AHU0	4820505	. RAM ASSEMBLY	1
10	PFOZZ	13074	SEELSKREWR8-32	SCREW, MACHINE	1
			X 3/16		
11	KFFZZ	0AHU0	4820527	. BEARING PART OF KIT P/N 74906111	1
12	XBFZZ	0AHU0	4820522	. TUBE ASSEMBLY	1

END OF FIGURE

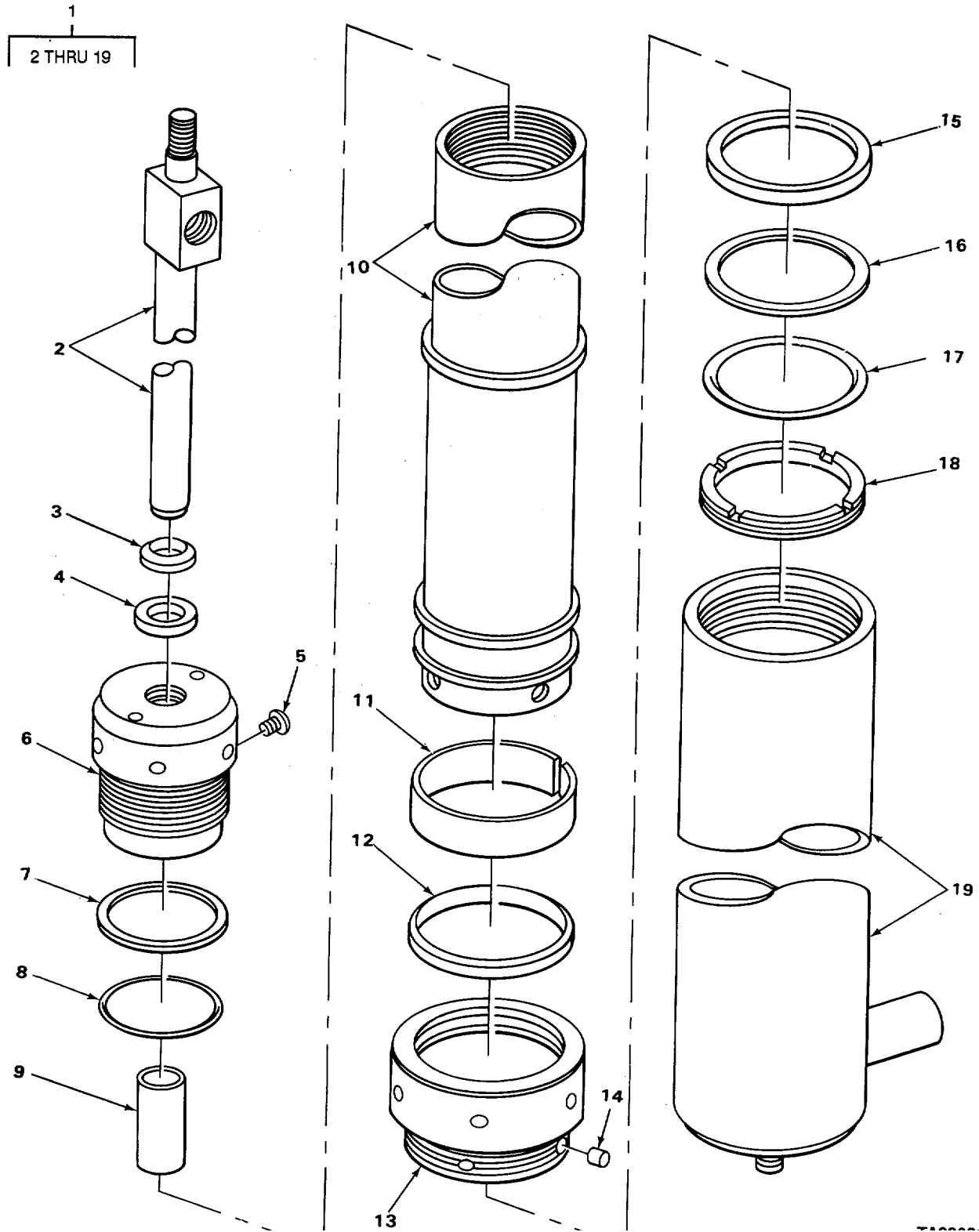

FIGURE 86. SECONDARY LIFT CYLINDER ASSEMBLY.

SECTION II					
(1)	(2)	(3)	(4)	(5)	(6)
ITEM NO	SMR CODE	CAGEC	PART NUMBER	DESCRIPTION AND USABLE ON CODES (UOC)	QTY
GROUP 2405 MAST COLUMN					
FIG. 86 SECONDARY LIFT CYLINDER ASSEMBLY					
1	PAFFF	0AHU0	74860932	CYLINDER ASSEMBLY, A.....	1
2	XBFZZ	0AHU0	4820549	. RAM ASSEMBLY	1
3	KFFZZ	0AHU0	4823244	. RING, WIPER PART OF KIT P/N 74906112	1
4	KFFZZ	0AHU0	4823245	. PACKING PART OF KIT P/N 74906112.....	1
5	PFOZZ	0AHU0	921600	. SCREW, MACHINE	1
6	XBFZZ	0AHU0	4820558	. NUT, GLAND	1
7	KFFZZ	0AHU0	927441	. RING, BACK-UP PART OF KIT P/N	1
				74906112	
8	KFFZZ	0AHU0	924903	. PACKING, PREFORMED PART OF KIT P/N.....	1
				74906112	
9	KFFZZ	0AHU0	4823215	.BEARING, PLAIN PART OF KIT P/N	1
				74906112	
10	PAFZZ	0AHU0	74820490	. TUBE ASSEMBLY, METAL	1
11	KFFZZ	0AHU0	4820527	. BEARING PART OF KIT P/N 74906112.....	1
12	KFFZZ	0AHU0	4820535	. RING, WIPER PART OF KIT P/N 74906112	1
13	XBFZZ	0AHU0	4820483	. NUT, GLAND, LIFT CYLINDER.....	1
14	KFFZZ	0AHU0	4816749	. PELLET, NYLON PART OF KIT P/N	4
				74906112	
15	KFFZZ	05262	R0225X275X38	. PACKING PART OF KIT P/N 74906112.....	1
16	KFFZZ	0AHU0	927442	. RING, BACK-UP PART OF KIT P/N	1
				74906112	
17	KFFZZ	0AHU0	924779	. PACKING, PREFORMED PART OF KIT P/N.....	1
				74906112	
18	XBFZZ	0AHU0	4820329	. RING, STOP, LIFT CYLINDER.....	1
19	XDFZZ	0AHU0	4820342	. TUBE ASSEMBLY	1

END OF FIGURE

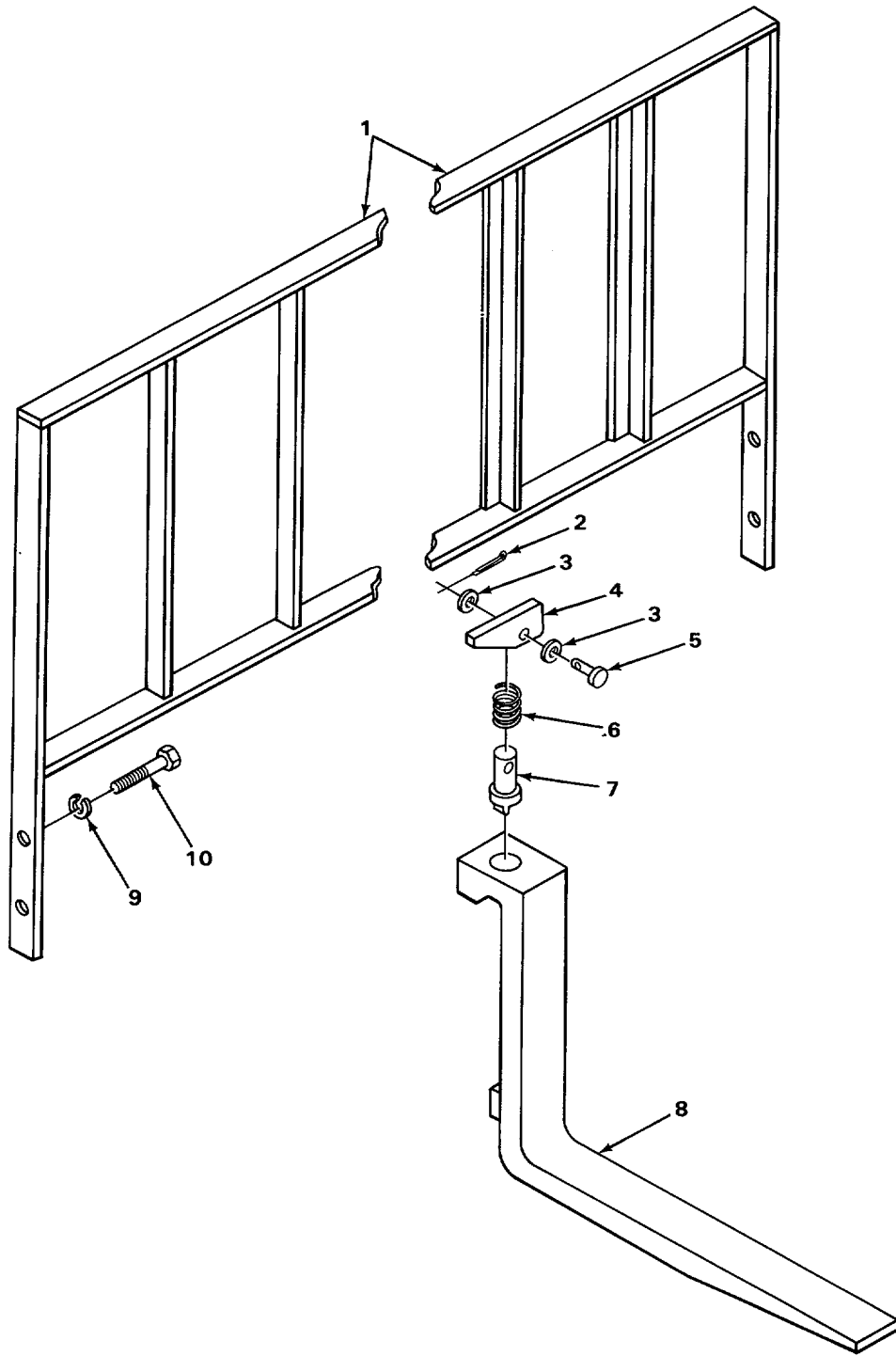

FIGURE 87. BACKREST AND FORKS.

SECTION II					
(1)	(2)	(3)	(4)	(5)	(6)
ITEM NO	SMR CODE	CAGEC	PART NUMBER	DESCRIPTION AND USABLE ON CODES (UOC)	QTY
GROUP 2405 MAST COLUMN					
FIG. 87 BACKREST AND FORKS					
1	XBOZZ	0AHU0	4822510	BACKREST ASSEMBLY.....	1
2	PAOZZ	96906	MS9245-28	PIN, COTTER PART OF KIT P/N 74999346	1
3	PAOZZ	96906	MS15795-842	WASHER, FLAT PART OF KIT P/N 74999346	2
4	PAOZZ	0AHU0	4804779	LEVER, MANUAL CONTROL PART OF KIT P/N.....	1
5	PAOZZ	96906	MS20392-2C27	7499934694 PIN, STRAIGHT, HEADED PART OF KIT P/N.....	1
6	PAOZZ	0AHU0	4807680	74999346	1
7	PAOZZ	0AHU0	74804777-6	SPRING LATCH PART OF KIT P/N	1
8	XBOZZ	0AHU0	4822598	74999346	1
9	PAOZZ	96906	MS35338-51	PIN, STRAIGHT PART OF KIT P/N 1 74999346	1
10	XDOZZ	96906	MS35307-483	FORK, LIFTING	2
				WASHER, LOCK.....	4
				SCREW, CAP, HEXAGON H HEAD	4

END OF FIGURE

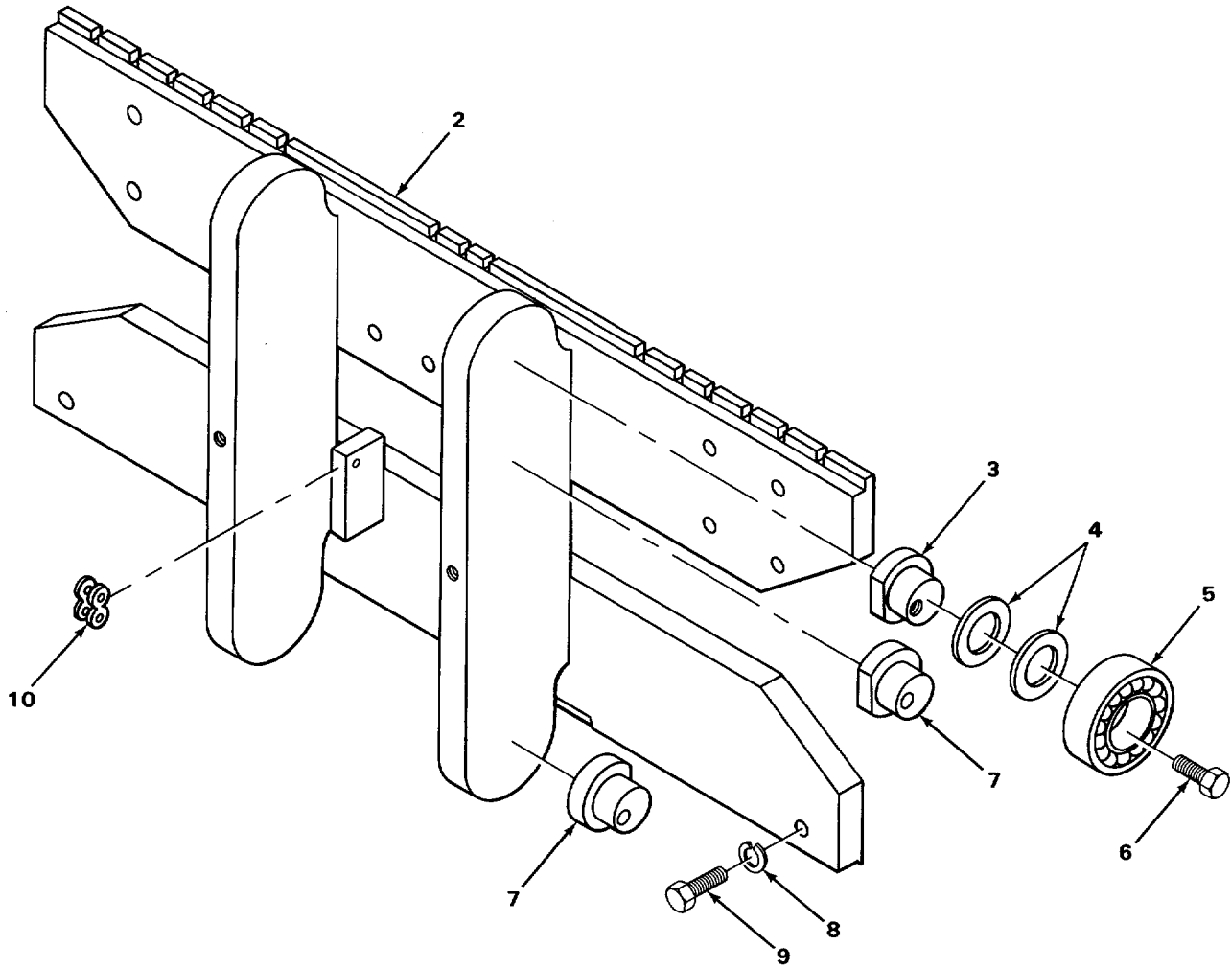
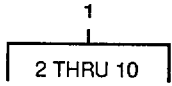

FIGURE 88. CARRIAGE ASSEMBLY

(1) ITEM NO	(2) SMR CODE	(3) CAGEC	(4) PART NUMBER	(5) DESCRIPTION AND USABLE ON CODES (UOC)	(6) QTY
GROUP 2405 MAST COLUMN					
FIG. 88 CARRIAGE ASSEMBLY					
1	XBFFF	0AHU0	4820738	CARRIAGE ASSEMBLY	1
* 2	XBFFZ	0AHU0	4820758	. FRAME ASSEMBLY	1
3	XBFFZ	0AHU0	4820653	. STUD.....	2
4	PAFZZ	0AHU0	4820648	. SPACER, RING.....	12
* 5	XBFFZ	38443	309SZZ4	. BEARING, BALL, ANNULA.....	6
6	XBFFZ	0AHU0	926680	. SCREWCAP	6
7	XBFFZ	0AHU0	4820652	. STUD.....	4
8	PAFZZ	96906	MS35338-51	. WASHER, LOCK.....	2
9	PAFZZ	96906	MS16997-187	. SCREW, CAP, SOCKET HE.....	2
10	PAFZZ	72625	C3470	. LINK, ROLLER CHAIN.....	2

END OF FIGURE

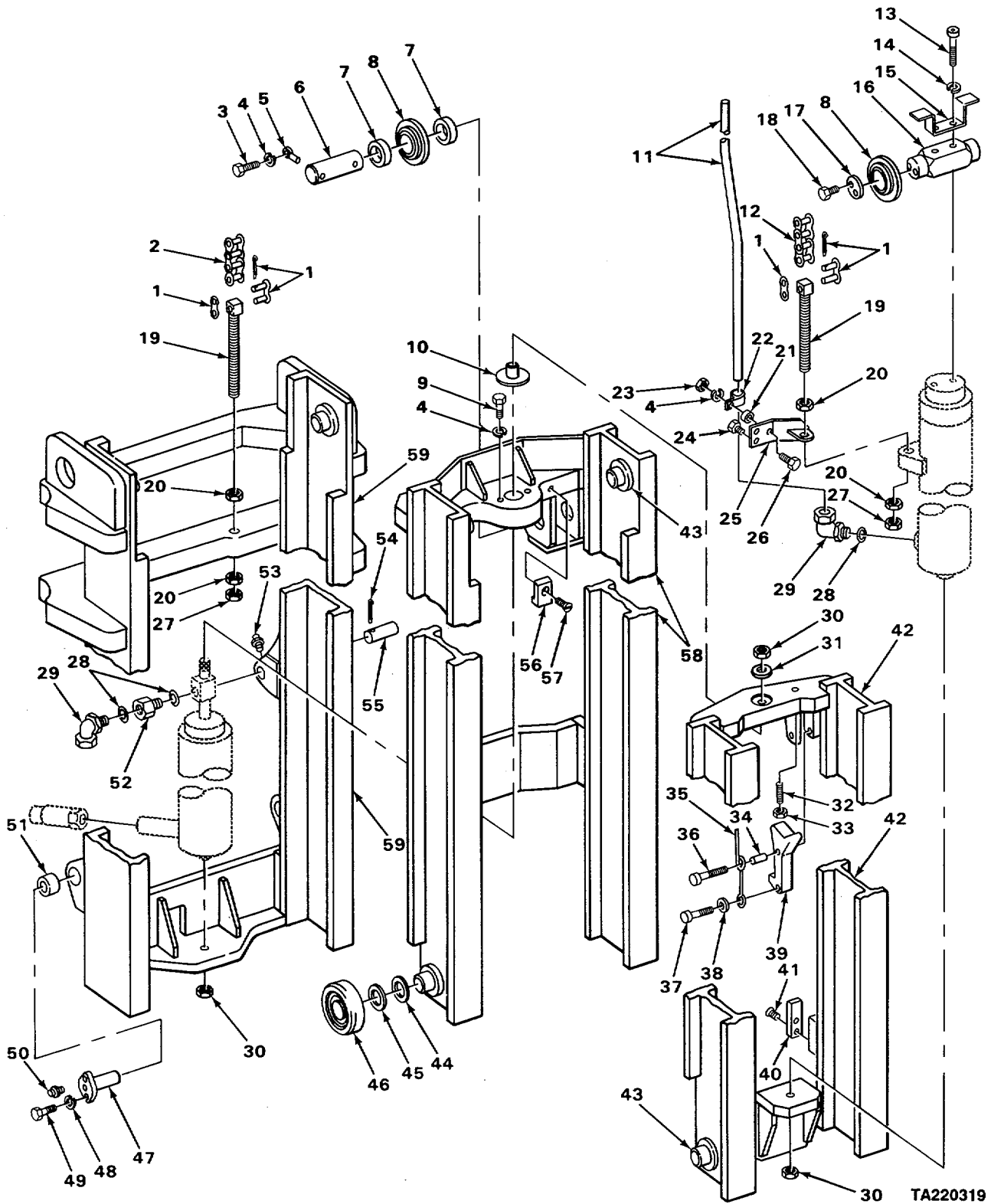

FIGURE 89. MAST AND RELATED PARTS.

TA220319

SECTION II

(1) ITEM NO	(2) SMR CODE	(3) CAGEC	(4) PART NUMBER	(5) DESCRIPTION AND USABLE ON CODES (UOC)	(6) QTY
GROUP 2405 MAST COLUMN					
FIG. 89 MAST AND RELATED PARTS					
1	PAFZZ	72625	C3470	LINK, ROLLER CHAIN.....	4
* 2	XBFZZ	0AHU0	74719954	CONNECTING LINK, RIG.....	2
3	PAFZZ	96906	MS18154-58	SCREW, CAP, HEXAGON H.....	4
4	PAFZZ	96906	MS35338-46	WASHER, LOCK.....	7
5	PAFZZ	0AHU0	74763868	PIN, COTTER	4
6	XBFZZ	0AHU0	4821912	SHAFT.....	2
7	XBFZZ	0AHU0	4821913	SPACER.....	4
8	PAFZZ	0AHU0	4803665	BEARING, CYLINDER.....	4
9	PAFZZ	96906	MS90727-66	SCREW, CAP, HEXAGON H	2
10	XBFZZ	0AHU0	4823380	SPACER ASSEMBLY	1
11	PFFZZ	0AHU0	4820538-9	TUBE, METALLIC	1
12	PAFZZ	72625	105-53ENDLESS	CHAIN, ROLLER.....	2
13	PAFZZ	96906	MS51095-420	SCREW, CAP, HEXAGON H.....	2
14	PAFZZ	96906	M535338-48	WASHER, LOCK.....	2
15	XBFZZ	0AHU0	4820462	GUARD, CHAIN	1
16	XBFZZ	0AHU0	4820650	CROSSHEAD.....	1
17	XBFZZ	0AHU0	4820651	RETAINER	2
* 18	PAFZZ	80204	B1821BH038C075N	SCREW, CAP, HEXAGON H.....	4
19	XBFZZ	0AHU0	4766398	ANCHOR, CHAIN.....	4
20	PAFZZ	96906	MS51968-26	NUT, PLAIN, HEXAGON	8
21	XBFZZ	0AHU0	922465	WASHER	1
22	XBFZZ	0AHU0	4255538	CLAMP	1
23	PAFZZ	96906	MS35690-604	NUT, PLAIN, HEXAGON	1
24	PAFZZ	96906	MS35190-304	SCREW, MACHINE	4
25	XBFZZ	0AHU0	4820656	SUPPORT ASSY	2
* 26	PAFZZ	80204	B1821BH038C075N	SCREW, CAP, HEXAGON H.....	1
27	PAFZZ	96906	MS35691-69	NUT, PLAIN, HEXAGON	4
* 28	PAFZZ	78062	B400PCAN6290-12	PACKING, PREFORMED	3
29	PAFZZ	70026	R944-12	ELSOW, TUBE TO BOSS	2
30	XBFZZ	0AHU0	917626	NUT, LOCK	3
31	XBFZZ	0AHU0	914770	WASHER, PLAIN	1
32	PAFZZ	0AHU0	925209	SETSCREW	1
33	PAFZZ	96906	MS35691-9	NUT, PLAIN, HEXAGON	1
34	XBFZZ	0AHU0	4821919	SPACER.....	1
* 35	XBFLZ	0AHU0	4821916	SPRING.....	1
* 36	XBFZZ	96906	MS90726-108	SCREW, CAP, HEXAGON H.....	1
37	PAFZZ	96906	MS90725-3	SCREW, CAP, HEXAGON H.....	1
38	PAFZZ	96906	MS27183-42	WASHER, FLAT.....	1
39	XBFZZ	0AHU0	4821915	INTERLOCK.....	1
* 40	XBFZZ	30613	4820830	STOP.....	2
41	PAFZZ	96906	MS35190-344	SCREW, MACHINE	4
42	XBFZZ	0AHU0	4820752	MAST, ASSEMBLY, INNER.....	1
43	XBFZZ	0AHU0	4820652	STUD.....	8
44	XBFZZ	0AHU0	4820649	SHIM.015 THICK.....	10
45	PAFZZ	0AHU0	4820648	SPACER, RING.....	10
* 46	XBFZZ	38443	309SZZ4	BEARING, BALL, ANNULA.....	8
47	PAFZZ	0AHU0	74718482-8	PIN, MAST	2
48	PAFZZ	96906	MS35338-42	WASHER, LOCK.....	4

(1) ITEM NO	SECTION II		(4) PART NUMBER	(5) DESCRIPTION AND USABLE ON CODES (UOC)	(6) QTY
	(2) SMR CODE	(3) CAGEC			
* 49	XBFZZ	0AHU0	4335601	SCREW, CAP, HEXAGON H.....	4
50	PAOZZ	96906	MS15003-6	FITTING, LUBRICATION	2
51	PAFZZ	6N299	4715712	BUSHING, SLEEVE	2
52	XBFZZ	0AHU0	4811940	BUSHING	1
53	PAOZZ	96906	MS15001-3	FITTING, LUBRICATION	1
54	PAFZZ	96906	MS24665-423	PIN, COTTER	2
55	XBFZZ	0AHU0	4708053	PIN	1
56	XBFZZ	0AHU0	4821914	STRIKER	1
57	PAFZZ	96906	MS35190-342	SCREW, MACHINE	1
58	XBFZZ	0AHU0	4820742	MAST ASSEMBLY, INNER.....	1
59	XBFZZ	0AHU0	4820732	MAST ASSEMBLY, OUTER	1

END OF FIGURE

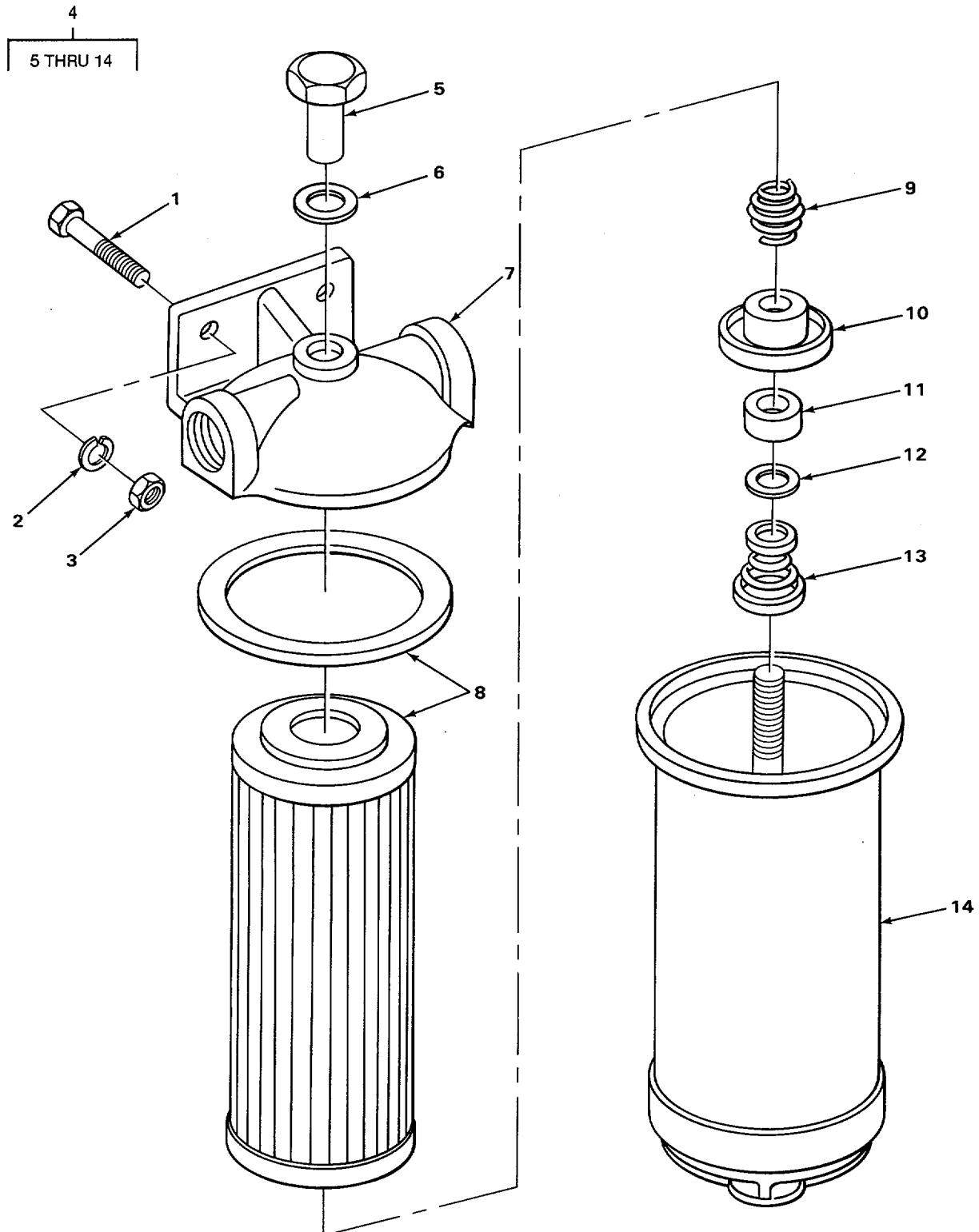

FIGURE 90. MICRON FILTER.

SECTION II

(1) ITEM NO	(2) SMR CODE	(3) CAGEC	(4) PART NUMBER	(5) DESCRIPTION AND USABLE ON CODES (UOC)	(6) QTY
GROUP 2406 STRAINERS, FILTERS, LINES, AND FITTINGS, ETC.					
FIG. 90 MICRON FILTER					
1	PAOZZ	96906	MS90728-62	SCREW, CAP, HEXAGON H.....	2
2	PAOZZ	96906	MS35338-8	WASHER, LOCK.....	2
3	PAOZZ	96906	MS51967-8	NUT, PLAIN, HEXAGON	2
4	PAOOO	13800	453638-75BS	FILTER, FLUID HYDRAULIC SYSTEM.....	1
5	XBOZZ	13800	19216	. NUT, COVER TO SHELL.....	1
6	PAOZZ	13800	CL32014	. PACKING, PREFORMED COVER NUT TO.....	1
				FILTER HEAD	
* 7	XBOZZ	13800	805340	. HEAD, FILTER ASSEMBLY.....	1
8	PAOZZ	0AHU0	74995265	. FILTER ELEMENT, FLUI GASKET	1
9	XBOZZ	13800	23380	. SPRING, BARREL, PLATE	1
10	XBOZZ	13800	CL24083	. PLATE, ELEMENT SUPPORTING	1
11	XDOZZ	13800	35025	. GASKET, WASHER TO PLATE	1
12	XBOZZ	13800	Z1512-4	. WASHER, PLATE TO CONE SPRING.....	1
13	PFOZZ	13800	28048	. SPRING, HELICAL, COMP	1
* 14	XBOZZ	13800	B83125	. SHELL, ELEMENT HOUSING	1

END OF FIGURE

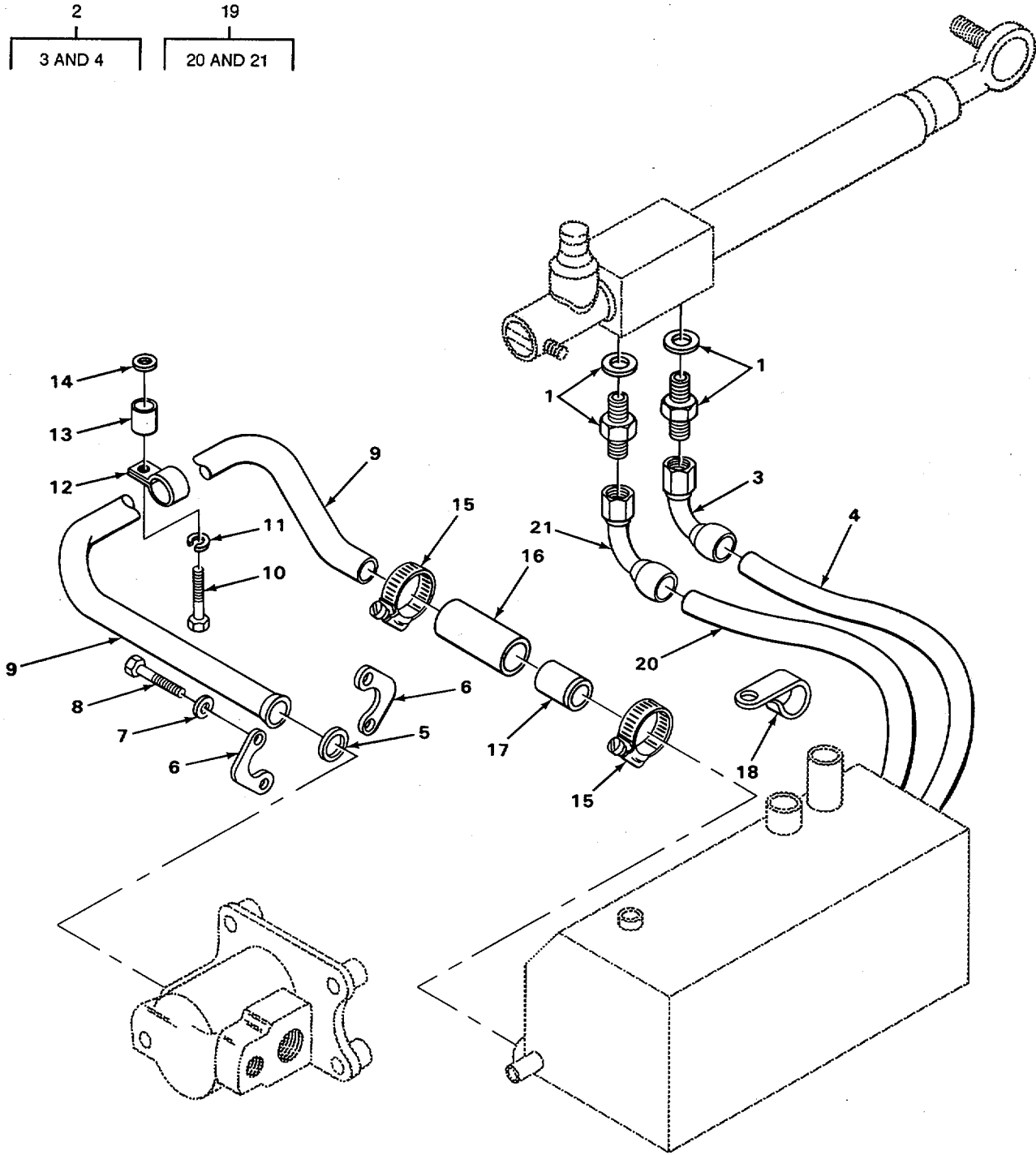

FIGURE 91. STEERING CYLINDER HYDRAULIC LINES AND FITTINGS.

SECTION II

(1) ITEM NO	(2) SMR CODE	(3) CAGEC	(4) PART NUMBER	(5) DESCRIPTION AND USABLE ON CODES (UOC)	(6) QTY
GROUP 2406 STRAINERS, FLLTERS, LINES, AND FITTINGS, ETC.					
FIG. 91 STEERING CYLINDER HYDRAULIC LINES AND FITTINGS					
1	PFOZZ	0AHU0	74799706	ELBOW, PIPE TO BOSS	2
* 2	XDOZZ	0AHU0	74818822	HOSE ASSEMBLY, NONME	1
* 3	XBFZZ	00624	412-8-8S	. ADAPTER	1
4	MFFZZ	19207	0670454-63	. HOSE, RUBBER MAKE FROM HOSE P/N	1
5	PAOZZ	96906	MS28775-225	SF211-8.....	1
6	XBOZZ	0AHU0	921118	PACKING, PREFORMED	1
7	PAOZZ	96906	MS35338-143	FLANGE, SPLIT	2
8	PAOZZ	96906	MS18154-113	WASHER, LOCK.....	4
9	XBOZZ	0AHU0	4814461	SCREW, CAP, HEXAGON H.....	4
10	PAOZZ	96906	MS90725-64	TUBE, SUCTION	1
11	PAOZZ	96906	MS35338-8	SCREW, CAP, HEXAGON H.....	1
12	XBOZZ	0AHU0	4807574	WASHER, LOCK.....	1
13	XBOZZ	0AHU0	4750203	CLAMP, SUCTION TUBE MOUNTING	1
14	PAOZZ	96906	MS15795-814	SPACER.....	1
15	PAOZZ	96906	MS35842-13	WASHER, FLAT	1
16	PAOZZ	6N299	4811835	CLAMP, HOSE.....	2
17	PAOZZ	0AHU0	74810992	HOSE, PREFORMED	1
18	XBOZZ	6N299	4255066	STRAINER ELEMENT, SE HYDRAULIC.....	1
19	PFOZZ	0AHU0	74818823	RESERVOIR	
20	MFFZZ	19207	0670454-52	CLAMP, HOSE.....	1
				HOSE ASSEMBLY, NONME	1
				. HOSE, RUBBER MAKE FROM HOSE P/N	1
				SF211-8	
* 21	XBFZZ	00624	412-8-8S	. ADAPTER	1

END OF FIGURE

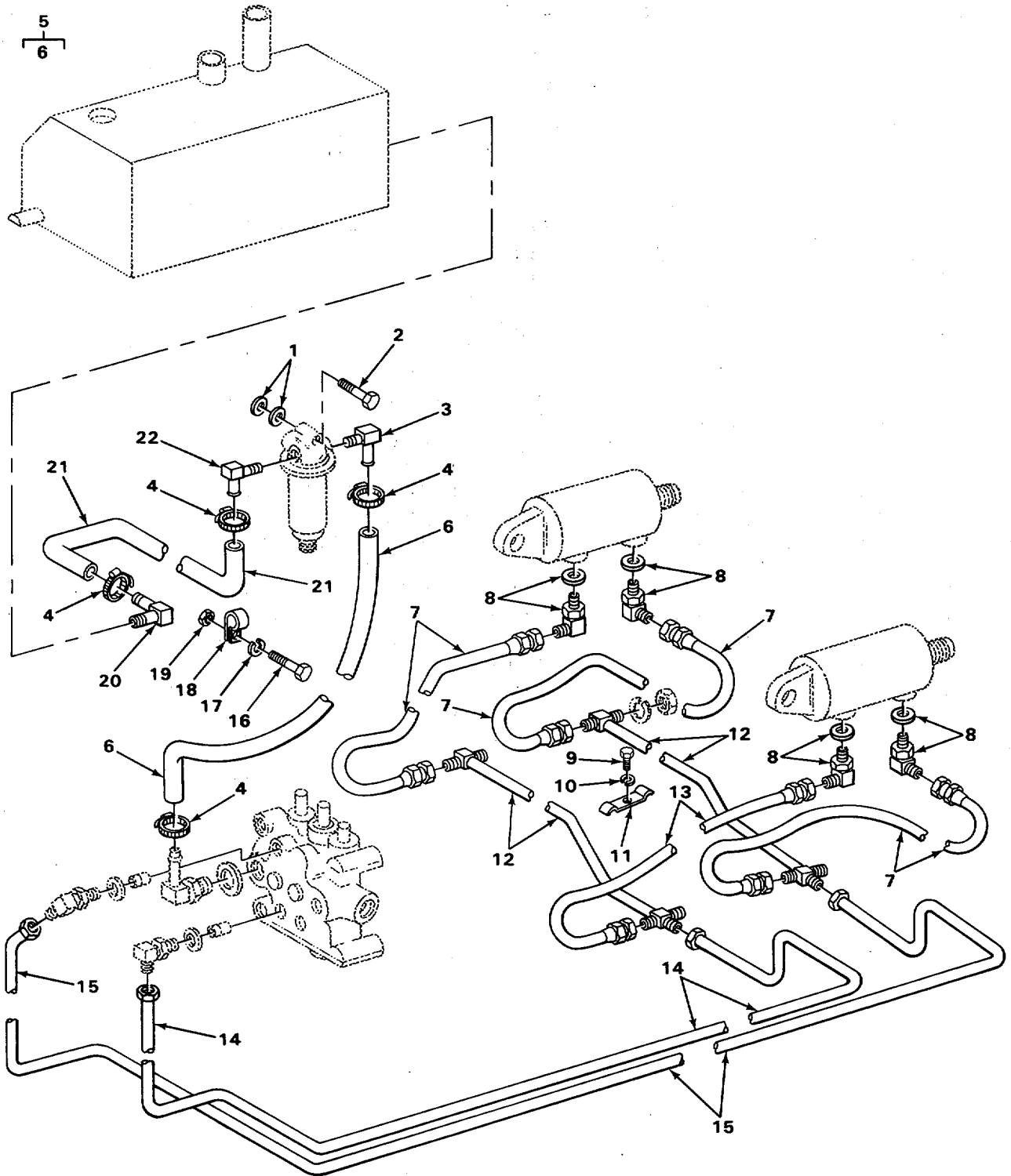

FIGURE 92. TILT CYLINDER HYDRAULIC LINES AND FITTINGS.

SECTION II

(1) ITEM NO	(2) SMR CODE	(3) CAGEC	(4) PART NUMBER	(5) DESCRIPTION AND USABLE ON CODES (UOC)	(6) QTY
GROUP 2406 STRAINERS, FILTERS, LINES, AND FITTINGS, ETC.					
FIG. 92 TILT CYLINDER HYDRAULIC LINES AND FITTINGS					
1	PAOZZ	96906	MS15795-825	WASHER, FLAT.....	4
2	PAOZZ	96906	MS90725-64	SCREW, CAP, HEXAGON H.....	2
3	PAOZZ	22031	3408-16NWO	ELBOW, HOSE TO BOSS.....	1
4	PAOZZ	96906	MS35842-12	CLAMP, HOSE.....	4
5	AFOFF	0AHU0	4810408	HOSE, TO MICRON FILTER.....	1
6	MFFZZ	19207	9488655-25	. HOSE, NONMETALLIC MAKE FROM HOSE P/ N 4810405-3.....	1
7	PADZZ	0AHU0	4808336	HOSE ASSEMBLY, NONME.....	3
* 8	XBOZZ	80713	4BCAL	ELBOW.....	4
9	PAOZZ	96906	MS90725-31	BOLT, MACHINE.....	1
10	PAOZZ	96906	MS27183-14	WASHER, FLAT.....	1
11	XBOZZ	6N299	4513552	CLAMP, TILT CYLINDER.....	1
12	XBOZZ	0AHU0	4749457	TUBE, TILT CYLINDER.....	2
* 13	PAOZZ	0AHU0	4808337	HOSE ASSEMBLY, NONME.....	1
14	XBOZZ	0AHU0	4766562	TUBE, TILT, TEE TO CONTROL VALVE.....	1
15	XBOZZ	0AHU0	4766563	TUBE, TILT, TEE TO CONTROL VALVE.....	1
16	PAOZZ	96906	MS35190-307	SCREW, MACHINE.....	1
17	PADZZ	96906	MS35338-45	WASHER, LOCK.....	1
18	XBOZZ	0AHU0	4775427	CLAMP, HOSE.....	1
19	PAOZZ	96906	MS51971-2	NUT, PLAIN, HEXAGON.....	1
20	XBOZZ	0AHU0	925058	ELBOW.....	1
* 21	XBOZZ	0AHU0	4827705-7	HOSE, NONMETALLIC.....	1
* 22	XBOZZ	79500	4658XS	ELBOW.....	1

END OF FIGURE

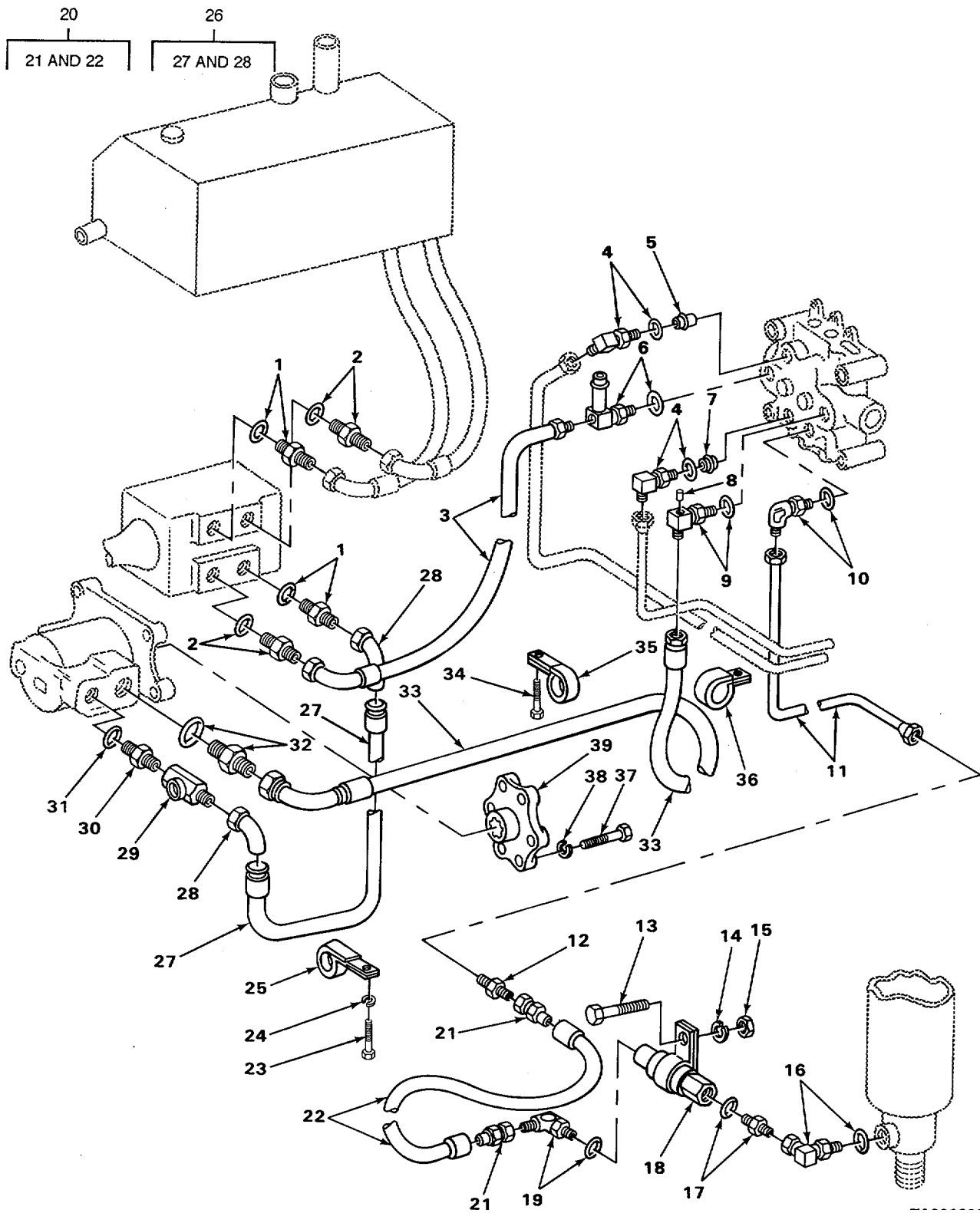

FIGURE 93. HYDRAULIC PUMP AND CONTROL VALVE LINES AND FITTINGS.

TA220323

SECTION II

(1) ITEM NO	(2) SMR CODE	(3) CAGEC	(4) PART NUMBER	(5) DESCRIPTION AND USABLE ON CODES (UOC)	(6) QTY
GROUP 2406 STRAINERS, FILTERS, LINES, AND FITTINGS, ETC.					
FIG. 93 HYDRAULIC PUMP AND CONTROL VALVE LINES AND FITTINGS					
1	PAOZZ	63906	6MA6UFSA621	ELBOW, PIPE	2
2	PAOZZ	63906	A619	ELBOW, PIPE	2
3	PADZZ	0AHU0	74783508	HOSE ASSEMBLY, NONME	1
* 4	XBOZZ	45681	4750XS	ELBOW	2
5	XBFZZ	93784	4499-3	POPPET, WHITE	1
6	XBOZZ	0AHU0	4822517	ELBOW	1
7	XBFZZ	93784	4499-5	POPPET, GREEN	1
8	PAOZZ	72582	5125237	PLUG, PIPE	1
9	XBOZZ	0AHU0	4766232	ELBOW ADJUSTING, CONTROL VALVE TO	1
				HOSE ASSEMBLY	
* 10	XBOZZ	0AHU0	921350	ELBOW	1
11	X8OZZ	0AHU0	4808334	TUBE, LIFT	1
12	PAOZZ	01276	2027-10-IO0S	NIPPLE, TUBE	1
13	PAOZZ	96906	MS18154-58	SCREW, CAP, HEXAGON H	1
14	PAOZZ	96906	MS35338-45	WASHER, LOCK	1
15	PAOZZ	96906	MS51971-2	NUT, PLAIN, HEXAGON	1
16	PAOZZ	70026	R944-12	ELBOW, TUBE TO BOSS	1
17	PAOZZ	22031	6410-12-12	BUSHING, SLEEVE	1
* 18	XBOZZ	82271	190ET12-17	VALVE, CHECK	1
* 19	XBOZZ	59257	125A6	ELBOW	1
20	PFOFF	0AHU0	74813805	HOSE ASSEMBLY, NONME	1
* 21	XBFZZ	01276	4721-12-88	.ADAPTER	1
22	MFFZZ	19207	9304515-22	.HOSE, NONMETALLIC MAKE FROM HOSE P/ N 2766-8.....	1
23	PAOZZ	96906	MS18154-58	SCREW, CAP, HEXAGON H.....	1
24	PAOZZ	96906	MS35338-47	WASHER, LOCK.....	2
25	XBOZZ	0AHU0	4774456	CLAMP HOSE.....	1
26	PFOFF	0AHU0	74819422	HOSE ASSEMBLY, NONME	1
27	MFFZZ	19207	0670454-78	HOSE, RUBBER MAKE FROM HOSE P/N	1
				SF211-8.....	
* 28	XBFZZ	00624	412-8-8S	.ADAPTER	2
29	PAOZZ	63906	A2107	VALVE, CHECK	1
30	X8OZZ	70434	6BL6UFS	ADAPTER, STRAIGHT	1
31	PAOZZ	96906	MS28775-006	PACKING, PREFORMED	1
32	PFOZZ	96906	MS51525-A12	ADAPTER, STRAIGHT, TU CONNECTOR, SHORT	1
33	PAOZZ	0AHU0	74808333	HOSE ASSEMBLY, NONME	1
34	PAOZZ	96906	MS35190-305	SCREW, MACHINE	1
35	XBOZZ	0AHU0	4774457	CLAMP, HOSE.....	1
* 36	XBOZZ	6N299	4254646	CLAMP, LOOP VALVE	2
37	XBFZZ	0AHU0	4761745	SCREW, CAP, FLEXIBLE COUPLING.....	3
				MOUNTING.....	
38	XBFZZ	0AHU0	4761746	WASHER, COUPLING MOUNTING	3
39	PAFZZ	0AHU0	4761022-5	COUPLING, TRUCK FORK	1

END OF FIGURE

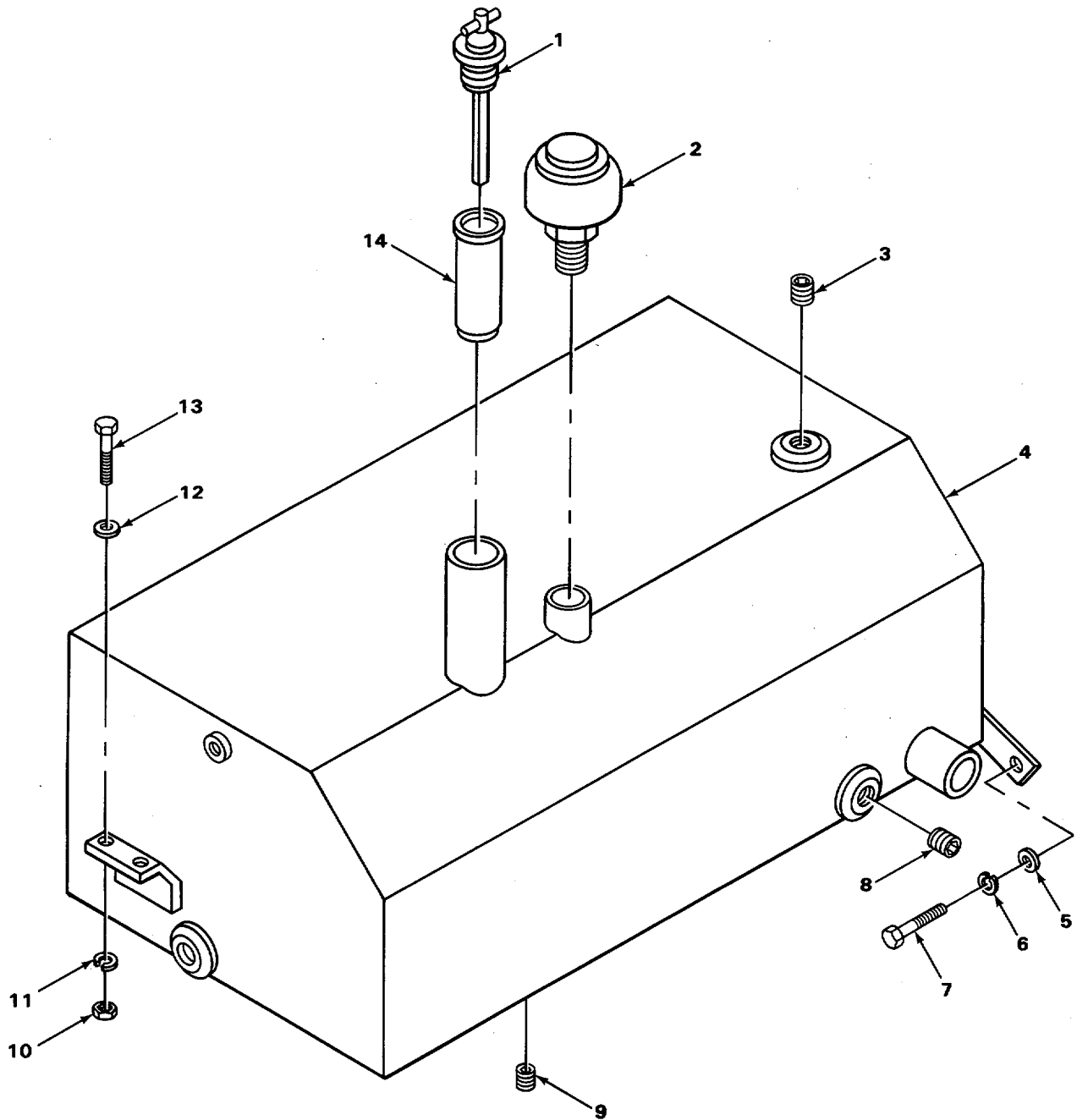

FIGURE 94. HYDRAULIC OIL RESERVOIR AND RELATED PARTS.

SECTION II

TM 10-3930-624-24P

(1) ITEM NO	(2) SMR CODE	(3) CAGEC	(4) PART NUMBER	(5) DESCRIPTION AND USABLE ON CODES (UOC)	(6) QTY
GROUP 2408 LIQUID TANKS OR RESERVOIRS					
FIG. 94 HYDRAULIC OIL RESERVOIR AND RELATED PARTS					
1	XBOZZ	09143	4260	GAGE, FLUID LEVEL	1
2	PAOZZ	90005	B565914	BREATHER.....	1
3	PAOZZ	10001	12Z329PC93	PLUG, PIPE SQUARE SOCKET	1
4	XBFZZ	OAHUO	4822489	RESERVOIR	1
5	PAFZZ	96906	MS15795-819	WASHER, FLAT.....	1
6	PAFZZ	96906	MS35338-48	WASHER, LOCK.....	1
7	PAFZZ	96906	MS18154-113	SCREW, CAP, HEXAGON H.....	1
8	PAOZZ	79470	C3169X6	PLUG, PIPE SQUARE SOCKET	1
9	PAOZZ	96906	MS49006-4	PLUG, PIPE, MAGNETIC	1
10	PAFZZ	96906	MS51967-8	NUT, PLAIN, HEXAGON	2
11	PAFZZ	96906	MS35338-8	WASHER, LOCK.....	2
12	PAFZZ	96906	MS21306-1	WASHER, FLAT	2
13	PAFZZ	96906	MS18154-58	SCREW, CAP, HEXAGON H.....	2
14	PAOZZ	OAHUO	74806357	STRAINER ELEMENT, SE	1

END OF FIGURE

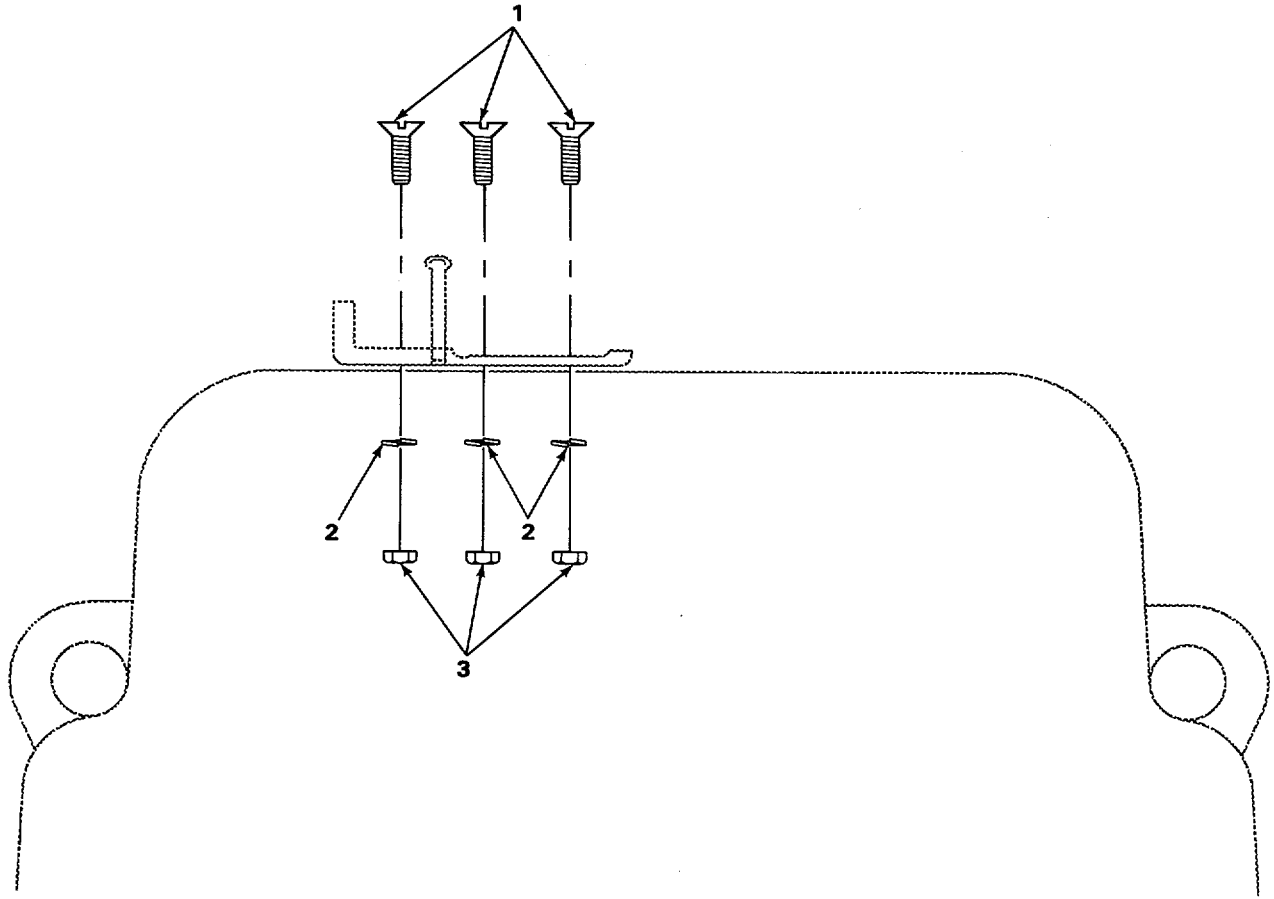

TA220325

FIGURE 95. FIRE EXTINGUISHER MOUNTING HARDWARE.

SECTION II

TM 10-3930-624-24P

(1) ITEM NO	(2) SMR CODE	(3) CAGEC	(4) PART NUMBER	(5) DESCRIPTION AND USABLE ON CODES (UOC)	(6) QTY
				GROUP 76 FIRE FIGHTING EQUIPMENT COMPONENTS	
				GROUP 7638 PORTABLE FIRE FIGHTING EQUIPMENT	
				FIG. 95 FIRE EXTINGUISHER MOUNTING HARDWARE	
1	PAOZZ	96906	MS35191-274	SCREW, MACHINE	3
2	PAOZZ	96906	MS35338-43	WASHER LOCK.....	3
3	PAOZZ	96906	MS35650-302	NUT PLAIN HEXAGON	3

END OF FIGURE

SECTION II

TM 10-3930-624-24P

(1) ITEM NO	(2) SMR CODE	(3) CAGEC	(4) PART NUMBER	(5) DESCRIPTION AND USABLE ON CODES (UOC)	(6) QTY
				GROUP 94 REPAIR KITS	
				GROUP 9401 REPAIR KITS	
				FIG. KITS	
	PAFZZ 79960		C181-325	GASKET SET CARBURETOR	1
GASKET				(1) 17-26	
GASKET				(2) 17-36	
WASHER,FLAT				(1) 17-38	
WASHER, FLAT				(1) 17-33	
	PAFZZ 79960		K2127	PARTS KIT,CARBURETO	1
GASKET				(1) 17-26	
GASKET				(2) 17-36	
NEEDLE				(1) 17-19	
PACKING, PREFORMED				(2) 17-10	
PIN,STRAIGHT,HEADLE				(1) 17-29	
PLUG, SHAFT HOLD				(1) 17-41	
RETAINER				(1) 17-45	
SEAL,FELT				(1) 17-46	
VALVE AND SEAT				(1) 17-28	
WASHER				(2) 17-11	
WASHER, FLAT				(1) 17-38	
WASHER, FLAT				(1) 17-33	
	PAFZZ 6N299		4514584	GASKET SET OVERHAUL ENGINE.....	1
GASKET				(4) 10-3	
GASKET				(1) 10-4	
GASKET				(1) 3-9	
GASKET				(6) 3-10	
GASKET				(1) 5-2	
GASKET				(1) 11-9	
GASKET				(1) 11-11	
GASKET				(2) 13-4	
GASKET				(1) 12-9	
GASKET				(1) 16-1	
GASKET				(1) 16-19	
GASKET				(1) 16-14	
GASKET				(1) 17-4	
GASKET				(1) 18-13	
GASKET				(1) 21-28	
GASKET				(1) 21-32	
GASKET				(1) 25-7	
GASKET				(1) 27-5	
GASKET				(1) 27-12	
GASKET				(1) 28-3	
GASKET SET				(1) 3-11	
PACKING,PREFORMED				(1) 35-11	
RING,CYLINDER SLEEV				(12) 2-3	
SEAL,PLAIN ENCASED				(1) 11-16	
WASHER,FLAT				(1) 13-10	
WASHER,FLAT				(2) 18-12	
	PAFZZ 77640		465379	PARTS KIT,HORN BUTT	1

KIT-1

SECTION II

TM 10-3930-624-24P

(1) ITEM NO	(2) SMR CODE	(3) CAGEC	(4) PART NUMBER	(5) DESCRIPTION AND USABLE ON CODES (UOC)	(6) QTY
CAP				(1) 42-5	
COVER, HORN BUTTON				(1) 42-1	
CUP				(1) 42-3	
FERRULE				(1) 42-6	
PARTS KIT,HORN BUTT				(1) 42-2	
PLATE ASSEMBLY				(1) 42-7	
SPRING				(1) 42-4	
SPRING, HELICAL,COMP				(1) 42-8	
WASHER				(1) 42-9	
PAFZZ OAHUO		4905169		GASKET SET.....	1
GASKET				(1) 48-23	
GASKET				(1) 48-14	
GASKET				(1) 48-2	
GASKET				(1) 48-26	
GASKET				(1) 51-1	
GASKET				(1) 50-4	
GASKET				(1) 50-6	
GASKET				(1) 50-9	
GASKET				(2) 50-20	
SEAL,PLAIN				(1) 48-21	
SEAL,PLAIN ENCASED				(1) 50-16	
SEAL,PLAIN ENCASED				(1) 50-18	
PAFZZ OAHUO		4905170		GASKET AND SEAL SET.....	1
PACKING,PREFORMED				(1) 81-23	
PACKING,PREFORMED				(4) 81-18	
PACKING,PREFORMED				(1) 81-3	
PACKING,PREFORMED				(2) 81-16	
PACKING, PREFORMED				(1) 81-10	
PACKING,PREFORMED				(1) 81-7	
SEAL,FLANGE				(1) 81-25	
SEAL, PLAIN ENCASED				(1) 81-26	
PAFZZ 91561		6905-093		PARTS KIT,LINEAR AC CYLINDER.....	1
PACKING,PREFORMED				(1) 73-7	
PACKING,PREFORMED				(1) 73-9	
PACKING, PREFORMED				(1) 73-13	
RING,HEAD				(1) 73-15	
SEAL,HEAD				(1) 73-11	
WASHER,BACKUP				(2) 73-6	
WASHER,HEAD				(1) 73-14	
WIPER,ROD				(1) 73-18	
PAFZZ OAHUO		74906111		PARTS KIT,LINEAR AC.....	1
BEARING				(1) 85-11	
PACKING,CUP				(1) 85-3	
PACKING, PREFORMED				(1) 85-7	
PLUG, NYLON				(2) 85-5	
RING,BACK-UP				(1) 85-6	
RING,WIPER				(1) 85-2	
PAFZZ OAHUO 74906112				PARTS KIT, LINEAR AC SECONDARY	1
CYLINDER					
BEARING				(1) 86-11	
BEARING, PLAIN				(1) 86-9	
PACKING				(1) 86-4	

KITS-2

SECTION II

TM 10-3930-624-24P

(1) ITEM NO	(2) SMR CODE	(3) CAGEC	(4) PART NUMBER	(5) DESCRIPTION AND USABLE ON CODES (UOC)	(6) QTY
				(1)	86-15
				(1)	86-8
				(1)	86-17
				(4)	86-14
				(1)	86-7
				(1)	86-16
				(1)	86-3
				(1)	86-12
	PAFZZ	OAHUO	74906336	PARTS KIT,LINEAR AC CYLINDER.....	2
				(1)	84-17
				(1)	84-13
				(2)	84-12
				(2)	84-16
				(1)	84-14
				(1)	84-9
				(1)	84-18
	PAOZZ	OAHUO	74999346	PARTS KIT, FORK LIFT	2
				(1)	87-4
				(1)	87-2
				(1)	87-5
				(1)	87-7
				(1)	87-6
				(2)	87-3

END OF FIGURE

KITS-3

SECTION II

TM 10-3930-624-24P

(1) ITEM NO	(2) SMR CODE	(3) CAGEC	(4) PART NUMBER	(5) DESCRIPTION AND USABLE ON CODES (UOC)	(6) QTY
GROUP 95 GENERAL USE STANDARDIZED PARTS					
GROUP 9501 BULK MATERIEL					
FIG. BULK					
1	PADZZ	13174	8706	HOSE, NONMETALLIC	V
2	PAOZZ	OAHUO	4810405-3	HOSE, NONMETALLIC	V
3	PAFZZ	01276	2766-8	HOSE, NONMETALLIC	V
4	PAFZZ	98441	SF211-8	HOSE, NONMETALLIC	V
5	PAOZZ	91340	D11076-4A7	TUBE, METALLIC	V
6	PAOZZ	19207	7704051	TUBE, METALLIC	V
END OF FIGURE					

BULK-1

**CROSS-REFERENCE INDEXES
NATIONAL STOCK NUMBER INDEX**

STOCK NUMBER	FIG.	ITEM	STOCK NUMBER	FIG.	ITEM
4720-00-004-8231	91	19	5310-00-045-3296	95	2
4720-00-005-4949	93	20	5310-00-045-3299	11	8
4720-00-005-4950	93	26		21	4
3040-00-009-7275	16	6		24	17
2920-00-010-2126	34	7		35	9
5365-00-010-4859	48	8		39	18
	49	18		46	48
5340-00-010-6230	59	16		89	48
5330-00-010-8492	19	9	5310-00-045-4007	38	8
5305-00-013-2193	17	34		46	19
5315-00-013-7214	72	6	5310-00-045-5218	39	8
	72	17	4730-00-045-9767	94	9
5315-00-013-7228	89	54	4730-00-050-4205	72	9
4730-00-013-7397	13	14		72	20
	18	3		89	53
5315-00-013-8143	75	31	4730-00-050-4207	73	2
4730-00-014-2427	20	10	4730-00-050-4208	58	4
	20	17		72	7
	62	16		72	18
4730-00-014-2432	62	5	5310-00-052-9668	59	1
	62	8	5340-00-054-1404	48	17
5310-00-014-5850	89	38	5340-00-054-1431	8	2
5355-00-014-7778	46	1	5310-00-056-3395	46	22
5360-00-015-7065	14	10	5340-00-057-2891	39	16
5360-00-015-7079	61	12	2530-00-057-2984	46	9
5360-00-015-7080	61	11	2520-00-057-2991	48	22
2920-00-019-2937	36	2	5340-00-057-3537	46	39
5305-00-021-3740	47	23	4730-00-057-5555	94	8
	66	20	5310-00-057-7080	65	18
4710-00-022-2551	27	11	5315-00-058-9782	46	17
2920-00-038-4447	35	1		61	10
4730-00-041-2651	15	14	5315-00-058-9784	14	12
2805-00-042-4637	9	7	5315-00-059-0491	56	13
5307-00-042-4643	2	17		58	10
2805-00-042-4645	2	4	3930-00-065-1754	81	17
2805-00-042-4647	8	9	5330-00-066-2504	19	10
2805-00-042-4651	2	3	4010-00-066-5539	59	9
5365-00-042-4653	1	3	4720-00-067-0454	BULK	4
5305-00-042-9477	81	29	5305-00-068-0500	20	14
2530-00-043-5355	68	8		54	23
5365-00-043-5450	46	8		76	9
2520-00-043-5455	48	16		89	37
5340-00-044-0614	5	5	5305-00-068-0502	19	1
5305-00-044-4153	75	23		24	11
5315-00-044-5864	87	2		33	4
5310-00-045-3296	23	3	5305-00-068-0511	11	15
	41	4		24	21
	45	12		25	9
	46	44		34	39
	76	17		90	1

**CROSS-REFERENCE INDEXES
NATIONAL STOCK NUMBER INDEX**

STOCK NUMBER	FIG.	ITEM	STOCK NUMBER	FIG.	ITEM
5330-00-069-6183		KIT	3110-00-100-2363	31	25
2930-00-069-6187	28	2	3110-00-100-3150	68	11
4320-00-069-9201	51	2	3110-00-100-3542	67	8
5305-00-071-2069	65	13	3110-00-100-3555	68	2
5305-00-071-2079	1	1	3110-00-100-3570	56	22
5305-00-071-2505	76	8	3110-00-100-6151	50	12
4720-00-071-7995	93	3		71	26
4720-00-071-7996	20	20	3110-00-100-6153	46	4
5330-00-073-2609	54	7	3110-00-100-6155	47	18
5340-00-074-8840	82	29	3110-00-100-9865	54	29
6625-00-075-0133	37	3	4710-00-101-4513	13	5
5330-00-075-0145	56	11	2540-00-101-4698	24	25
2940-00-075-0161	90	8	4730-00-102-9714	62	6
5306-00-076-9769	8	7	5315-00-103-5463	48	15
	8	10	3020-00-103-8196	88	10
5330-00-076-9770	11	16		89	1
5330-00-076-9775	17	4	3120-00-103-8817	13	3
2910-00-076-9776		KIT	3020-00-103-8818	29	1
5330-00-076-9778	21	32	2805-00-103-8821	14	2
5330-00-076-9783	27	12	5360-00-103-8823	24	7
5330-00-076-9784	27	5	3040-00-104-4247	49	19
5330-00-076-9785	28	3	2520-00-104-6347	50	26
2920-00-076-9786	34	1	2520-00-104-6348	50	22
2530-00-077-1691	63	1	3040-00-104-6355	48	10
5330-00-077-1692	3	9	6680-00-104-6410	13	1
2530-00-077-1699	72	10	4730-00-104-6415	27	3
5315-00-080-1941	87	5	2990-00-104-6416	23	2
5310-00-080-6004	76	24	2540-00-104-8795	79	7
	78	8	4520-00-105-2371	26	11
	82	38	4730-00-105-2684	17	21
	92	10		17	39
5310-00-080-8495	19	5	2910-00-105-2686	17	48
5310-00-081-4219	12	12	5340-00-105-6069	17	49
	18	6	5340-00-105-6810	36	27
	35	15	5995-00-107-4060	36	10
	76	14	5961-00-110-5622	31	17
5340-00-087-8944	71	32	4820-00-111-3231	82	11
5365-00-087-8972	71	30	4820-00-111-3232	82	15
4730-00-089-2515	2	18	5305-00-113-6253	17	8
6645-00-089-8842	37	9		17	44
2530-00-097-3004	70	2	5310-00-115-6235	18	12
3110-00-100-0360	72	25	5305-00-115-9526	54	25
3110-00-100-0516	54	30		89	3
	68	12		93	13
3110-00-100-0545	67	7		93	23
3110-00-100-0556	68	3		94	13
3110-00-100-0571	56	21	5305-00-115-9934	31	12
3110-00-100-0574	67	6	5365-00-116-9135	73	16
3110-00-100-0634	56	9	5365-00-119-4777	71	6
3110-00-100-0744	72	24	3040-00-124-0880	71	28

**CROSS-REFERENCE INDEXES
NATIONAL STOCK NUMBER INDEX**

STOCK NUMBER	FIG.	ITEM	STOCK NUMBER	FIG.	ITEM
5315-00-129-6499	71	22	5330-00-176-4123	17	36
5930-00-130-5349	37	5	5310-00-178-9612	34	27
5920-00-131-9915	38	5	5330-00-179-0880	81	26
5930-00-132-8283	37	6	5995-00-185-7831	71	2
3930-00-134-8048	KIT		5310-00-186-0966	54	32
4330-00-134-8049	90	4	5330-00-187-2962	22	5
3930-00-134-9242	82	31	4730-00-187-4202	47	17
4730-00-134-9245	82	17	4730-00-188-1855	26	9
5355-00-135-7304	39	6	4730-00-188-3509	20	2
5360-00-138-0324	87	6	5305-00-189-6946	71	35
5310-00-138-0417	54	17	5315-00-195-0625	17	29
5315-00-138-0443	87	7	3110-00-198-1303	67	5
5306-00-138-4468	61	4	2630-00-200-1051	69	1
3120-00-138-4524	93	17	5310-00-209-0786	32	4
5305-00-138-4619	56	26	5310-00-209-0965	16	12
	60	10		47	26
2530-00-138-8090	61	2		66	2
5305-00-139-7261	89	32		81	28
5307-00-141-2638	17	3		93	24
2940-00-141-9025	12	2	5310-00-209-1761	62	12
4820-00-142-1992	23	24	4730-00-221-2137	47	30
4730-00-142-2738	22	4		48	29
5310-00-151-5483	54	31	4730-00-221-2140	2	16
5365-00-151-7127	57	11	5305-00-225-3843	24	22
3120-00-151-7132	73	3		32	1
5340-00-151-7149	65	17	5310-00-225-5328	46	20
5305-00-151-8684	53	5	5305-00-225-7211	60	3
5315-00-151-8725	89	47	5306-00-225-8495	15	10
5315-00-151-8726	84	4		18	11
5315-00-151-8733	24	9		35	14
5305-00-151-9893	31	18	5306-00-225-8496	20	19
5340-00-152-8320	76	19		40	8
3110-00-155-7759	56	10		54	19
5360-00-157-7367	50	21		56	19
5340-00-158-0568	59	10		76	12
3110-00-159-9456	56	3		92	9
5330-00-163-7731	3	11	5306-00-225-8498	5	7
5305-00-165-8074	89	13	5306-00-225-8499	12	8
5330-00-166-1469	50	4		30	1
5310-00-167-0680	2	13		43	5
5310-00-167-1302	45	11		47	13
5310-00-168-7354	54	33		78	1
2520-00-168-9978	48	1		83	10
4730-00-172-0001	74	3	5306-00-225-9084	52	19
4730-00-172-0028	65	7	5306-00-225-9088	79	2
	66	5	5306-00-226-4822	35	10
4730-00-172-0034	57	15	5306-00-226-4823	37	7
	89	50		54	41
5315-00-176-0766	81	20		57	13
5330-00-176-1102	21	12	5306-00-226-4825	29	4

**CROSS-REFERENCE INDEXES
NATIONAL STOCK NUMBER INDEX**

STOCK NUMBER	FIG.	ITEM	STOCK NUMBER	FIG.	ITEM
5306-00-226-4828	59	12	5310-00-261-7340	34	8
5306-00-226-4830	45	7		34	38
5306-00-226-4831	50	3		44	4
	59	17		54	26
5306-00-226-4833	51	4		60	9
	66	12		62	2
3110-00-227-2032	21	13		64	4
3110-00-227-2160	56	2		66	16
3110-00-227-4431	48	12		67	16
5306-00-230-1917	71	33		70	7
5340-00-232-5723	5	8		76	25
4720-00-232-5743	92	7		78	9
4720-00-232-5745	92	13		84	2
5315-00-234-1861	46	37		90	2
	83	7		91	11
5315-00-234-1863	65	19		94	11
5315-00-234-1864	24	4	2630-00-262-1953	69	2
	59	7	5310-00-262-5435	34	34
5970-00-234-3493	71	11	4730-00-263-2733	12	4
5310-00-234-7886	16	4	5365-00-264-1387	36	21
5310-00-234-7887	6	8	4730-00-265-6904	40	6
5340-00-234-7890	13	11	5305-00-267-8953	35	3
5305-00-235-1580	86	5	2920-00-268-3677	36	7
3120-00-237-6370	89	51	5340-00-268-3679	36	12
5315-00-238-1587	17	25	5305-00-269-3217	67	15
5315-00-239-5250	84	3	5305-00-269-3242	89	9
	89	5	5306-00-272-4256	53	3
6680-00-240-9751	37	13	5306-00-272-4440	5	9
5305-00-241-6576	50	17	5945-00-274-5686	33	8
5310-00-241-6667	1	9	5310-00-275-6635	62	10
	39	12	2920-00-276-1719	31	13
5310-00-242-7820	31	3	5910-00-276-1855	31	16
3110-00-248-5841	72	28	5340-00-276-5853	2	6
4730-00-249-3882	26	10		58	1
5330-00-251-8839	82	8	4730-00-277-1896	19	13
	89	28	4710-00-277-5525	BULK	6
5930-00-253-1632	38	2	4710-00-277-5526	BULK	5
4730-00-253-4412	15	16	4730-00-277-6339	2	19
4320-00-253-4976	81	1		50	23
3930-00-253-5487	82	1	4730-00-277-8643	13	16
5360-00-253-7230	42	8	4730-00-278-2999	3	1
	71	4	4730-00-278-3721	18	10
5310-00-261-7340	13	8	4730-00-278-4592	62	14
	14	15	5340-00-282-7544	20	12
	20	7		45	8
	21	17	5920-00-284-6787	38	6
	25	10	5920-00-284-9206	38	4
	26	7	5330-00-285-9842	82	18
	27	2	5330-00-286-0290	41	11
	30	11	5330-00-287-0580	47	12

**CROSS-REFERENCE INDEXES
NATIONAL STOCK NUMBER INDEX**

STOCK NUMBER	FIG.	ITEM	STOCK NUMBER	FIG.	ITEM
5330-00-287-0580	49	7	5365-00-374-9707	6	4
	49	8	3120-00-374-9710	6	5
5330-00-287-0581	49	6	3120-00-374-9730	4	6
3120-00-287-7132	34	31	2805-00-374-9746	9	2
3120-00-288-0957	34	36	5340-00-382-8103	67	11
4730-00-288-8257	20	15		68	7
4730-00-289-2370	52	18	2530-00-383-4830	64	1
5330-00-291-6658	63	3	2905-00-388-6653	6	1
5310-00-291-9923	17	38	5330-00-390-8628	16	1
5330-00-292-0580	93	31	2520-00-391-3065	94	2
5305-00-292-5720	2	14	3020-00-399-4650	48	19
3110-00-293-9607	48	28	5977-00-400-5319	31	9
6240-00-295-1184	40	2	6620-00-401-4756	37	8
5315-00-298-1499	68	9	5330-00-403-4805	48	21
2520-00-299-2586	49	14	5970-00-403-5912	31	11
5360-00-302-0866	90	13	5360-00-404-8336	72	4
5365-00-307-6816	17	35		72	15
4730-00-317-3008	52	3	5360-00-404-8337	74	6
5365-00-321-5880	48	6	5330-00-404-8357	KIT	
2815-00-332-3631	7	8	2920-00-405-0174	34	28
5977-00-337-8112	34	13	5330-00-405-2692	5	1
2520-00-350-8849	49	26	6620-00-406-7377	41	8
5340-00-350-8851	50	15	5310-00-407-3548	31	4
4730-00-350-9625	40	4	2530-00-407-6450	73	1
5330-00-352-3029	13	4	5310-00-407-9566	5	6
3120-00-352-3046	7	4		12	13
3120-00-352-3047	7	3		15	9
4820-00-352-3063	15	11		17	2
5330-00-352-3086	5	2		18	7
4730-00-353-1913	52	4		20	23
2910-00-354-3834	22	6		28	4
5306-00-358-2206	7	10		30	2
5315-00-358-2448	5	13		33	7
5330-00-358-2768	11	11		35	16
5310-00-358-3800	1	8		37	11
2540-00-358-4372	24	13		39	10
3120-00-358-4377	21	31		40	9
5330-00-358-4751	21	28		43	3
5310-00-358-5683	17	33		46	15
5330-00-358-5759	16	19		47	14
	25	7		48	4
5305-00-358-7928	36	5		49	23
5340-00-358-9294	53	4		50	2
3120-00-359-0195	55	5		51	3
5330-00-360-6694	18	13		54	15
3040-00-367-4912	17	17		56	18
2530-00-368-4821	72	2		57	12
	72	13		59	6
5330-00-369-8223	17	26		60	2
2590-00-371-3137	42	2		61	8

**CROSS-REFERENCE INDEXES
NATIONAL STOCK NUMBER INDEX**

STOCK NUMBER	FIG.	ITEM	STOCK NUMBER	FIG.	ITEM
5310-00-407-9566	66	11	2540-00-411-5669	79	8
	75	22	5365-00-411-6437	56	8
	76	13	2990-00-413-5559	35	7
	79	4	2520-00-414-5978	49	5
	83	9	2530-00-415-1404	71	10
	92	17	4730-00-415-3172	41	10
	93	14	4730-00-419-5841	89	29
5305-00-408-1721	31	5		93	16
2920-00-408-9427	31	15	6150-00-419-9265	45	2
2910-00-409-6440	17	7	4730-00-419-9275	94	14
5360-00-410-3053	51	7	3930-00-421-9359	84	5
5360-00-410-3054	50	30	3930-00-421-9363	85	1
5360-00-410-3056	81	5	2590-00-423-0892	13	6
5360-00-410-3057	81	14	5305-00-428-6527	34	22
5360-00-410-3061	46	3	4730-00-430-3165	20	25
5360-00-410-3063	47	19	5920-00-432-6684	38	1
5310-00-410-3109	70	1	5330-00-436-3385	KIT	
5307-00-410-3122	56	16	5340-00-436-3396	25	15
3020-00-410-4522	7	11	5325-00-436-7445	25	2
2805-00-410-4563	7	6	2940-00-437-0560	52	17
3040-00-410-4564	48	20	5315-00-437-4098	81	6
3120-00-410-4898	65	14	3110-00-437-4120	58	3
	66	6	2520-00-437-6987	55	7
2920-00-410-5726	30	7	3930-00-437-7849	66	1
2920-00-410-5728	32	2	3110-00-439-2579	71	8
3110-00-410-6527	89	8	5360-00-440-4870	9	4
3130-00-410-6606	24	15	2930-00-440-4891	26	4
	46	42	5330-00-440-4948	84	13
5325-00-410-6614	76	20	2920-00-444-7547	31	21
4730-00-410-9617	52	16	6685-00-454-7530	37	12
4730-00-410-9618	91	17	2920-00-455-1267	31	8
3040-00-410-9698	24	1	5945-00-457-5345	33	3
2990-00-410-9699	25	17	2910-00-459-3011	17	43
4730-00-410-9700	51	8	3040-00-460-3928	21	1
3110-00-411-0697	24	20	6220-00-461-1494	39	4
4720-00-411-2440	91	16	2590-00-469-7740	KIT	
4820-00-411-3827	15	15	4320-00-469-7835	71	31
2530-00-411-3829	72	1	3930-00-470-2024	KIT	
2530-00-411-3330	72	5	3930-00-470-2025	KIT	
	72	16	2920-00-470-2027	36	1
2530-00-411-3831	72	12	2990-00-470-6863	21	5
2530-00-411-3832	58	7	5305-00-471-0373	31	28
2530-00-411-3833	58	2	2520-00-471-5303	49	1
2530-00-411-3834	61	7	6220-00-477-4109	40	1
2530-00-411-3835	54	36	4820-00-477-6043	50	19
5340-00-411-3837	74	5	2530-00-482-5882	74	2
5330-00-411-4433	90	6	2590-00-482-5956	KIT	
3040-00-411-5549	46	41	2530-00-482-8174	72	21
2530-00-411-5551	58	7	3040-00-483-0728	49	9
4720-00-411-5552	93	33	2530-00-483-0730	71	1

**CROSS-REFERENCE INDEXES
NATIONAL STOCK NUMBER INDEX**

STOCK NUMBER	FIG.	ITEM	STOCK NUMBER	FIG.	ITEM
2920-00-483-0959	35	2	3110-00-554-5650	48	7
4820-00-483-8211	50	10	2805-00-554-9255	6	2
5340-00-484-7235	61	13	3120-00-555-6112	4	4
5930-00-490-5243	46	27	4730-00-555-8291	94	3
5315-00-494-9428	48	13	5305-00-558-5429	12	11
4730-00-497-1711	93	1		39	7
3110-00-498-6989	72	27		57	1
5930-00-503-1836	41	9	2520-00-562-9076	53	2
5930-00-503-4884	41	6	5330-00-579-7927	91	5
5330-00-507-2040	KIT		5305-00-580-0402	65	21
5310-00-514-6674	59	4		75	19
	65	10	5330-00-582-2133	71	23
2805-00-516-7089	9	9	5310-00-582-5677	16	10
2805-00-516-9192	9	5		35	5
5360-00-520-1518	50	27	5310-00-582-5965	19	3
5330-00-520-1533	16	14		20	.13
2590-00-525-4387	KIT	24		23	
5330-00-527-7328	51	5		33	2
4730-00-528-2743	62	11		35	4
2805-00-528-6097	9	1		45	9
2530-00-537-0661	74	8		46	33
2530-00-537-0662	74	7		54	22
5305-00-543-2419	11	13		76	7
	21	37	5330-00-584-0265	82	14
	47	29	5310-00-584-5272	5	10
5310-00-543-2500	75	13		12	10
5330-00-543-3261	10	3		65	23
5305-00-543-4372	11	7		75	32
	11	12		76	30
	13	9		84	21
	15	6		89	14
	16	17		94	6
	20	5	5310-00-584-7888	57	9
	26	8		75	4
	27	1		87	9
	39	20		88	8
	47	28	5310-00-584-7889	75	11
	64	3	5310-00-595-6057	20	6
	67	13		25	6
	68	5	5310-00-595-7237	67	12
	84	1		68	6
	89	18	5310-00-596-5152	30	9
	89	26	5310-00-596-7693	45	5
5310-00-543-5933	46	10	5360-00-598-9069	17	15
5360-00-546-2433	39	14	5360-00-598-9900	15	12
5310-00-551-4779	78	3	5330-00-606-0947	82	32
2805-00-554-1005	6	3	5360-00-609-3171	82	10
3110-00-554-2979	48	18	2530-00-612-2181	42	1
3120-00-554-4082	4	7	5310-00-614-3506	39	11
3110-00-554-5304	47	9		82	40

**CROSS-REFERENCE INDEXES
NATIONAL STOCK NUMBER INDEX**

STOCK NUMBER	FIG.	ITEM	STOCK NUMBER	FIG.	ITEM
5310-00-616-3056	40	5	5340-00-720-6213	15	7
5315-00-616-5525	83	12		40	7
5315-00-616-5530	4	8	5305-00-721-5492	33	9
	7	7		43	8
5305-00-619-5762	17	24		45	14
5310-00-625-5756	40	10		46	32
	83	6		66	17
5310-00-627-6128	47	27	5330-00-721-5895	35	13
5360-00-629-6190	60	7	5306-00-721-5944	59	18
2520-00-631-3615	21	19	5305-00-724-7213	57	6
5310-00-637-9541	46	21	2520-00-725-1500	55	1
5306-00-637-9675	18	8	5310-00-732-0558	11	3
4730-00-639-9730	12	15		15	18
	20	21		20	8
4730-00-640-1051	12	6		21	18
5910-00-644-6204	36	26		30	10
2530-00-646-8067	60	6		46	46
5360-00-646-8453	50	28		90	3
5305-00-651-2689	21	20		94	10
3120-00-653-9509	34	30	5310-00-732-0559	10	2
5310-00-655-9544	39	17		11	1
	89	23		24	2
5310-00-656-0114	39	3		59	13
	94	5	5310-00-732-0560	84	22
5945-00-665-9895	43	4	5310-00-734-8749	34	29
4730-00-670-6026	93	2	5310-00-735-1273	71	5
4730-00-670-6688	52	11	2590-00-737-3216	42	7
4720-00-676-7936	BULK	1	2530-00-737-3260	64	2
5310-00-678-3698	56	1	5330-00-739-3160	54	28
5310-00-680-6745	46	31	5330-00-739-4514	71	18
5365-00-682-1762	24	10	9390-00-745-7580	36	13
5330-00-684-3123	31	24	2530-00-752-1428	72	3
5305-00-688-2111	16	13		72	14
	76	26	4730-00-754-0152	62	13
3130-00-689-1706	54	27	5315-00-754-0848	46	38
5340-00-689-1707	54	8		83	3
2910-00-689-3132	17	5	5310-00-761-6882	19	4
4730-00-689-3212	92	3		24	14
5930-00-699-9438	37	4		32	3
5305-00-702-4523	16	9		33	1
4820-00-703-9134	22	2		37	10
4730-00-706-4566	52	12		43	2
4730-00-710-5571	93	32		76	10
5340-00-714-3113	54	40	2530-00-762-1352	68	4
2530-00-716-7950	71	20	2530-00-762-1484	61	6
2530-00-716-7969	71	27	5310-00-763-8912	89	20
5305-00-717-7869	81	24	5310-00-763-8921	57	8
5305-00-719-3997	16	15		75	28
5305-00-719-5235	5	4	5310-00-764-6609	70	9
5305-00-719-5239	84	19		75	27

**CROSS-REFERENCE INDEXES
NATIONAL STOCK NUMBER INDEX**

STOCK NUMBER	FIG.	ITEM	STOCK NUMBER	FIG.	ITEM
5360-00-764-9005	31	10	5975-00-822-2889	39	21
5310-00-767-0445	12	14	3030-00-822-6279	29	2
	20	22	5310-00-823-8803	58	8
	33	6	5365-00-824-3283	48	27
	43	7	5365-00-824-3298	49	22
	45	10	5365-00-828-7572	73	17
	59	8	5310-00-832-9719	21	7
	92	19	5310-00-834-8732	39	5
	93	15		57	7
5310-00-767-9425	1	2		65	12
	24	19		75	6
	34	32	5310-00-835-2036	25	4
	75	21	5330-00-835-2064	73	9
5310-00-768-0321	57	2	5310-00-835-6145	73	6
	76	31	5340-00-836-0647	3	13
	79	3	6240-00-836-2079	39	2
4720-00-768-4098	12	5	3110-00-837-1286	71	17
2590-00-772-8528	43	1	5310-00-838-1702	75	38
5310-00-773-7618	91	14	2990-00-838-2590	23	6
6220-00-775-0214	39	1	5315-00-839-5820	17	16
5340-00-776-8809	39	19	5315-00-841-4443	36	24
5360-00-776-9967	34	5	2920-00-841-8289	34	14
4730-00-778-6006	91	1	5310-00-842-1218	56	14
5305-00-781-3927	82	41	5310-00-842-7783	58	9
5305-00-782-9489	46	49	5315-00-843-9498	46	2
	70	8	5305-00-844-1027	17	52
5330-00-784-0332	50	18	5315-00-844-3965	24	24
5330-00-784-0333	50	16		46	34
5307-00-784-7012	10	5	6680-00-844-4575	48	30
5365-00-788-6043	71	7	6685-00-844-4606	41	7
5360-00-789-0902	82	19	2920-00-844-8116	31	29
5940-00-789-8407	71	36	5315-00-846-1270	65	16
5977-00-789-8408	71	34	5305-00-847-1159	14	14
5330-00-797-8389	71	16	5977-00-847-5087	34	4
5310-00-802-4701	65	9	2990-00-848-1190	25	8
	78	2	3930-00-848-2222	50	1
5330-00-803-7208	81	7	4820-00-848-3371	71	24
5365-00-803-7315	21	14	2920-00-848-4538	36	4
5330-00-804-5694	82	34	2520-00-848-8484	49	12
5330-00-804-5695	81	10	4820-00-849-1220	2	1
5365-00-808-0891	84	7	5315-00-849-4639	21	30
4310-00-808-6849	54	5	5315-00-849-9854	67	14
5310-00-809-4058	24	12	4820-00-850-3284	93	29
5360-00-811-1610	82	21	5310-00-851-2682	24	18
5305-00-812-8643	17	18		65	3
5365-00-815-1792	82	39		66	8
5315-00-815-8840	24	5		78	6
	59	15	5360-00-852-6171	65	20
3120-00-817-5081	6	9	5310-00-853-9335	21	11
5310-00-820-6653	70	4		46	36

**CROSS-REFERENCE INDEXES
NATIONAL STOCK NUMBER INDEX**

STOCK NUMBER	FIG.	ITEM	STOCK NUMBER	FIG.	ITEM
5310-00-853-9335	65	11	3110-00-902-3772	49	20
5330-00-854-1603	71	14	3110-00-902-3777	49	21
5330-00-855-5703	17	10	5310-00-902-6659	92	1
	17	12	2520-00-903-4374	50	24
2805-00-864-3866	9	3	5310-00-905-1691	24	26
2805-00-864-3867	9	6	5310-00-905-5454	7	9
3020-00-864-3870	5	12	2910-00-905-9792	22	1
3020-00-864-3876	4	3	5305-00-906-9855	75	10
5310-00-865-6073	8	11	4730-00-908-3193	92	4
	25	11	4730-00-908-3194	15	3
	26	6	4730-00-908-3195	19	15
	54	10	4730-00-909-8627	91	15
	66	15	4730-00-914-2880	19	11
	76	23	5305-00-915-8087	91	8
	94	12		94	7
5961-00-866-3357	31	14	2920-00-918-9400	34	33
6685-00-872-5244	27	4	5330-00-919-4891	48	2
2590-00-872-6518	20	3	2530-00-919-4903	72	11
5330-00-872-6532	68	1		72	22
5330-00-872-6538	81	16	2990-00-919-5016	25	14
5330-00-872-6539	81	18	4720-00-919-5017	26	12
5330-00-872-6540	81	23	4720-00-919-9745	26	2
3020-00-875-4773	48	9	4730-00-919-9749	26	1
2520-00-875-4774	49	13	5330-00-919-9753	48	14
2520-00-875-4777	49	16	5330-00-919-9757	48	23
5330-00-875-4778	48	26	5330-00-919-9776	56	25
2920-00-876-9117	36	6	4730-00-919-9815	93	39
5330-00-876-9563	50	20	5330-00-922-5642	19	7
5315-00-878-6867	46	12	5305-00-923-2587	65	22
5306-00-879-4603	34	2	5365-00-923-7995	82	33
5340-00-880-5949	52	2	5305-00-925-7853	70	6
5310-00-880-7746	17	1	5365-00-927-0900	49	2
	66	13	5330-00-928-9713	67	18
3120-00-880-7747	57	16	4720-00-930-4515	BULK	3
5310-00-880-8189	66	3	4720-00-930-5503	19	12
5310-00-883-9384	46	43	4720-00-930-5513	52	1
	87	3	5330-00-930-7888	49	25
5305-00-889-3002	34	37	4820-00-931-1123	82	20
5330-00-889-6275	35	11	3120-00-932-9742	7	5
5306-00-890-3950	15	13	3020-00-933-3615	67	3
5310-00-891-1709	89	33	2805-00-933-3623	67	4
5330-00-891-1985	12	9	5310-00-933-8120	30	15
2910-00-891-1998	18	9	5310-00-933-8121	30	17
4820-00-891-5998	71	25	5310-00-933-8778	91	7
2520-00-892-8523	50	14	4730-00-934-8026	52	6
5977-00-893-0088	34	6		52	9
5977-00-895-4138	34	10	5310-00-934-9725	73	5
2540-00-898-4745	65	B	5310-00-934-9747	38	7
2590-00-930-6419	71	15		46	18
3110-00-902-1657	49	11	5310-00-934-9751	21	2

**CROSS-REFERENCE INDEXES
NATIONAL STOCK NUMBER INDEX**

STOCK NUMBER	FIG.	ITEM	STOCK NUMBER	FIG.	ITEM
5310-00-934-9751	30	16	5340-00-985-0823	24	6
	41	3		59	14
	95	3	2940-00-986-0276	52	15
5310-00-934-9757	45	6	5305-00-988-1721	82	36
5310-00-934-9758	23	4	5305-00-988-1723	45	15
	34	9	5310-00-988-5910	61	3
5310-00-934-9765	76	16	5305-00-989-5627	34	11
5310-00-935-9021	82	37	5310-00-989-5953	39	9
2815-00-936-5170	7	2		82	25
4730-00-936-8201	2	11	5305-00-989-6265	34	26
4320-00-937-1325	73	12	5305-00-989-7434	41	2
5305-00-939-9207	54	39		76	18
2590-00-940-0422	44	2	5360-00-990-2357	49	17
4730-00-944-7895	82	35	5995-00-999-5522	44	8
5305-00-947-4362	75	3	5315-01-017-6774	67	1
5305-00-948-0667	75	36		67	2
5305-00-948-0673	57	10	3040-01-025-0297	73	8
5340-00-948-0961	25	16	5340-01-026-0532	44	1
4720-00-948-8655	BULK	2	3110-01-027-4995	48	3
5310-00-949-9299	30	8	5315-01-042-8763	58	6
4730-00-954-1271	93	12	4730-01-043-5999	13	12
4730-00-954-1281	51	6		18	4
	93	8	3930-01-054-5719	86	1
5305-00-958-5252	89	24	3020-01-055-0463	89	12
5305-00-958-5254	92	16	2520-01-056-6474	47	5
5305-00-958-5260	25	1	2520-01-067-6348	46	30
5305-00-958-5266	89	57	5310-01-068-8401	72	30
5305-00-958-5267	76	33	5306-01-075-8519	49	24
5305-00-958-5469	93	34		50	7
5305-00-959-2726	89	41	2530-01-076-3492	60	8
2920-00-960-0487	36	3	2805-01-082-9187	8	3
3110-00-962-3263	31	20	5310-01-088-2490	44	3
5305-00-964-0512	54	37		76	21
5305-00-964-0562	8	4	2520-01-113-7210	47	21
5330-00-965-0740	51	1	7690-01-114-3702	80	1
5310-00-971-7990	89	27	4730-01-135-8310	48	24
2530-00-972-8356	59	2		54	38
5310-00-974-6623	52	20	5365-01-167-2600	88	4
5305-00-978-9380	82	26		89	45
5330-00-983-0962	10	4	4710-01-184-0853	89	11
5305-00-983-6621	61	9	4730-01-194-1967	15	1
5305-00-983-7431	46	14		19	14
5305-00-983-8339	88	9	5315-01-215-5486	74	1
6140-00-984-0159	44	9	2530-01-218-8429	57	4
5305-00-984-4992	46	26	4710-01-222-1057	86	10
5305-00-984-6189	36	11	3040-01-232-2972	87	4
5305-00-984-6191	36	8	5305-01-240-6405	85	10
5305-00-984-6194	45	4	5310-01-243-6178	36	17
5305-00-984-6221	46	28	5305-01-325-8387	47	25
5305-00-984-7342	95	1		78	5

CROSS-REFERENCE INDEXES
NATIONAL STOCK NUMBER INDEX

STOCK NUMBER	FIG.	ITEM	STOCK NUMBER	FIG.	ITEM
5305-01-325-8387	91	10			
	92	2			

CROSS-REFERENCE INDEXES

PART NUMBER INDEX

CAGEC	PART NUMBER	STOCK NUMBER	FIG.	ITEM
53591	AF10985		29	1
88044	AN316-7R	5310-00-167-1302	45	11
88044	AN900-6	5330-00-543-3261	10	3
88044	AN916-5		54	4
88044	AN933-1	4730-00-277-6339	2	19
			50	23
88044	AN933-6	4730-00-278-2999	3	1
88044	AN936B8	5310-00-596-7693	45	5
79410	AT11-195	6680-00-844-4575	48	30
79410	AT11-50B	2520-00-350-8849	49	26
79410	AT11-67A	2520-00-299-2586	49	14
79410	AT11-84	2520-00-875-4777	49	16
79410	AT11-85	2520-00-875-4774	49	13
79410	AT12-16A	3040-00-483-0728	49	9
79410	AT12G106		47	10
79410	AWA31-1		55	2
78500	A1-3722T202	2530-00-646-8067	60	6
65282	A10782X	5310-00-275-6635	62	10
10988	A11211	4730-00-142-2738	22	4
34623	A1265	4730-00-430-3165	20	25
78940	A17097	5330-00-066-2504	19	10
63906	A2107	4820-00-850-3234	93	29
77260	A2449		21	24
56118	A26882	2590-00-772-8528	43	1
02397	A3736V333		60	1
09703	A380	5325-00-410-6614	76	20
00000	A386066		13	2
77260	A4815		21	22
16764	A50569		36	18
79410	A5751		55	3
63906	A619	4730-00-670-6026	93	2
89073	BK083		13	17
22081	BN0-1705	5330-00-291-6658	63	3
13800	805340		90	7
79410	B107A	3110-00-554-5304	47	9
79960	512-13151		17	6
60380	B1210X0H	3110-00-902-1657	49	11
6N299	B157	3120-00-352-3047	7	3
80204	B1821BH031C113N	5306-00-226-4828	59	12
80204	B1821BH031C63N		47	3
80204	B18218H038C075N	5305-00-543-4372	11	7
			11	12
			13	9
			15	6
			16	17
			20	5
			26	8
			27	1
			39	20
			47	28
			64	3

CROSS-REFERENCE INDEXES

PART NUMBER INDEX

CAGEC	PART NUMBER	STOCK NUMBER	FIG.	ITEM
80204	B18218H038C0725N	5305-00-543-4372	67	13
			68	5
			84	1
			89	18
			89	26
80204	B1821BH038C350N	5305-00-781-3927	82	41
60380	B20120H	3110-00-227-4431	48	12
72853	B21-5-16	4730-00-014-2427	20	10
			20	17
6N299	B2468	5306-00-358-2206	7	10
51588	B28L	3120-00-880-7747	57	16
6N299	82930	5330-00-352-3086	5	2
79960	83-116-1		17	31
6N299	8300	5315-00-358-2448	5	13
79960	838-71-20		17	27
15466	B4	5340-00-436-3396	25	15
78062	B400PCAN6290-12	5330-00-251-8839	89	28
90005	B565914	2520-00-391-3065	94	2
13174	8706	4720-00-676-7936	BULK	1
13800	883125		90	14
75272	CC0411		18	5
13800	CL24083		90	10
13800	CL32014	5330-00-411-4433	90	6
71744	CM1034	6240-00-295-1184	40	2
00994	CP10170	5340-00-152-8320	76	19
79960	CR115-10	3040-00-367-4912	17	17
79960	CT94-13		17	9
79960	C101-68	2910-30-459-3011	17	43
79960	C108-177-3		17	42
79960	C109-60	2910-00-105-2686	17	48
79960	C110-7	5340-00-105-6069	17	49
79960	C111-13		17	20
79960	C117-13	5360-00-598-9069	17	15
79960	C120-59	5315-00-195-0625	17	29
79960	C135-29		17	40
79960	C138-24	5365-00-307-6816	17	35
79960	C140-58	5305-00-844-1027	17	52
79960	C142-65	5330-00-369-8223	17	26
79960	C181-325	5330-00-507-2040	KIT	
79960	C21-200	2910-00-409-6440	17	7
73370	C21PL	2940-00-141-9025	12	2
79960	C23-721		17	30
79960	C24-10CZX9		17	23
79960	C2410GFX9		17	14
79960	C26-102		17	13
79470	C3169X6	4730-00-057-5555	94	8
72625	C3470	3020-00-103-8196	88	10
			89	1
79960	C49-59		17	19
79960	C52-7-25		17	32
79960	C55-22-15		17	54

CROSS-REFERENCE INDEXES

PART NUMBER INDEX

CAGEC	PART NUMBER	STOCK NUMBER	FIG.	ITEM
79960	C66-100-65		17	37
78553	C7511-5618-4	5310-00-551-4779	78	3
79960	C77-18-26		17	47
09332	C8-20R7		77	1
79960	C81-1-40		17	28
60380	DBPT45719	3110-00-962-3263	31	20
91340	011076-4A7	4710-00-277-5526	BULK	5
72210	023172K	2530-00-482-8174	72	21
67049	0238471		26	3
23926	032604	5930-00-503-1836	41	9
63477	FC20518A		63	2
63477	FC746	2530-00-383-4830	64	1
81349	F02A250V5A	5920-00-284-6787	38	6
81349	F02432V20A	5920-00-131-9915	38	5
71000	F40-407		47	6
63477	F603	5310-00-209-1761	62	12
63477	F673	4730-00-754-0152	62	13
77260	G12509		21	6
77260	G14329		21	38
77260	G4070-3		21	8
77260	G9838	2520-00-631-3615	21	19
66289	HA120	3120-00-817-5081	6	9
28835	HF-2622PC18	4820-00-142-1992	20	24
60380	J18160H	3110-00-437-4120	58	3
79960	K2127	2910-00-076-9776	KIT	
60038	K91507	5310-00-151-5483	54	31
60038	LM29710	3110-00-498-6989	72	27
60038	LM29748L	3110-00-248-5841	72	28
96906	MS13957-1	2805-00-554-9255	6	2
96906	MS13962-1	5365-00-374-9707	6	4
96906	MS13963-1	3120-00-374-9710	6	5
96906	MS13969-1	3120-00-554-4082	4	7
96906	MS13984-1	3120-00-374-9730	4	6
96906	MS13986-1	3120-00-555-6112	4	4
96906	MS13996-2	2805-00-554-1005	6	3
96906	MS13997-1	2805-00-528-6097	9	1
96906	M513998-1	2805-00-374-9746	9	2
96906	MS13999-1	2805-00-516-7089	9	9
96906	MS13999-6	2805-00-516-9192	9	5
96906	MS14314-4		27	7
96906	MS15001-3	4730-00-050-4205	72	9
			72	20
			89	53
96906	MS15001-4	4730-00-050-4207	73	2
96906	MS15003-1	4730-00-050-4208	58	4
			72	7
			72	18
96906	MS15003-4	4730-00-172-0028	65	7
			66	5
96906	MS15003-6	4730-00-172-0034	57	15
			89	50

CROSS-REFERENCE INDEXES

PART NUMBER INDEX

CAGEC	PART NUMBER	STOCK NUMBER	FIG.	ITEM
96906	MS15795-810	5310-00-582-5677	16	10
			35	5
96906	MS15795-811	5310-00-680-6745	46	31
96906	MS15795-812	5310-00-625-5756	40	10
			83	6
96906	MS15795-813	5310-00-802-4701	65	9
			78	2
96906	MS15795-814	5310-00-773-7618	91	14
96906	MS15795-815	5310-00-595-6057	20	6
			25	6
96906	MS15795-817	5310-00-614-3506	39	11
			82	40
96906	MS15795-818	5310-00-767-9425	1	2
			24	19
			34	32
			75	21
96906	MS15795-819	5310-00-656-0114	39	3
			94	5
96906	MS15795-825	5310-00-902-6659	92	1
96906	MS15795-826	5310-00-543-2500	75	13
96906	MS15795-841	5310-00-225-5328	46	20
96906	MS15795-842	5310-00-833-9384	46	43
			87	3
96906	MS15795-918	5310-00-045-5218	39	8
96906	MS16228-8C	5310-00-241-6667	1	9
			39	12
96906	MS16562-138	5315-00-878-6867	46	12
96906	MS16562-225	5315-00-841-4443	36	24
96906	MS16562-236	5315-00-058-9782	46	17
			61	10
96906	MS16562-237	5315-00-058-9784	14	12
96906	MS16562-259	5315-00-843-9498	46	2
96906	MS16562-48	5315-00-844-3965	24	24
			46	34
96906	MS16624-1043	5365-00-803-7315	21	14
96906	MS16624-4137	5365-00-808-0891	84	7
96906	MS16633-1031	5365-00-682-1762	24	10
96906	MS16995-63	5305-00-225-7211	60	3
96906	MS16996-41	5305-00-717-7869	81	24
96906	MS16997-187	5305-00-983-8339	88	9
96906	MS16997-61	5305-00-973-9380	82	26
96906	MS16997-80	5305-00-983-6621	61	9
96906	MS16998-62	5305-00-983-7431	46	14
96906	MS17131-32	3110-00-902-3772	49	20
96906	MS17131-51	3110-00-902-3777	49	21
96906	MS18154-113	5305-00-915-8087	91	8
			94	7
96906	MS18154-58	5305-00-115-9526	54	25
			89	3
			93	13
			93	23

CROSS-REFERENCE INDEXES

PART NUMBER INDEX

CAGEC	PART NUMBER	STOCK NUMBER	FIG.	ITEM
96906	MS18154-58	5305-00-115-9526	94	13
96906	MS19059-2414	3110-00-100-6151	50	12
			71	26
96906	MS19059-2416	3110-00-100-6153	46	4
96906	MS20392-2C27	5315-00-080-1941	87	5
96906	MS20913-1	4730-00-188-3509	20	2
96906	MS20913-2S	4730-00-221-2137	47	30
			48	29
96906	MS20913-6S	4730-00-221-2140	2	16
96906	MS21306-1	5310-00-865-6073	8	11
			25	11
			26	6
			54	10
			66	15
			76	23
			94	12
96906	MS21333-35	5340-00-282-7544	20	12
			45	8
96906	MS21333-4	5340-00-057-2891	39	16
96906	MS21333-5	5340-00-776-8809	39	19
96906	MS21333-59	5340-00-720-6213	15	7
			40	7
96906	MS21333-9	5340-00-880-5949	52	2
96906	MS24665-134	5315-00-839-5820	17	16
96906	MS24665-302	5315-00-234-1864	24	4
			59	7
96906	MS24665-359	5315-00-013-7214	72	6
			72	17
96906	MS24665-360	5315-00-298-1499	68	9
96906	MS24665-372	5315-00-059-0491	56	13
			58	10
96906	MS24665-423	5315-00-013-7223	89	54
96906	MS24665-498	5315-00-849-9854	67	14
96906	MS24679-6	5310-00-052-9668	59	1
96906	MS27183-10	5310-00-809-4058	24	12
96906	MS27183-12	5310-00-081-4219	12	12
			18	6
			35	15
			76	14
96906	MS27183-14	5310-00-080-6004	76	24
			78	8
			82	38
			92	10
96906	MS27183-21	5310-00-323-8803	58	8
96906	MS27183-42	5310-00-014-5850	89	38
96906	MS28775-006	5330-00-292-0580	93	31
96906	MS28775-011	5330-00-582-2133	71	23
96906	MS28775-012	5330-00-584-0265	82	14
96906	MS28775-225	5330-00-579-7927	91	5
96906	MS28778-10	5330-00-285-9842	82	18
96906	MS2877B-16	5330-00-804-5694	82	34

CROSS-REFERENCE INDEXES

PART NUMBER INDEX

CAGEC	PART NUMBER	STOCK NUMBER	FIG.	ITEM
96906	MS28778-2	5330-00-803-7208	81	7
96906	MS28778-6	5330-00-804-5695	81	10
96906	MS35190-304	5305-00-958-5252	89	24
96906	MS35190-305	5305-00-958-5469	93	34
96906	MS35190-307	5305-00-958-5254	92	16
96906	MS35190-321	5305-00-958-5260	25	1
96906	MS35190-342	5305-00-958-5266	89	57
96906	MS35190-343	5305-00-958-5267	76	33
96906	MS35190-344	5305-00-959-2726	89	41
96906	MS35191-274	5305-00-984-7342	95	1
96906	MS35206-232	5305-00-984-4992	46	26
96906	MS35206-234	5305-00-984-6221	46	28
96906	MS35206-241	5305-00-984-6189	36	11
96906	MS35206-242	5305-00-889-3002	34	37
96906	MS35206-243	5305-00-984-6191	36	8
96906	MS35206-246	5305-00-984-6194	45	4
96906	MS35206-277	5305-00-988-1721	82	36
96906	MS35206-279	5305-00-986-1723	45	15
96906	MS35207-262	5305-00-989-6265	34	26
96906	MS35207-263	5305-00-989-7434	41	2
			76	18
96906	MS35291-061	5305-00-543-2419	11	13
			47	29
96906	MS35307-303	5305-00-719-3997	16	15
96906	MS35307-306	5305-00-702-4523	16	9
96906	MS35307-332	5306-00-637-9675	18	8
96906	MS35307-364	5305-00-021-3740	47	23
			66	20
96906	MS35307-365	5305-00-847-1159	14	14
96906	MS35307-410	5305-00-558-5429	12	11
			39	7
			57	1
96906	MS35307-465	5305-00-925-7853	70	6
96906	MS35307-483		87	10
96906	MS35307-487	5305-00-948-0667	75	36
96906	MS35307-495	5305-00-948-0673	57	10
96906	MS35308-411	5305-00-923-2587	65	22
96906	MS35333-121	5310-00-905-5454	7	9
96906	MS35333-42	5310-00-595-7237	67	12
			68	6
96906	MS35333-73	5310-00-543-5933	46	10
96906	MS35335-33	5310-00-209-0786	32	4
96906	MS35335-34	5310-00-514-6674	59	4
			65	10
96906	MS35335-35	5310-00-627-6128	47	27
96906	MS35335-41	5310-00-616-3056	40	5
96906	MS35338-138	5310-00-933-8120	30	15
96906	MS35338-139	5310-00-933-8121	30	17
96906	MS35338-140	5310-00-974-6623	52	20
96906	MS35338-143	5310-00-933-8778	91	7
96906	MS35338-41	5310-00-045-4007	38	8

CROSS-REFERENCE INDEXES

PART NUMBER INDEX

CAGEC	PART NUMBER	STOCK NUMBER	FIG.	ITEM
96906	MS35338-41	5310-00-045-4007	46	19
96906	MS35333-42	5310-00-045-3299	11	8
			21	4
			24	17
			35	9
			39	18
			46	48
			89	48
96906	MS35338-43	5310-00-045-3296	23	3
			41	4
			45	12
			46	44
			76	17
			95	2
96906	MS35339-44	5310-00-582-5965	19	3
			20	13
			24	23
			33	2
			35	4
			45	9
			46	33
			54	22
			76	7
96900	MS35338-45	5310-00-407-9566	5	6
			12	13
			15	9
			17	2
			13	7
			20	23
			28	4
			30	2
			33	7
			35	16
			37	11
			39	10
			40	9
			43	3
			46	15
			47	14
			48	4
			49	23
			50	2
			51	3
			54	15
			56	18
			57	12
			59	6
			60	2
			61	8
			66	11
			75	22

CROSS-REFERENCE INDEXES

PART NUMBER INDEX

CAGEC	PART NUMBER	STOCK NUMBER	FIG.	ITEM
96906	MS35338-45	5310-00-407-9565	76	13
			79	4
			83	9
			92	17
			93	14
96906	MS35338-46	5310-00-637-9541	29	3
			46	21
			47	22
			89	4
96906	MS35338-47	5310-00-209-0965	16	12
			47	26
			66	2
			81	28
			93	24
96906	MS35333-48	5310-00-584-5272	5	10
			12	10
			65	23
			75	32
			75	30
			84	21
			89	14
			94	6
			2	13
			70	4
96906	MS35338-49	5310-00-167-0680		
96906	MS35338-50	5310-00-820-6653		
96906	MS35338-51	5310-00-584-7883	57	9
			75	4
96906	MS35338-53	5310-00-584-7889	87	9
			88	8
			75	11
			13	8
			14	15
			20	7
			21	17
			25	10
			26	7
			27	2
			30	11
			34	8
			34	38
			44	4
			54	26
			60	9
			62	2
64	4			
66	16			
67	16			
70	7			
76	25			
78	9			
84	2			
90	2			
96906	MS35338-8	5310-00-261-7340		

CROSS-REFERENCE INDEXES

PART NUMBER INDEX

CAGEC	PART NUMBER	STOCK NUMBER	FIG.	ITEM
96906	MS35338-8	5310-00-261-7340	91	11
			94	11
96906	MS35425-39	5310-00-080-8495	19	5
96906	MS35425-74	5310-01-088-2490	44	3
			76	21
96906	MS35648-10	5340-00-054-1404	48	17
96906	MS35648-11	5340-00-276-5853	2	6
			58	1
96906	MS35648-6	5340-00-232-5723	5	8
96906	MS35648-9	5340-00-836-0647	3	13
96906	MS35649-202	5310-00-934-9758	23	4
			34	9
96906	MS35649-2382	5310-00-056-3395	46	22
96906	MS35649-262	5310-00-934-9747	38	7
			46	18
96906	MS35649-282	5310-00-934-9757	45	6
96906	MS35650-302	5310-00-934-9751	21	2
			30	16
			41	3
			95	3
96906	MS35650-304	5310-00-934-9765	76	16
96906	MS35671-63		37	1
			56	20
96906	MS35690-604	5310-00-655-9544	39	17
			89	23
96906	MS35691-11	5310-00-989-5953	39	9
			82	25
96906	MS35691-13	5310-00-853-9335	21	11
			46	36
			65	11
96906	MS35691-17	5310-00-851-2682	24	18
			65	3
			66	8
			78	6
96906	MS35691-29	5310-00-835-2036	25	4
96906	MS35691-33	5310-00-834-8732	39	5
			57	7
			65	12
			75	6
96906	MS35691-47	5310-00-934-9725	73	5
96906	MS35691-57	5310-00-838-1702	75	38
96906	MS35691-69	5310-00-971-7990	89	27
96906	MS35691-9	5310-00-891-1709	89	33
96906	MS35692-1	5310-00-842-1218	56	14
96906	MS35751-41	5306-00-721-5944	59	18
96906	MS35751-45		59	5
96906	MS35756-15	5315-00-616-5530	4	8
			7	7
96906	MS35756-9	5315-00-616-5525	83	12
96906	MS35782-5	4820-00-849-1220	2	1
96906	MS35810-3	5315-00-754-0848	46	38

CROSS-REFERENCE INDEXES

PART NUMBER INDEX

CAGEC	PART NUMBER	STOCK NUMBER	FIG.	ITEM
96906	MS35810-3	5315-00-754-0848	83	3
96906	MS35810-35	5315-00-846-1270	65	16
96906	MS35810-38	5315-00-013-8143	75	31
96906	MS35810-4	5315-00-815-8840	24	5
			59	15
96906	MS35812-3	5340-00-057-3537	46	39
96906	MS35812-4	5340-00-985-0823	24	6
			59	14
96906	MS35842-10	4730-00-908-3195	19	15
96906	MS35842-11	4730-00-908-3194	15	3
96906	MS35842-12	4730-00-908-3193	92	4
96906	MS35842-13	4730-00-909-8627	91	15
96906	MS35910-2	5330-00-721-5895	35	13
96906	MS39060-2	5930-00-699-9438	37	4
96906	MS39230-2	4730-00-253-4412	15	16
96906	MS49006-4	4730-00-045-9767	94	9
96906	MS49006-8	4730-01-135-8310	48	24
			54	38
96906	MS51066-48	3030-00-822-6279	29	2
96906	MS51086-1	2910-00-905-9792	22	1
96906	MS51095-369	5305-00-964-0562	8	4
96906	MS51095-420	5305-00-165-8074	89	13
96906	MS51525-A12	4730-00-710-5571	93	32
96906	MS51845-1	4730-00-249-3882	26	10
96906	MS51849-55	5305-00-115-9934	31	12
96906	MS51922-29	5310-00-057-7080	65	18
96906	MS51922-61	5310-00-832-9719	21	7
96906	MS51943-35	5310-00-935-9021	82	37
96906	MS51953-788	4730-00-265-6904	40	6
96906	MS51963-145	5305-00-724-7213	57	6
96906	MS51967-11	5310-00-880-8189	66	3
96906	MS51967-2	5310-00-761-6882	19	4
			24	14
			32	3
			33	1
			37	10
			43	2
			76	10
96906	MS51967-23	5310-00-763-8921	57	8
			75	28
96906	MS51967-8	5310-00-732-0558	11	3
			15	18
			20	8
			21	18
			30	10
			46	46
			90	3
			94	10
96906	MS51968-14	5310-00-732-0560	84	22
96906	MS51968-26	5310-00-763-8912	89	20
96906	MS51968-5	5310-00-880-7746	17	1

CROSS-REFERENCE INDEXES

CAGEC	PART NUMBER	PART NUMBER INDEX		FIG.	ITEM
			STOCK NUMBER		
96906	MS51968-5		5310-00-880-7746	66	13
96906	MS51968-8		5310-00-732-0559	10	2
				11	1
				24	2
				59	13
96906	MS51971-2		5310-00-767-0445	12	14
				20	22
				33	6
				43	7
				45	10
				59	8
				92	19
				93	15
96906	MS51971-5		5310-00-768-0321	57	2
				76	31
				79	3
96906	MS51971-7		5310-00-764-6609	70	9
				75	27
96906	MS51972-1		5310-00-905-1691	24	26
96906	MS9068-238		5330-00-440-4948	84	13
96906	MS90725-109		5305-00-044-4153	75	23
96906	MS90725-166			75	26
96906	MS90725-216		5305-00-939-9207	54	39
96906	MS90725-228		5305-00-906-9855	75	10
96906	MS90725-3		5305-00-068-0500	20	14
				54	23
				76	9
				89	37
96906	MS90725-30		5306-00-225-8495	15	10
				18	11
				35	14
96906	MS90725-31		5306-00-225-8496	20	19
				40	8
				54	19
				56	19
				76	12
				92	9
96906	MS90725-33		5306-00-225-8498	5	7
96906	MS90725-34		5306-00-225-8499	12	8
				30	1
				43	5
				47	13
				78	1
				83	10
96906	MS90725-36		5306-01-075-8519	49	24
				50	7
96906	MS90725-6		5305-00-068-0502	19	1
				24	11
				33	4
96906	MS90725-64		5305-01-325-8387	47	25
				78	5

CROSS-REFERENCE INDEXES

CAGEC	PART NUMBER	PART NUMBER INDEX		FIG.	ITEM
			STOCK NUMBER		
96906	MS90725-64		5305-01-325-8387	91	10
				92	2
96906	MS90725-67		5305-00-269-3217	67	15
96906	MS90725-70			30	12
				62	1
96906	MS90725-91		5305-00-042-9477	81	29
96906	MS90726-108			89	36
96906	MS90726-29		5306-00-225-9084	52	19
96906	MS90726-33		5306-00-225-9088	79	2
96906	MS90727-114		5305-00-719-5235	5	4
96906	MS90727-116		5305-00-719-5239	84	19
96906	MS90727-5		5305-00-267-8953	35	3
96906	MS90727-66		5305-00-269-3242	89	9
96906	MS90728-113		5305-00-071-2069	65	13
96906	MS90728-123		5305-00-071-2079	1	1
96906	MS93728-199		5305-00-947-4362	75	3
96906	MS90728-212		5305-00-964-0512	54	37
96906	MS90728-29		5306-00-226-4822	35	10
96906	MS90728-30		5306-00-226-4823	37	7
				54	41
				57	13
96906	MS90728-32		5306-00-226-4825	29	4
96906	MS90728-37		5306-00-226-4830	45	7
96906	MS90728-38		5306-00-226-4831	50	3
				59	17
96906	MS90728-40		5306-00-226-4833	51	4
				66	12
96906	MS90728-57		5305-00-721-5492	33	9
				43	8
				45	14
				46	32
				66	17
96906	MS90728-61		5305-00-543-2419	21	37
96906	MS90728-62		5305-00-068-0511	11	15
				24	21
				25	9
				34	39
				90	1
96906	MS90728-63		5305-00-688-2111	16	13
				76	26
96906	MS90728-66		5305-00-782-9489	46	49
				70	8
96906	MS90728-7		5305-00-071-2505	76	8
96906	MS90728-8		5305-00-225-3843	24	22
				32	1
96906	MS9105-40			16	7
96906	MS9245-28		5315-00-044-5864	87	2
96906	MS9486-49		5315-00-849-4639	21	30
81349	M3971/1-5		6645-00-089-8842	37	9
80205	NAS1096-3-9		5305-00-812-8643	17	18
77260	PGG13410			21	41

CROSS-REFERENCE INDEXES

CAGEC	PART NUMBER	PART NUMBER INDEX		FIG.	ITEM
			STOCK NUMBER		
70040	PG240		6620-00-401-4756	37	8
73370	PH8A		2940-00-986-0276	52	15
76005	RC20-7		5315-00-234-1863	65	19
81336	RSMS13957-1		2805-00-388-6653	6	1
80756	RS175		5365-00-828-7572	73	17
05262	RO-001-229			85	3
05262	RO225X275X38			86	15
72800	R34		4730-30-919-9749	26	1
73134	R6-14-8		3110-00-411-0697	24	20
70026	R944-12		4730-00-419-5841	89	29
				93	16
72210	S-12421			74	4
72210	S-1679		2530-00-368-4821	72	2
				72	13
72210	S-6613		5340-00-411-3937	74	5
81495	S-738-16		4730-00-277-1396	19	13
13074	SEELSKREWR8-32 X 3/16		5305-01-240-6405	85	10
98441	SF211-8		4720-00-067-0454	BULK	4
03477	SM1804		4730-00-014-2432	62	5
				62	8
77260	SN1611			21	9
01428	SW1000		3040-00-460-3923	21	1
01428	SW1002		3040-00-410-9698	24	1
01428	SW1003		3040-00-411-5549	46	41
72210	S10003			72	8
				72	19
15434	S1027		4730-00-278-4592	62	14
72210	S11796		5360-00-404-8336	72	4
				72	15
78286	S1645-65031		5360-00-609-3171	82	10
72210	S2139		2530-00-411-3830	72	5
				72	16
72210	S4056		5360-00-404-8337	74	6
72210	S5896		5360-00-546-2433	39	14
59875	S7041		2530-00-537-0661	74	S
59875	S7042		2530-00-537-0662	74	7
76700	T-9455		2990-00-410-9699	25	17
33544	TC699			25	12
96152	TLOW222		5330-00-187-2962	22	5
96152	TLOW432		4820-00-703-9134	22	2
08018	T11-107		5330-00-784-0333	50	16
08018	T11-108		5330-00-784-0332	50	18
79410	T11-116		3040-00-104-6355	48	10
05415	T11-12		3020-00-875-4773	48	9
79410	T11-13		3020-00-399-4650	48	19
79410	T11-145		5330-00-875-4778	48	26
79410	T11-147		5330-00-919-9753	48	14
79410	T11-204A			50	8
79410	T11-205C		5340-00-350-8851	50	15
79410	T11-208A			50	9

CROSS-REFERENCE INDEXES

CAGEC	PART NUMBER	PART NUMBER INDEX		FIG.	ITEM
			STOCK NUMBER		
79410	T11-209			50	6
79410	T11-213B			50	29
79410	T11-215		5360-00-410-3054	50	30
79410	T11-230		5305-00-241-6576	50	17
79410	T11-231A			50	25
79410	T11-232A		2520-00-892-8523	50	14
79410	T11-233		4320-30-433-8211	50	10
79410	T11-244		2520-00-104-6347	50	26
79410	T11-244A		2520-00-104-6343	50	22
79410	T11-247A		5360-00-157-7367	50	21
79410	T11-288A		5360-00-646-8453	50	28
79410	T11-6B		5365-00-824-3298	49	22
79410	T11-70B		2520-00-414-5978	49	5
79410	T11-71		2520-00-848-8484	49	12
79410	T11-82A			50	13
08018	T11-83			50	11
79410	T11-98		4730-30-410-9700	51	8
63734	T11S12-10		5305-00-013-2193	17	34
79410	T12-1			48	25
79410	T12-10			48	11
79410	T12-146		5330-00-919-9757	48	23
79410	T12-149		3110-01-027-4995	48	3
79410	T12-150		5330-00-919-4891	48	2
79410	T12-203			50	5
79410	T12-35		5315-00-494-9428	48	13
79410	T12-48			49	4
79410	T112G25			47	8
79960	T2158			17	50
79410	T22-213		4820-00-477-6043	50	19
79960	T315S5-4		5305-00-113-6253	17	9
				17	44
79960	T48-9		5330-00-855-5733	17	10
				17	12
79960	T56-23		5330-00-175-4123	17	36
79960	T56-24		5310-00-358-5683	17	33
79960	T56-4		5310-00-291-9923	17	38
79960	T63-9		5315-00-238-1587	17	25
79960	T8S8-10		5305-00-619-5762	17	24
79960	T91-3		4730-00-105-2684	17	21
				17	39
79410	WA31-4			55	4
79187	WA31-6			55	8
81348	WW-P-471AAS8CC		4730-00-187-4202	47	17
79470	W400X5		4730-00-640-1051	12	6
71000	X-246-10002			47	2
00642	XH-2992		5995-00-107-4060	36	10
11583	XJ8			35	12
77260	X1687		5305-00-651-2689	21	20
71000	X246-10001		2520-01-056-6474	47	5
77260	X2605			21	39
79410	X3251		3110-00-554-2979	48	18

CROSS-REFERENCE INDEXES

CAGEC	PART NUMBER	PART NUMBER INDEX		FIG.	ITEM
			STOCK NUMBER		
77260	X328		3110-00-227-2032	21	13
77260	X3701		5330-00-176-1102	21	12
77260	X923			21	16
91929	YZ-2RW22255-A2-S		5930-00-490-5243	46	27
81348	ZZ-T-391/T2/S5/1		2630-00-262-1953	69	2
	7-3/4X6X12-1/8RE				
81348	ZZ-T-391D/TYP2/S		2630-00-200-1051	69	1
	TY5/22X9X16/FLKR				
13800	Z1512-4			90	12
79960	0-14991		2910-00-689-3132	17	5
96152	0W355			22	3
16662	000651-2116		2520-00-562-9076	53	2
92867	01208400		2530-00-972-8356	59	2
6N299	0226012-3			13	10
93568	02263-0822		2530-00-612-2181	42	1
60038	02820		3110-00-100-0634	56	9
60038	02876		3110-00-155-7759	56	10
77640	029039		5310-00-735-1273	71	5
96152	06137		2910-00-354-3834	22	6
19207	0670454-52			91	20
19207	0670454-63			91	4
19207	0670454-78			93	27
0AHU0	0709940			75	35
6N299	0914453		4920-00-105-2371	26	11
6N299	0921206-9		5330-30-251-8839	82	8
81348	1-24-430-D		6140-00-984-0159	44	9
79410	1AT12-2		3040-00-410-4564	48	20
11083	1H8036		5340-00-358-9294	53	4
79410	10-01-736-006		2520-00-903-4374	50	24
79470	100X5		4730-00-014-2427	62	16
79410	1003-508-003		4320-00-069-9201	51	2
79410	1011-039-001		2520-00-043-5455	48	16
05415	101744		5330-00-166-1469	50	4
24617	102649		5310-00-842-7783	58	9
72625	105-53ENDLESS		3020-01-055-0463	89	12
11671	10566		5315-00-176-0766	81	20
11671	10605			81	2
11671	10665		5360-00-410-3056	81	5
11671	10755-2			81	11
79550	10911		5340-01-026-0532	44	1
79470	110-03648		4730-01-194-1967	15	1
				19	14
25184	110-3-16CADPL			41	1
16764	1109378		2920-00-076-9786	34	1
24617	111176		5340-00-054-1431	8	2
16764	1112461		2920-00-470-2027	36	1
78189	1114-05		5310-00-988-5910	61	3
16764	1115043		2920-00-038-4447	35	1
16764	1115834		5945-00-457-5345	33	3
16764	1116858		5945-00-665-9895	43	4
25184	113-8309			81	3

CROSS-REFERENCE INDEXES

CAGEC	PART NUMBER	PART NUMBER INDEX		FIG.	ITEM
			STOCK NUMBER		
78189	1142-01			75	37
11671	11421			81	13
11671	11503		5360-00-410-3057	81	14
11671	11728			81	12
11671	11729			81	9
10001	12Z329PC93		4730-00-555-8291	94	3
94135	12Z5056-35		5315-00-234-1861	46	37
				83	7
29510	120098H1		2590-00-371-3137	42	2
19207	12296626		7690-01-114-3702	80	1
80201	12424M1		5330-00-179-0880	81	26
59257	125A6			93	19
20984	127-01-122		6220-00-477-4109	40	1
49234	1273A36-10			20	4
96867	1325-3M1		3130-00-410-6606	24	15
				46	42
				34	16
16764	134559			28	2
53591	137950		2930-00-069-6187	71	7
96151	14092		5365-00-788-6043	68	11
60038	14138A		3110-00-100-3150	54	29
60038	14139		3110-00-100-9865	54	30
60038	14276		3110-00-100-0516	68	12
12204	144577		4730-00-350-9625	40	4
16764	1466		5945-00-274-5686	33	8
96151	15		5315-00-129-6499	71	22
70040	1501862		6625-00-075-0133	37	3
70040	1513462		6685-00-844-4606	41	7
92867	15168502		4010-00-066-5539	59	9
60380	16AS2116		5315-00-437-4098	81	6
95879	1680B		4730-00-172-0001	74	3
05415	172MLR1		5330-00-287-0580	47	12
				49	7
05415	172MLV1		5365-00-927-0900	49	2
80201	17443		5330-00-403-4805	48	21
02397	1777P94			60	4
60038	17831		3110-00-159-9456	56	3
08162	17886		3110-00-227-2160	56	2
16764	1838670		3120-00-287-7132	34	31
16764	1847933		5310-00-407-3548	31	4
16764	1852928		5961-00-110-5622	31	17
16764	1852929		5961-00-866-3357	31	14
16764	1880781		5310-00-734-8749	34	29
16764	1881371			36	15
16764	1891596		2920-00-444-7547	31	21
82271	190ET12-17			93	18
16764	1906945		5977-00-337-8112	34	13
16764	1911092			36	25
16764	1912129		5365-00-264-1387	36	21
16764	1913960		5305-00-428-6527	34	22
16764	1914842		5310-00-178-9612	34	27

CROSS-REFERENCE INDEXES

CAGEC	PART NUMBER	PART NUMBER INDEX		FIG.	ITEM
			STOCK NUMBER		
16764	1914916		5305-00-358-7928	36	5
24617	1915172		5310-00-596-5152	30	9
24617	1918223			34	20
16764	1918225			34	17
16764	1918226			34	18
16764	1918227		5310-00-262-5435	34	34
13800	19216			90	5
16764	1925079		2920-00-918-9400	34	33
16764	1926648			34	3
16764	1928111		5910-00-644-6204	36	26
16764	1928302		3120-00-653-9509	34	30
16764	1928804		5310-00-242-7820	31	3
16764	1934458		5330-00-684-3123	31	24
16764	1935804		2920-00-410-5726	30	7
16764	1939970		5306-00-879-4603	34	2
16764	1940467			34	23
16764	1940469			34	24
16764	1940471			34	15
16764	1940475		5360-00-776-9967	34	5
16764	1940476			34	12
16764	1940477		5977-00-893-0088	34	6
16764	1941075		5977-00-895-4138	34	10
16764	1941109		2920-00-841-8289	34	14
16764	1941978		5310-00-949-9299	30	8
16764	1944118		5340-00-105-6810	36	27
16764	1949452		2920-00-405-0174	34	28
16764	1952135		5977-00-847-5087	34	4
16764	1954557		2920-00-876-9117	36	6
16764	1958738			34	35
16764	1959381		2920-00-844-8116	31	29
16764	1959389		5970-00-403-5912	31	11
16764	1959639			34	19
16764	1959640			34	21
16764	1959834		2920-00-276-1719	31	13
16764	1960325		2920-00-848-4538	36	4
16764	1960810		2920-00-019-2937	36	2
16764	1960814		2920-00-268-3677	36	7
16764	1960824			36	9
16764	1963555		9390-00-745-7530	36	13
16764	1964117		5360-00-764-9005	31	10
16764	1965784			36	20
16764	1968083			36	14
16764	1969759			36	19
16764	1985903		2920-00-410-5728	32	2
16764	1996041		5930-00-132-8283	37	6
79410	2AJ12-16A		2520-00-471-5303	49	1
28265	200076A		4730-00-188-1855	26	9
01276	2027-10-10S		4730-00-954-1271	93	12
96151	20599		5330-00-797-8389	71	16
96151	20783		5330-00-739-4514	71	18
11671	20858			81	21

CROSS-REFERENCE INDEXES

CAGEC	PART NUMBER	PART NUMBER INDEX		FIG.	ITEM
			STOCK NUMBER		
11671	20901-3			81	4
11671	20984-3			81	22
38443	210SGBISTA006A14 S00000	3110-00-293-9607		48	28
96151	211-008-001AND20 4-1008-005	2530-00-483-0730		71	1
96151	21124	4820-00-848-3371		71	24
96151	21141-1			71	3
96151	21142	5995-00-185-7831		71	2
96151	21144	5305-00-189-8946		71	35
96151	21149	2530-00-415-1404		71	10
96151	21151	5970-00-234-3493		71	11
96151	21173	5940-00-789-8407		71	36
92850	218	5325-00-436-7445		25	2
09721	22314-8	3110-00-439-2579		71	8
11671	23056-3			81	19
72210	23171K	2530-00-077-1699		72	10
97907	2331973	5340-00-714-3113		54	40
13800	23380			90	9
72210	24463H	2530-00-482-5882		74	2
70040	25025314	6620-00-406-7377		41	8
60038	25521	3110-00-100-0545		67	7
60038	25581	3110-00-100-3542		67	8
70485	256	5365-00-815-1792		82	39
92850	26-3316	2540-00-101-4698		24	25
80201	268H130M1	5330-00-527-7328		51	5
60038	26822	3110-00-100-0556		68	3
60038	26884	3110-00-100-3555		68	2
24617	272242			54	16
06981	2727-07			82	13
60038	2729	3110-00-100-0360		72	25
16764	274738	5305-00-989-5627		34	11
78500	2758W23	5360-00-629-6190		60	7
01276	2766-8	4720-00-930-4515		BULK	3
76700	2767	5340-00-948-0961		25	16
19207	2775525-1			18	2
19207	2775525-15			13	15
19207	2775525-16			62	4
19207	2775525-27			62	9
19207	2775526-1			20	11
19207	2775526-19			15	5
19207	2775526-2			20	18
19207	2775526-29			62	17
82465	2784			76	5
60038	2789	3110-00-100-0744		72	24
13800	28048	5360-00-302-0866		90	13
77060	2965931			33	5
79410	3-61	5330-00-965-0740		51	1
77910	3A1501	2990-00-838-2590		23	6
98296	3Q1180C			79	5
98296	3Q1180C1			79	9

CROSS-REFERENCE INDEXES

CAGEC	PART NUMBER	PART NUMBER INDEX		FIG.	ITEM
			STOCK NUMBER		
79470	300X5		4730-00-288-8257	20	15
92867	302A		5340-00-158-0568	59	10
93784	3031			82	24
38443	309SZZ4			88	5
				89	46
60038	31520		3110-00-100-0571	56	21
60038	31593		3110-00-100-3570	56	22
79550	3238A		2590-00-940-0422	44	2
93784	3286		4730-00-944-7895	82	35
93784	3302-39		3930-00-253-5487	82	1
73740	33050		5310-00-410-3109	70	1
93784	3324			82	27
93784	3325			82	23
93784	3326		3930-00-134-9242	82	31
93784	3327		5340-00-074-8840	82	29
93784	3328			82	28
93784	3329			82	30
93784	3332A		5360-00-811-1610	82	21
93784	3334			82	12
93784	3337			82	9
93784	3339			82	22
93784	3340			82	7
93784	3375		4820-00-931-1123	82	20
60038	33821		3110-00-100-0574	67	6
93784	3387			82	2
93784	3388			82	4
60038	33889		3110-00-198-1303	67	5
93784	3389			82	16
93784	3396		5365-00-923-7995	82	33
79470	3400X2		4730-00-639-9730	12	15
				20	21
22031	3408-16NW0		4730-00-689-3212	92	3
93784	3473			82	5
93784	3474			32	3
93784	3502		5330-00-606-0947	82	32
13800	35025			90	11
93784	3519		5360-00-789-0902	82	19
92679	3546		4730-00-013-7397	13	14
				18	3
96151	370		2530-00-716-7950	71	20
11862	3705726			56	17
78500	3719-X-76		2530-01-076-3492	60	8
02397	372C133			60	5
79470	3750X2		4730-00-263-2733	12	4
61319	39003-102		5365-00-116-9135	73	16
61319	39004-201		3040-01-025-0297	73	8
81343	4-2 040202BA		4730-01-043-5999	13	12
				18	4
80713	4BCAL			92	8
78940	4CX87A			19	8
63906	4MA4UFSX		4730-00-670-6688	52	11

CROSS-REFERENCE INDEXES

CAGEC	PART NUMBER	PART NUMBER INDEX		FIG.	ITEM
			STOCK NUMBER		
6N299	4003813		5330-00-360-6694	18	13
77640	401082		5360-00-253-7230	71	4
6N299	4022129		5306-00-890-3950	15	13
76680	404335		5330-00-872-6532	68	1
16764	4044339			36	23
6N299	4049799			21	35
6N299	4049800			21	40
6N299	4049805			21	15
6N299	4050598			17	41
6N299	4051326			17	11
6N299	4051335			17	46
6N299	4051336			17	45
6N299	4051339			17	53
6N299	4051343			17	51
6N299	4051420			12	3
6N299	4052732			21	25
6N299	4052739			21	26
6N299	4055667			17	22
0AHU0	4055873		2920-00-010-2126	34	7
0AHU0	4056700		2920-00-960-0487	36	3
11671	40621-2			81	27
76680	410071S54		5330-00-076-9770	11	16
6N299	4117050		5310-00-234-7886	16	4
00624	412-8-8S			91	3
				91	21
				93	28
6N299	4250176			23	5
6N299	4251884		4720-00-768-4098	12	5
6N299	4253299		5310-00-1356-0966	54	32
6N299	4254646			93	36
6N299	4255029			79	6
0AHU0	4255060			76	4
6N299	4255066			91	18
6N299	4255073			52	14
6N299	4255391			30	13
6N299	4255396		5330-00-872-6540	81	23
6N299	4255397		5330-00-872-6538	81	16
6N299	4255398		5330-00-872-6539	81	18
6N299	4255535			54	2
0AHU0	4255538			89	22
6N299	4255540			75	30
92392	4255610		5310-00-138-0417	54	17
6N299	4255944			15	17
09143	4260			94	1
43334	43207X1		3110-00-554-5650	48	7
0AHU0	4331040		5310-00-168-7354	54	33
0AHU0	4335601			89	49
79470	434X4		4730-00-277-8643	13	16
6N299	4343328-8		5307-00-141-2638	17	3
6N299	4354316			15	2
0AHU0	4377201			56	4

CROSS-REFERENCE INDEXES

CAGEC	PART NUMBER	PART NUMBER INDEX		FIG.	ITEM
			STOCK NUMBER		
6N299	4379583			25	5
24446	4411		6240-00-836-2079	39	2
24617	443976		4730-00-278-3721	18	10
21450	444618		4733-00-089-2515	2	18
79410	444687		5360-00-520-1518	50	27
0AHU0	4474537			62	7
93784	4499-3			93	5
93784	4499-5			93	7
6N299	4500127			11	9
6N299	4500187		5330-00-358-2768	11	11
6N299	4500212			16	16
6N299	4500217			16	11
6N299	4500219		3040-00-009-7275	16	6
6N299	4500277		5330-00-356-4751	21	28
6N299	4500327-4		5305-00-292-5720	2	14
6N299	4500328-2			3	5
0AHU0	4500466		2990-00-413-5559	35	7
6N299	4500788		5330-00-520-1533	16	14
6N299	4500802		5330-00-358-5759	16	19
				25	7
76680	450085		5330-00-075-0145	56	11
6N299	4501199		5330-00-352-3029	13	4
6N299	4501274		3120-00-356-4377	21	31
6N299	4501412		5330-00-390-8628	16	1
6N299	4501434		5330-00-076-9778	21	32
6N299	4502467		2815-00-332-3631	7	8
6N299	4502481			11	4
6N299	4502842			21	3
6N299	4505260			8	1
6N299	4505261		2805-01-082-9187	8	3
6N299	4505917-7		5330-00-010-8492	19	9
6N299	4506006		2805-00-864-3866	9	3
6N299	4506007			9	8
6N299	4506008		2805-00-864-3867	9	6
6N299	4506068		2805-00-042-4637	9	7
6N299	4506593		3120-30-103-8817	13	3
6N299	4506926			14	4
6N299	4506929			14	13
6N299	4507374		4820-00-352-3063	15	11
6N299	4507375		4710-00-101-4513	13	5
6N299	4507415-0		5340-00-010-6230	59	16
6N299	4507673		4730-00-936-8201	2	11
6N299	4507927			21	10
6N299	4508061-1		5307-00-784-7012	10	5
6N299	4508444			16	8
6N299	4509242-6		6680-00-104-6410	13	1
6N299	4510693			14	1
6N299	4511245			2	15
6N299	4511247			2	9
6N299	4511249			2	8
6N299	4511251			2	10

CROSS-REFERENCE INDEXES

CAGEC	PART NUMBER	PART NUMBER INDEX		FIG.	ITEM
			STOCK NUMBER		
6N299	4511258		3020-00-864-3876	4	3
6N299	4511719		5330-00-076-9775	17	4
6N299	4511728			35	8
6N299	4511898			66	19
6N299	4511964		5333-00-891-1985	12	9
6N299	4512173			21	33
6N299	4512189			21	29
6N299	4512212		5330-00-076-9785	28	3
6N299	4512363			16	18
6N299	4512404			11	5
6N299	4512483			4	2
6N299	4512517		5340-00-044-0614	5	5
6N299	4512542			30	4
6N299	4512697			8	5
6N299	4512820			4	1
6N299	4512982		2815-00-936-5170	7	2
6N299	4513162			14	11
6N299	4513163		5360-00-015-7065	14	10
6N299	4513164			14	9
6N299	4513206-5		5306-30-076-9769	8	7
				8	10
6N299	4513476		5330-00-889-6275	35	11
6N299	4513523			27	6
6N299	4513526		4730-00-104-6415	27	3
6N299	4513527		5330-00-076-9784	27	5
6N299	4513529			3	8
6N299	4513534		4710-00-022-2551	27	11
6N299	4513552			92	11
6N299	4513600		5340-00-234-7390	13	11
6N299	4513722		5330-00-076-9783	27	12
6N299	4513723		5330-00-077-1692	3	9
6N299	4513803			27	9
6N299	4513804			35	6
6N299	4513833			18	1
6N299	4513399			14	7
6N299	4514023		3120-00-932-9742	7	5
6N299	4514024-1		3120-00-352-3046	7	4
6N299	4514034		5307-00-042-4643	2	17
6N299	4514110			2	12
6N299	4514383			3	3
6N299	4514385			3	6
6N299	4514306			27	8
6N299	4514397		5330-00-163-7731	3	11
6N299	4514401			3	4
6N299	4514402			3	4
6N299	4514423			2	5
6N299	4514424		2905-00-042-4645	2	4
6N299	4514431			13	7
6N299	4514437			12	7
6N299	4514452			16	5
6N299	4514459		2805-00-042-4647	8	9

CROSS-REFERENCE INDEXES

CAGEC	PART NUMBER	PART NUMBER INDEX		FIG.	ITEM
			STOCK NUMBER		
6N299	4514460			8	6
6N299	4514462			8	8
6N299	4514464		2590-00-423-0892	13	6
6N299	4514468			7	1
6N299	4514471		5310-00-234-7887	6	8
6N299	4514472			6	7
6N299	4514584		5330-00-069-6183	KIT	
6N299	4514615		2805-00-042-4651	2	3
6N299	4514640			13	13
6N299	4514813			5	14
6N299	4515120			6	6
6N299	4515184			21	27
6N299	4515186-7			21	23
6N299	4515188			21	21
6N299	4515278			3	2
6N299	4515421			5	3
6N299	4515490			11	6
6N299	4515496			11	10
6N299	4516083		2805-00-410-4563	7	6
6N299	4516088-4		3020-00-410-4522	7	11
6N299	4516269			15	8
6N299	4516302			16	2
6N299	4516304			15	4
6N299	4516330			10	1
6N299	4516416			5	11
6N299	4516486-0		5330-00-435-2692	5	1
6N299	4517153		2805-00-103-8821	14	2
79410	453593		3110-00-100-6155	47	18
13800	453638-75BS		4330-00-134-8049	90	4
16764	454458			36	28
77373	4569J		5306-00-272-4256	53	3
79410	4622C			49	15
77640	465379		2590-00-525-4387	KIT	
79500	4658XS			92	22
79410	4671D			47	7
0AHU0	4702866			19	6
0AHU0	4704562			54	21
6N299	4706891		5340-00-382-8103	67	11
				68	7
0AHU0	4706938			56	7
6N299	4707059		2805-00-933-3623	67	4
0AHU0	4707234		3130-00-689-1706	54	27
0AHU0	4707261			67	10
0AHU0	4707307		2530-00-762-1484	61	6
0AHU0	4707401			59	3
6N299	4707710		2520-00-437-6987	55	7
6N299	4707711		3120-00-359-0195	55	5
0AHU0	4708053			89	55
0AHU0	4708054			84	20
0AHU0	4709248			56	24
6N299	4709816		2530-00-097-3004	70	2

CROSS-REFERENCE INDEXES

CAGEC	PART NUMBER	PART NUMBER INDEX		FIG.	ITEM
			STOCK NUMBER		
0AHU0	4710053		5340-00-639-1707	54	8
0AHU0	4710092-0		4310-00-808-6349	54	5
0AHU0	4710736			54	9
6N299	4710934		4730-00-102-9714	62	6
0AHU0	4711590			25	3
0AHU0	4712545			75	8
0AHU0	4712546			75	5
0AHU0	4712745		5305-00-151-8684	53	5
6N299	4715712		3120-00-237-6370	89	51
0AHU0	4716827-3		5330-00-073-2609	54	7
0AHU0	4716374			20	26
0AHU0	4718022		2530-00-043-5355	68	8
0AHU0	4720538			84	14
01276	4721-12-88			93	21
0AHU0	4724728		5920-00-432-6684	38	1
0AHU0	4724733-3		5930-00-253-1632	38	2
6N299	4725985-8		5310-00-358-3800	1	8
0AHU0	4726127-6			1	7
0AHU0	4727103			54	11
79410	47348		5365-00-321-5880	48	6
0AHU0	4736866		5305-00-138-4619	56	26
				60	10
79410	4737Y			49	3
01276	4738-6-6B		4730-00-934-8026	52	6
				52	9
0AHU0	4739464			54	1
0AHU0	4743189			65	1
79410	4745F		5365-00-824-3283	48	27
0AHU0	4745308			24	8
0AHU0	4745314			65	6
0AHU0	4745518			65	4
0AHU0	4745986		5365-00-043-5450	46	8
0AHU0	4745987			46	7
0AHU0	4746179		5360-00-410-3061	46	3
0AHU0	4746964			65	2
0AHU0	4747012			46	23
0AHU0	4747109			54	34
0AHU0	4747339			54	35
0AHU0	4748251		5340-00-151-7149	65	17
0AHU0	4748847			83	8
0AHU0	4749063			63	5
0AHU0	4749064			83	4
0AHU0	4749457			92	12
0AHU0	4749684			56	12
0AHU0	4749931			67	9
45681	4750XS			93	4
0AHU0	4750040			30	5
0AHU0	4750203			59	11
				91	13
19743	4750914		3930-00-437-7849	66	1
0AHU0	4751009			52	5

CROSS-REFERENCE INDEXES

CAGEC	PART NUMBER	PART NUMBER INDEX		FIG.	ITEM
			STOCK NUMBER		
0AHU0	4751627			56	15
0AHU0	4751644			56	6
0AHU0	4751985		5307-00-410-3122	56	16
0AHU0	4752002			47	1
0AHU0	4755380			47	4
0AHU0	4755702			56	5
0AHU0	4756282			56	8
0AHU0	4756283			56	8
0AHU0	4756284			56	8
0AHU0	4756285		5365-00-411-6437	56	8
0AHU0	4756286			56	8
0AHU0	4758694			46	6
0AHU0	4758877			44	7
0AHU0	4759354			46	50
0AHU0	4759392			46	51
0AHU0	4760364			61	5
0AHU0	4760416			53	1
0AHU0	4761022-5		4730-00-919-9815	93	39
0AHU0	4761745			93	37
0AHU0	4761746			93	38
6N299	4763868		5315-00-239-5250	84	3
0AHU0	4764409			56	23
0AHU0	4764410			56	23
0AHU0	4764411			56	23
0AHU0	4764412			56	23
0AHU0	4764413			56	23
0AHU0	4764851		5315-00-151-8726	84	4
0AHU0	4765386			46	5
0AHU0	4765753			46	47
0AHU0	4766232			93	9
0AHU0	4766398			89	19
0AHU0	4766562			92	14
0AHU0	4766563			92	15
0AHU0	4766659			76	29
0AHU0	4767419			46	16
0AHU0	4768363			83	2
0AHU0	4768437			46	13
0AHU0	4768789-2		2530-00-057-2984	46	9
0AHU0	4769238			52	8
0AHU0	4769321			26	5
				76	22
0AHU0	4769571			84	11
0AHU0	4769886-5		5340-00-484-7235	61	13
0AHU0	4769887		2530-00-411-3834	61	7
0AHU0	4769894			54	18
0AHU0	4773420		5330-00-922-5642	19	7
0AHU0	4773758			46	24
0AHU0	4773761			46	25
0AHU0	4774431			65	15
0AHU0	4774456			93	25
0AHU0	4774457			93	35

CROSS-REFERENCE INDEXES

CAGEC	PART NUMBER	PART NUMBER INDEX		FIG.	ITEM
			STOCK NUMBER		
0AHU0	4774533			62	3
0AHU0	4775071			45	13
0AHU0	4775343			83	11
0AHU0	4775427			92	18
0AHU0	4775601			20	1
0AHU0	4775816			19	16
6N299	4775867-3	5355-00-135-7304		39	6
0AHU0	4775868	6220-00-461-1494		39	4
0AHU0	4775869			39	15
79410	4776W			48	5
0AHU0	4776012			46	35
0AHU0	4777437			75	25
0AHU0	4777456	2530-00-762-1352		68	4
0AHU0	4777479			75	16
0AHU0	4777725			76	1
0AHU0	4777734			76	15
0AHU0	4778917			75	33
0AHU0	4780494			67	17
0AHU0	4780551			20	9
0AHU0	4780555			20	16
0AHU0	4781617			65	5
0AHU0	4781618			66	10
0AHU0	4783513			62	15
0AHU0	4783671			79	1
0AHU0	4784599	2530-00-077-1691		63	1
0AHU0	4785412			75	17
0AHU0	4786018	2530-00-411-3835		54	36
0AHU0	4786150			33	10
0AHU0	4786323	2590-00-737-3216		42	7
0AHU0	4786324			42	3
0AHU0	4786325			42	4
0AHU0	4786326			42	5
0AHU0	4786329			42	6
0AHU0	4786330	5360-00-253-7230		42	8
0AHU0	4786331			42	9
6N299	4786676	5310-00-678-3698		56	1
0AHU0	4787229-6	5330-00-928-9713		67	18
0AHU0	4788810			19	2
0AHU0	4789098	2520-01-067-6348		46	30
0AHU0	4790344			75	14
0AHU0	4790349			75	1
6N299	4791842			61	1
0AHU0	4793760			76	2
0AHU0	4793765			76	32
0AHU0	4793770			78	7
0AHU0	4795885			54	24
0AHU0	4796543			45	3
0AHU0	4800615			76	6
0AHU0	4803544			66	14
0AHU0	4803665	3110-00-410-6527		89	8
0AHU0	4804060			76	3

CROSS-REFERENCE INDEXES

CAGEC	PART NUMBER	PART NUMBER INDEX		FIG.	ITEM
			STOCK NUMBER		
0AHU0	4804061			76	11
0AHU0	4804779		3040-01-232-2972	87	4
0AHU0	4805616			84	6
79410	4806B		5330-00-287-0580	49	8
05415	4806E		5330-00-287-0581	49	6
79410	4806F			47	11
79410	4806Q		5330-00-930-7888	49	25
0AHU0	4806762		2530-01-218-8429	57	4
0AHU0	4806764			57	14
0AHU0	4806766		5365-00-151-7127	57	11
0AHU0	4806771			72	29
0AHU0	4806772		5310-01-068-8401	72	30
0AHU0	4806773		2530-00-411-5551	58	7
0AHU0	4806774		2530-00-411-3832	58	7
0AHU0	4806776		2530-00-411-3831	72	12
0AHU0	4806777		2530-00-411-3829	72	1
0AHU0	4807574			91	12
0AHU0	4807680		5360-00-138-0324	87	6
0AHU0	4808135			52	13
0AHU0	4808334			93	11
0AHU0	4808336		4720-00-232-5743	92	7
0AHU0	4808337		4720-00-232-5745	92	13
0AHU0	4808380			57	3
0AHU0	4808402		2530-00-138-8090	61	2
6N299	4808678			30	18
0AHU0	4810405-3		4720-00-948-8655	BULK	2
0AHU0	4810408			92	5
0AHU0	4810905			43	6
0AHU0	4811119		5355-00-014-7778	46	1
0AHU0	4811262			76	27
0AHU0	4811265			37	2
6N299	4811835		4720-00-411-2440	91	16
0AHU0	4811940			89	52
0AHU0	4812629			77	2
0AHU0	4812643			24	3
0AHU0	4812651			76	28
0AHU0	4814048		2530-00-407-6450	73	1
0AHU0	4814121			84	9
0AHU0	4814122			84	17
0AHU0	4814123			84	15
0AHU0	4814124			84	10
0AHU0	4814129			84	8
0AHU0	4814198			72	23
0AHU0	4814220			57	5
0AHU0	4814461			91	9
0AHU0	4814702			66	18
0AHU0	4816187			66	4
0AHU0	4816384			40	3
0AHU0	4816608			66	21
0AHU0	4816749			84	16
				85	5

CROSS-REFERENCE INDEXES

CAGEC	PART NUMBER	PART NUMBER INDEX		FIG.	ITEM
			STOCK NUMBER		
0AHU0	4816749			86	14
0AHU0	4817950			44	5
0AHU0	4817995			75	9
0AHU0	4817998			75	2
0AHU0	4820329			85	8
				86	18
0AHU0	4820342			86	19
0AHU0	4820462			89	15
0AHU0	4820483			85	4
				86	13
0AHU0	4820505			85	9
0AHU0	4820522			85	12
0AHU0	4820527			85	11
				86	11
30844	4820535			85	2
				86	12
0AHU0	4820538-9	4710-01-184-0453		89	11
0AHU0	4820549			86	2
0AHU0	4820558			86	6
0AHU0	4820648	5365-01-167-2600		88	4
				89	45
0AHU0	4820649			89	44
0AHU0	4820650			89	16
0AHU0	4820651			89	17
0AHU0	4820652			88	7
				89	43
0AHU0	4820653			88	3
0AHU0	4820656			89	25
0AHU0	4820732			89	59
0AHU0	4320738			88	1
0AHU0	4820742			89	58
0AHU0	4820752			89	42
0AHU0	4820758			88	2
30613	4820830			89	40
0AHU0	4821502	2520-00-168-9978		48	1
0AHU0	4821507			46	40
0AHU0	4821912			89	6
0AHU0	4821913			89	7
0AHU0	4821914			89	56
0AHU0	4821915			89	39
0AHU0	4821916			89	35
0AHU0	4821919			89	34
0AHU0	4821942	6150-00-419-9265		45	2
0AHU0	4822250			44	6
0AHU0	4822489			94	4
0AHU0	4822492			70	3
0AHU0	4822497			75	7
0AHU0	4822504			75	24
0AHU0	4822510			87	1
0AHU0	4322517			93	6
0AHU0	4822593			78	4

CROSS-REFERENCE INDEXES

CAGEC	PART NUMBER	PART NUMBER INDEX		FIG.	ITEM
			STOCK NUMBER		
0AHU0	4822598			87	8
0AHU0	4822621			45	1
0AHU0	4823215			86	9
0AHU0	4823244			86	3
0AHU0	4823245			86	4
0AHU0	4823380			89	10
6N299	4824261	2520-00-725-1500		55	1
0AHU0	4824631			66	9
6N299	4824970	2920-00-433-0959		35	2
0AHU0	4827705-7			92	21
79410	4862A	2520-01-113-7210		47	21
08018	4868A	5330-00-876-9563		50	20
79410	4868B			47	20
97577	4870			53	6
0AHU0	4892163	4320-00-253-4976		81	1
0AHU0	4905169	5330-00-436-3385		KIT	
0AHU0	4905170	5330-00-404-8357		KIT	
0AHU0	4905782			47	16
50001	4905865			73	11
0AHU0	4905867			47	24
0AHU0	4905898			41	5
0AHU0	4909732-2	2530-00-411-3833		58	2
6N299	4981981	2530-00-752-1428		72	3
				72	14
0AHU0	4987585-9	2520-00-057-2991		48	22
0AHU0	4987589-1	5315-00-103-5463		48	15
0AHU0	4987611	5360-00-990-2357		49	17
6N299	4987702	5365-00-010-4859		48	8
				49	18
0AHU0	4988662			82	6
0AHU0	4992358-4	2530-00-919-4903		72	11
				72	22
0AHU0	4995383	5977-00-759-8408		71	34
0AHU0	4995594-1	3040-00-104-4247		49	19
0AHU0	4997161	5360-00-410-3063		47	19
0AHU0	4998258	5365-00-087-8972		71	30
0AHU0	4999355	5360-00-410-3053		51	7
92392	4999481	3930-00-848-2222		50	1
91561	50001-113-0010	5330-00-835-2064		73	9
91561	50001-212-0010			73	13
91561	50001-326-0010			73	7
91561	50011-326	5310-00-835-6145		73	6
91561	50024-200-1020			73	15
91561	50051-307			73	18
91561	50051-407			73	14
91561	50059-012	3120-00-151-7132		73	3
80201	501327	5330-00-854-1603		71	14
81596	50162K			54	20
81646	5056	4730-00-914-2880		19	11
72582	5125237	4730-00-954-1281		51	6
				93	8

CROSS-REFERENCE INDEXES

CAGEC	PART NUMBER	PART NUMBER INDEX		FIG.	ITEM
			STOCK NUMBER		
96151	5126		3040-00-124-0880	71	28
21439	52C3861-3		4730-00-041-2651	15	14
96151	5244-2			71	12
96151	5245		5365-00-119-4777	71	6
96151	5259-2			71	9
03776	5282743		4730-00-528-2743	62	11
77060	5286201		5975-00-822-2989	39	21
19207	5381088		5930-00-130-5349	37	5
96151	5369-1		5306-00-230-1917	71	33
96151	5415		5340-00-087-8944	71	32
96151	5512			71	21
70040	5591576		2910-00-891-1993	18	9
96151	5663-3		4320-00-469-7835	71	31
96151	5724-1			71	19
70434	6BL6UFS			93	30
63906	6MA-4UFS		4730-00-353-1913	52	4
63906	6MAX-6UFS		4730-00-317-3098	52	3
63906	6MA6UFS		4730-00-706-4566	52	12
63906	6MA6UFS A621		4730-00-497-1711	93	1
6N299	6M8230-4516560			1	6
63906	6X1-6MB44		4720-00-930-5513	52	1
12204	619041			16	3
79510	62012			81	25
72800	6284			72	26
11671	64AB4-3			81	15
70040	6402621		6685-00-454-7530	37	12
22031	6410-12-12		3120-00-138-4524	93	17
70040	6430694		6680-00-240-9751	37	13
72512	65J			83	1
91561	6611-037-1044			73	10
19207	6767936-27			19	17
19207	6767936-36			52	7
19207	6767936-51			52	10
91561	6802-061TA			73	4
91561	6905-093		2590-00-469-7740	KIT	
91561	6907-042		4320-00-937-1325	73	12
0AHU0	70926146-5		5315-01-017-6774	67	1
				67	2
81601	7128		5306-00-272-4440	5	9
57733	72030		5330-00-286-0290	41	11
19207	7373260		2530-00-737-3260	64	2
19207	7393160		5330-00-739-3160	54	28
0AHU0	74012259		4720-00-919-9745	26	2
0AHU0	74056708-6		5340-00-268-3679	36	12
0AHU0	74254295			75	20
6N299	74500231-1		5360-00-598-9900	15	12
6N299	74500786			11	2
				21	34
0AHU0	74504723			12	1
6N299	74505959			4	5
0AHU0	74506780		3020-00-864-3870	5	12

CROSS-REFERENCE INDEXES

CAGEC	PART NUMBER	PART NUMBER INDEX		FIG.	ITEM
			STOCK NUMBER		
89926	74506927			14	8
89926	74506928			14	5
89926	74506930			14	6
0AHU0	74508486		3020-00-103-8818	28	1
0AHU0	74513414		4730-00-410-9617	52	16
6N299	74513482		5330-00-983-0962	10	4
6N299	74513524-4		6685-00-872-5244	27	4
6N299	74513721			3	10
6N299	74513911-5		5360-00-440-4870	9	4
6N299	74515268		2990-00-470-6863	21	5
0AHU0	74707331		3120-00-410-4898	65	14
				66	6
0AHU0	74707440-9		5330-00-919-9776	56	25
0AHU0	74707709			55	6
0AHU0	74716661			84	18
0AHU0	74718482-8		5315-00-151-8725	39	47
0AHU0	74719642-6		5360-00-015-7079	61	12
0AHU0	74719954			89	2
0AHU0	74725999		5365-00-042-4653	1	3
0AHU0	74726134-2			1	5
0AHU0	74727275-5		5360-00-103-8823	24	7
0AHU0	74735718		2540-00-359-4372	24	13
0AHU0	74749326		5360-00-852-6171	65	20
0AHU0	74749382		2590-00-872-6518	20	3
0AHU0	74754948-3		5305-00-580-0402	65	21
				75	19
0AHU0	74758546			24	16
0AHU0	74758552			24	27
0AHU0	74763868		5315-30-239-5250	89	5
0AHU0	74766543		5995-00-999-5522	44	8
0AHU0	74766588		2990-00-104-6416	23	2
0AHU0	74769885-0		5360-00-015-7080	61	11
0AHU0	74774640-2		5315-00-151-8733	24	9
0AHU0	74775866-2		6220-00-775-0214	39	1
0AHU0	74775993		4720-00-930-5503	19	12
0AHU0	74777733		2990-00-919-5016	25	14
6N299	74779267		4820-00-411-3927	15	15
0AHU0	74781910		4720-00-071-7996	20	20
0AHU0	74783491		2990-00-848-1190	25	8
0AHU0	74733508		4720-00-071-7995	93	3
0AHU0	74733668		2540-00-104-8795	79	7
0AHU0	74735218		2540-00-898-4745	65	8
0AHU0	74787093-6		4720-00-919-5017	26	12
0AHU0	74799809			30	14
0AHU0	74795693		3020-00-933-3615	67	3
0AHU0	74796546			25	13
0AHU0	74798596		2540-00-411-5669	79	8
0AHU0	74799706		4730-00-778-6006	91	1
0AHU0	74804777-6		5315-00-138-0443	87	7
0AHU0	74805599		2940-00-437-0560	52	17
0AHU0	74806357		4730-00-419-9275	94	14

CROSS-REFERENCE INDEXES

CAGEC	PART NUMBER	PART NUMBER INDEX		FIG.	ITEM
			STOCK NUMBER		
0AHU0	74808333		4720-00-411-5552	93	33
0AHU0	74810992		4730-00-410-9618	91	17
0AHU0	74811115		4730-00-289-2370	52	18
0AHU0	74812705-7		5315-01-215-5486	74	1
0AHU0	74813805		4720-00-005-4949	93	20
0AHU0	74818822			91	2
0AHU0	74818823		4720-00-004-8231	91	19
0AHU0	74819422		4720-00-005-4950	93	26
0AHU0	74820490		4710-01-222-1057	86	10
0AHU0	74824436		3930-00-421-9363	85	1
0AHU0	74828383		3930-00-421-9359	84	5
0AHU0	74860932		3930-01-054-5719	86	1
0AHU0	74906111		3930-00-470-2024	KIT	
0AHU0	74906112		3930-00-470-2025	KIT	
0AHU0	74906336		2590-00-482-5956	KIT	
6N299	74981108			22	8
6N299	74981109			22	7
0AHU0	74981991		2930-00-440-4891	26	4
0AHU0	74988659		4820-00-111-3232	82	15
0AHU0	74988660		4920-00-111-3231	82	11
0AHU0	74993755		3930-00-065-1754	81	17
0AHU0	74995265		2940-00-075-0161	90	8
0AHU0	74999346		3930-00-134-8048	KIT	
6N299	7514432			3	12
19207	7704051		4710-00-277-5525	BULK	6
30076	77441		4730-00-134-9245	82	17
36612	78844327			58	5
16764	800544			31	22
16764	800547			31	23
16764	800548			31	27
16764	800549		5305-00-471-0373	31	28
16764	800552			31	7
16764	800553		5910-00-276-1855	31	16
16764	800555		5977-00-400-5319	31	9
16764	800562			31	30
16764	800563		5305-00-408-1721	31	5
16764	800567			31	6
16764	800573		5305-00-151-9893	31	18
16764	800801		2920-00-455-1267	31	8
16764	800802		2920-00-408-9427	31	15
16764	800803			31	1
16764	801138			31	26
16764	801142			31	19
16764	801258			31	2
16764	801624			36	16
0AHU0	81LB3-4			27	10
16764	810074			36	22
16764	810620		3120-00-288-0957	34	36
16764	811912		5310-01-243-6178	36	17
96151	843		2590-00-900-6419	71	15
96151	846		3110-00-837-1286	71	17

CROSS-REFERENCE INDEXES

CAGEC	PART NUMBER	PART NUMBER INDEX		FIG.	ITEM
			STOCK NUMBER		
96151	850			71	29
96151	857		2530-00-716-7969	71	27
96151	859		4820-00-891-5998	71	25
13445	8629		5930-00-503-4884	41	6
10001	891761		5920-00-284-9206	38	4
0AHU0	900193			70	5
0AHU0	900495			38	3
6N299	900538			46	29
6N299	905121			30	6
0AHU0	906819			46	45
16764	908019		3110-00-100-2363	31	25
0AHU0	910946			28	6
66640	9112001			47	15
0AHU0	911205			75	18
0AHU0	911390			75	12
0AHU0	912007			3	7
0AHU0	913480			75	15
0AHU0	913755			30	3
0AHU0	914770			89	31
0AHU0	916561			66	7
92392	917330-3		5310-00-115-6235	18	12
6N299	917365			34	25
6N299	917539			2	7
0AHU0	917626			89	30
0AHU0	918146			46	11
0AHU0	918567			54	6
0AHU0	919287			28	5
6N299	920030			11	14
6N299	920333			2	2
0AHU0	920554			1	4
0AHU0	920570			75	34
0AHU0	920572			23	1
0AHU0	920754			39	13
				75	29
0AHU0	921118			91	6
0AHU0	921350			93	10
6N299	921447-9			78	11
0AHU0	921600		5305-00-235-1580	86	5
0AHU0	921628			78	10
0AHU0	922058			68	10
0AHU0	922062		5306-00-138-4468	61	4
6N299	922170			21	36
0AHU0	922465			89	21
0AHU0	922751			71	13
0AHU0	922874			81	8
0AHU0	923408			14	3
0AHU0	923480			54	3
0AHU0	923650			84	12
0AHU0	924779			85	7
				86	17
0AHU0	924903			86	8

CROSS-REFERENCE INDEXES

CAGEC	PART NUMBER	PART NUMBER INDEX		FIG.	ITEM
			STOCK NUMBER		
0AHU0	925058			92	20
0AHU0	925209		5305-00-139-7261	89	32
0AHU0	926243		5315-01-042-8763	58	6
0AHU0	926593			54	13
0AHU0	926594			54	14
0AHU0	926596			54	12
0AHU0	926680			88	6
0AHU0	927441			86	7
0AHU0	927442			85	6
				86	16
19207	9304515-22			93	22
79410	9409011			49	10
19207	9488655-25			92	6
79470	9995252-2		4730-00-415-3172	41	10

CROSS REFERENCE INDEXES

FIG.	ITEM	FIGURE AND ITEM NUMBER INDEX STOCK NUMBER	CAGEC	PART NUMBER
BULK	1	4720-00-676-7936	13174	B706
BULK	2	4720-00-948-8655	0AHU0	4810405-3
BULK	3	4720-00-930-4515	01276	2766-8
BULK	4	4720-00-067-0454	93441	SF211-8
BULK	5	4710-00-277-5526	91340	D11076-4A7
BULK	6	4710-00-277-5525	19207	7704051
KIT		2590-00-469-7740	91561	6905-093
KIT		2590-00-482-5956	0AHU0	74906336
KIT		2590-00-525-4367	77640	465379
KIT		2910-00-076-9776	79960	K2127
KIT		3930-00-134-8048	0AHU0	74999346
KIT		3930-00-470-2024	0AHU0	74906111
KIT		3930-00-470-2025	0AHU0	74906112
KIT		5330-00-069-6183	6N299	4514584
KIT		5330-00-404-8357	0AHU0	4905170
KIT		5330-00-436-3385	0AHU0	4905169
KIT		5330-00-507-2040	79960	C181-325
1	1	5305-00-071-2079	96906	MS90728-123
1	2	5310-00-767-9425	96906	MS15795-818
1	3	5365-00-042-4653	0AHU0	74725999
1	4		0AHU0	920554
1	5		0AHU0	74726134-2
1	6		6N299	6MB230-4516560
1	7		0AHU0	4726127-6
1	8	5310-00-358-3800	6N299	4725985-8
1	9	5310-00-241-6667	96906	MS16223-8C
2	1	4820-00-849-1220	96906	MS35782-5
2	2		6N299	920333
2	3	2805-00-042-4651	6N299	4514615
2	4	2805-00-042-4645	6N299	4514424
2	5		6N299	4514423
2	6	5340-00-276-5853	96906	MS35648-11
2	7		6N299	917539
2	3		6N299	4511249
2	9		6N299	4511247
2	10		6N299	4511251
2	11	4730-00-936-8201	6N299	4507673
2	12		6N299	4514110
2	13	5310-00-167-0680	96906	MS35338-49
2	14	5305-00-292-5720	6N299	4500327-4
2	15		6N299	4511245
2	16	4730-00-221-2140	96906	MS20913-6S
2	17	5307-00-042-4643	6N299	4514034
2	18	4730-00-089-2515	21450	444618
2	19	4730-00-277-6339	88044	AN933-1
3	1	4730-00-278-2999	88044	AN933-6
3	2		6N299	4515278
3	3		6N299	4514383
3	4		6N299	4514401
3	4		6N299	4514402
3	5		6N299	4500328-2

CROSS REFERENCE INDEXES

FIG.	ITEM	FIGURE AND ITEM NUMBER INDEX STOCK NUMBER	CAGEC	PART NUMBER
3	6		6N299	4514385
3	7		0AHU0	912007
3	8		6N299	4513529
3	9	5330-00-077-1692	6N299	4513723
3	10		6N299	74513721
3	11	5330-00-163-7731	6N299	4514397
3	12		6N299	7514432
3	13	5340-00-836-0647	96906	MS35648-9
4	1		6N299	4512820
4	2		6N299	4512483
4	3	3020-00-864-3876	6N299	4511258
4	4	3120-00-555-6112	96906	MS13986-1
4	5		6N299	74505959
4	6	3120-00-374-9730	96906	MS13984-1
4	7	3120-00-554-4082	96906	MS13969-1
4	8	5315-00-616-5530	96906	MS35756-15
5	1	5330-00-405-2692	6N299	4516486-0
5	2	5330-00-352-3086	6N299	82930
5	3		6N299	4515421
5	4	5305-00-719-5235	96906	MS90727-114
5	5	5340-00-044-0614	6N299	4512517
5	6	5310-00-407-9566	96906	MS35338-45
5	7	5306-00-225-8498	96906	MS90725-33
5	3	5340-00-232-5723	96906	MS35648-6
5	9	5306-00-272-4440	81601	7128
5	10	5310-00-584-5272	96906	MS35338-48
5	11		6N299	4516416
5	12	3020-00-864-3870	0AHU0	74506780
5	13	5315-00-358-2448	6N299	B300
5	14		6N299	4514813
6	1	2805-00-388-6653	81336	RSMS13957-1
6	2	2805-00-554-9255	96906	MS13957-1
6	3	2805-00-554-1005	96906	MS13996-2
6	4	5365-00-374-9707	96906	MS13962-1
6	5	3120-00-374-9710	96906	MS13963-1
6	6		6N299	4515120
6	7		6N299	4514472
6	8	5310-00-234-7887	6N299	4514471
6	9	3120-00-817-5081	66289	HA120
7	1		6N299	4514468
7	2	2815-00-936-5170	6N299	4512982
7	3	3120-00-352-3047	6N299	B157
7	4	3120-00-352-3046	6N299	4514024-1
7	5	3120-00-932-9742	6N299	4514023
7	6	2805-00-410-4563	6N299	4516083
7	7	5315-00-616-5530	96906	MS35756-15
7	8	2815-00-332-3631	6N299	4502467
7	9	5310-00-905-5454	96906	MS35333-121
7	10	5306-00-358-2206	6N299	B2468
7	11	3020-00-410-4522	6N299	4516088-4
8	1		6N299	4505260

CROSS REFERENCE INDEXES

FIG.	ITEM	FIGURE AND ITEM NUMBER INDEX STOCK NUMBER	CAGEC	PART NUMBER
8	2	5340-00-054-1431	24617	111176
8	3	2805-01-082-9187	6N299	4505261
8	4	5305-00-964-0562	96906	MS51095-369
8	5		6N299	4512697
8	6		6N299	4514460
8	7	5306-00-076-9769	6N299	4513206-5
8	8		6N299	4514462
8	9	2305-00-042-4647	6N299	4514459
8	10	5306-00-076-9769	6N299	4513206-5
8	11	5310-00-865-6073	96906	MS21306-1
9	1	2805-00-528-6097	96906	MS13997-1
9	2	2805-00-374-9746	96906	MS13998-1
9	3	2805-00-864-3366	6N299	4506006
9	4	5360-00-440-4870	6N299	74513811-5
9	5	2805-00-516-9192	96906	MS13999-6
9	6	2805-00-864-3867	6N299	4506008
9	7	2805-00-042-4637	6N299	4506068
9	3		6N299	4506007
9	9	2805-00-516-7089	96906	MS13999-1
10	1		6N299	4516330
10	2	5310-00-732-0559	96906	MS51968-8
10	3	5330-00-543-3261	88044	AN900-6
10	4	5330-00-983-0962	6N299	74513482
10	5	5307-00-784-7012	6N299	4508061-1
11	1	5310-00-732-0559	96906	MS51968-8
11	2		6N299	74500786
11	3	5310-00-732-0558	96906	MS51967-8
11	4		6N299	4502481
11	5		6N299	4512404
11	6		6N299	4515490
11	7	5305-00-543-4372	30204	B1821BH038C075N
11	8	5310-00-045-3299	96906	MS35338-42
11	9		6N299	4500127
11	10		6N299	4515496
11	11	5330-00-358-2768	6N299	4500187
11	12	5305-00-543-4372	80204	B1821BH038C075N
11	13	5305-00-543-2419	96906	MS35291-061
11	14		6N299	920030
11	15	5305-00-068-0511	96906	MS90728-62
11	16	5330-00-076-9770	76680	410071S54
12	1		0AHU0	74504723
12	2	2940-00-141-9025	73370	C21PL
12	3		6N299	4051420
12	4	4730-00-263-2733	79473	3750X2
12	5	4720-00-768-4098	6N299	4251884
12	6	4730-00-640-1051	79470	W400X5
12	7		6N299	4514437
12	8	5306-00-225-8499	96906	MS90725-34
12	9	5330-00-891-1985	6N299	4511964
12	10	5310-00-584-5272	96906	MS35338-48
12	11	5305-00-558-5429	96906	MS35307-410

CROSS REFERENCE INDEXES

FIG.	ITEM	FIGURE AND ITEM NUMBER INDEX STOCK NUMBER	CAGEC	PART NUMBER
12	12	5310-00-081-4219	96936	MS27133-12
12	13	5310-00-407-9566	96906	MS35333-45
12	14	5310-00-767-0445	96906	MS51971-2
12	15	4730-00-639-9730	79470	3400X2
13	1	6680-00-104-6410	6N299	4509242-6
13	2		00000	A386066
13	3	3120-00-103-8817	6N299	4506593
13	4	5330-00-352-3029	6N299	4501199
13	5	4710-00-101-4513	6N299	4507375
13	6	2590-00-423-0892	6N299	4514464
13	7		6N299	4514431
13	8	5310-00-261-7340	96906	MS35338-8
13	9	5305-00-543-4372	83204	B1821BH038C075N
13	10		6N299	0226012-3
13	11	5340-00-234-7890	6N299	4513600
13	12	4730-01-043-5999	81343	4-2 040202BA
13	13		6N4299	4514640
13	14	4730-00-013-7397	92679	3546
13	15		19207	2775525-15
13	16	4730-00-277-8643	79470	434X4
13	17		89073	BK083
14	1		6N299	4510693
14	2	2805-00-103-8821	6N299	4517153
14	3		0AHU0	923408
14	4		6N299	4506926
14	5		89926	74506928
14	6		89926	74506930
14	7		6N299	4513399
14	8		89926	74506927
14	9		6N299	4513164
14	10	5360-00-015-7065	6N299	4513163
14	11		6N299	4513162
14	12	5315-00-058-9784	96906	MS16562-237
14	13		6N299	4506929
14	14	5305-00-847-1159	96906	M535307-365
14	15	5310-00-261-7340	96906	MS35338-8
15	1	4730-01-194-1967	79470	110-03648
15	2		6N299	4354316
15	3	4730-00-908-3194	96906	MS35842-11
15	4		6N299	4516304
15	5		19207	2775526-19
15	6	5305-00-543-4372	80204	B1821BH038C075N
15	7	5340-00-720-6213	96906	MS21333-59
15	8		6N299	4516269
15	9	5310-00-407-9566	96906	MS35338-45
15	13	5306-00-225-8495	96906	MS90725-30
15	11	4920-00-352-3363	6N299	4507374
15	12	5360-00-598-9900	6N299	74500231-1
15	13	5306-00-890-3950	6N299	4022129
15	14	4730-00-041-2651	21439	52C3861-3
15	15	4820-00-411-3827	6N299	74779267

CROSS REFERENCE INDEXES

FIG.	ITEM	FIGURE AND ITEM NUMBER INDEX STOCK NUMBER	CAGEC	PART NUMBER
15	16	4730-00-253-4412	96906	MS39230-2
15	17		6N299	4255944
15	18	5310-00-732-0558	96906	MS51967-8
16	1	5330-00-390-8628	6N299	4501412
16	2		6N299	4516302
16	3		12204	619041
16	4	5310-00-234-7886	6N299	4117050
16	5		6N299	4514452
16	6	3040-00-009-7275	6N299	4500219
16	7		96906	MS9105-40
16	8		6N299	4508444
16	9	5305-00-702-4523	96906	MS35307-306
16	10	5310-00-582-5677	96906	MS15795-810
16	11		6N299	4500217
16	12	5310-00-209-0965	96906	MS35338-47
16	13	5305-00-688-2111	96906	MS90728-63
16	14	5330-00-520-1533	6N299	4500788
16	15	5305-00-719-3997	96906	MS35307-303
16	16		6N299	4500212
16	17	5305-00-543-4372	80204	B1821BH038C075N
16	18		6N299	4512363
16	19	5330-00-358-5759	6N299	4500802
17	1	5310-00-880-7746	96906	MS51968-5
17	2	5310-00-407-9566	96906	MS35338-45
17	3	5307-00-141-2638	6N299	4348328-8
17	4	5330-00-076-9775	6N299	4511719
17	5	2910-00-689-3132	79960	0-14991
17	6		79960	B12-13151
17	7	2910-00-409-6440	79960	C21-200
17	8	5305-00-113-6253	79960	T315S5-4
17	9		79960	CT94-13
17	10	5330-00-855-5703	79960	T48-9
17	11		6N299	4051326
17	12	5330-00-855-5703	79960	T48-9
17	13		79960	C26-102
17	14		79960	C2410GFX9
17	15	5360-00-598-9069	79960	C117-13
17	16	5315-00-839-5820	96906	MS24665-134
17	17	3040-00-367-4912	79960	CR115-10
17	18	5305-00-812-8643	80205	NAS1096-3-9
17	19		79960	C49-59
17	20		79960	C111-13
17	21	4730-00-105-2684	79960	T91-3
17	22		6N299	4055667
17	23		79960	C24-10CZX9
17	24	5305-00-619-5762	79960	T8S8-10
17	25	5315-00-238-1587	79960	T63-9
17	26	5330-00-369-8223	79960	C142-65
17	27		79960	B38-71-20
17	28		79960	C81-1-40
17	29	5315-00-195-0625	79960	C120-59

CROSS REFERENCE INDEXES

FIG.	ITEM	FIGURE AND ITEM NUMBER INDEX STOCK NUMBER	CAGEC	PART NUMBER
17	30		79960	C23-721
17	31		79960	B3-116-1
17	32		79960	C52-7-25
17	33	5310-00-358-5683	79960	T56-24
17	34	5305-00-013-2193	63734	T11S12-10
17	35	5365-00-307-6916	79960	C138-24
17	36	5330-00-176-4123	79960	T56-23
17	37		79960	C66-100-65
17	38	5310-00-291-9923	79960	T56-4
17	39	4730-00-105-2684	79960	T91-3
17	40		79960	C135-29
17	41		6N299	4050598
17	42		79960	C108-177-3
17	43	2910-00-459-3011	79960	C101-68
17	44	5305-00-113-6253	79960	T315S5-4
17	45		6N299	4051336
17	46		6N299	4051335
17	47		79960	C77-18-26
17	48	2910-00-105-2686	79960	C109-60
17	49	5340-00-105-6069	79960	C110-7
17	50		79960	T2158
17	51		6N299	4051343
17	52	5305-00-844-1027	79960	C140-58
17	53		6N299	4051339
17	54		79960	C55-22-15
18	1		6N299	4513833
18	2		19207	2775525-1
18	3	4730-00-013-7397	92679	3546
18	4	4730-01-043-5999	31343	4-2 040202BA
18	5		75272	CC0411
18	6	5310-00-081-4219	96906	MS27183-12
18	7	5310-00-407-9566	96906	MS35338-45
18	8	5306-00-637-9675	96906	MS35307-332
18	9	2910-00-891-1998	70040	5591576
18	10	4730-00-278-3721	24617	443976
18	11	5306-00-225-8495	96906	MS90725-30
18	12	5310-00-115-6235	92392	917330-3
18	13	5330-00-360-6694	6N299	4003813
19	1	5305-00-068-0502	96906	MS90725-6
19	2		0AHU0	4788810
19	3	5310-00-582-5965	96906	MS35338-44
19	4	5310-00-761-6382	96906	MS51967-2
19	5	5310-00-080-8495	96906	MS35425-39
19	6		0AHU0	4702366
19	7	5330-00-922-5642	0AHU0	4773420
19	8		78940	4CX87A
19	9	5330-00-010-8492	6N299	4505917-7
19	10	5330-00-066-2504	78940	A17097
19	11	4730-00-914-2880	81646	5056
19	12	4720-00-930-5503	0AHU0	74775993
19	13	4730-00-277-1896	81495	S-738-16

CROSS REFERENCE INDEXES

FIG.	ITEM	FIGURE AND ITEM NUMBER INDEX STOCK NUMBER	CAGEC	PART NUMBER
19	14	4730-01-194-1967	79470	110-03648
19	15	4730-00-908-3195	96906	MS35842-10
19	16		OAHUO	4775816
19	17		19207	6767936-27
20	1		OAHUO	4775601
20	2	4730-00-188-3509	96906	MS20913-1
20	3	2590-00-872-6513	OAHUO	74749382
20	4		49234	1273A36-10
20	5	5305-00-543-4372	80204	B1821BHO38CO75N
20	6	5310-00-595-6057	96906	MS15795-815
20	7	5310-00-261-7340	96906	MS35338-8
20	8	5310-00-732-0558	96906	MS51967-8
20	9		OAHUO	4780551
20	10	4730-00-014-2427	72853	821-5-16
20	11		19207	2775526-1
20	12	5340-00-282-7544	96906	MS21333-35
20	13	5310-00-582-5965	96906	MS35338-44
20	14	5305-00-068-0500	96906	MS90725-3
20	15	4730-00-288-8257	79470	300X5
20	16		OAHUO	4780555
20	17	4730-00-014-2427	93061	B 21-5-16
20	18		19207	2775526-2
20	19	5306-00-225-8496	96906	MS90725-31
20	20	4720-00-071-7996	OAHUO	74781910
20	21	4730-00-639-9730	79470	3400X2
20	22	5310-00-767-0445	96906	MS51971-2
20	23	5310-00-407-9566	96906	MS35338-45
20	24	4820-00-142-1992	28835	HF-2622PC18
20	25	4730-00-430-3165	34623	A1265
20	26		OAHUO	4716874
21	1	3040-00-460-3928	01428	Swio00
21	2	5310-00-934-9751	96906	MS35650-302
21	3		6N299	4502842
21	4	5310-00-045-3299	96906	MS35338-42
21	5	2990-00-470-6863	6N299	74515268
21	6		77260	G12509
21	7	5310-00-832-9719	96906	MS51922-61
21	8		77260	G4070-3
21	9		77260	SN1611
21	10		6N299	4507927
21	11	5310-00-853-9335	96906	MS35691-13
21	12	5330-00-176-1102	77260	X3701
21	13	3110-00-227-2032	77260	X328
21	14	5365-00-803-7315	96906	MS16624-1043
21	15		6N299	4049805
21	16		77260	X923
21	17	5310-00-261-7340	96906	MS35338-8
21	18	5310-00-732-0558	96906	MS51967-8
21	19	2520-00-631-3615	77260	G9839
21	20	5305-00-651-2689	77260	X1687
21	21		6N299	4515188

CROSS REFERENCE INDEXES

FIG.	ITEM	FIGURE AND ITEM NUMBER INDEX STOCK NUMBER	CAGEC	PART NUMBER
21	22		77260	A4815
21	23		6N299	4515186-7
21	24		77260	A2449
21	25		6N299	4052732
21	26		6N299	4052739
21	27		6N299	4515184
21	28	5330-00-358-4751	6N299	4500277
21	29		6N299	4512189
21	30	5315-00-849-4639	96906	MS9486-49
21	31	3120-00-358-4377	6N299	4501274
21	32	5330-00-076-9778	6N299	4501434
21	33		6N299	4512173
21	34		6N299	74500786
21	35		6N299	4049799
21	36		6N299	922170
21	37	5305-00-543-2419	96906	MS90728-61
21	38		77260	G14329
21	39		77250	X2605
21	40		6N299	4049800
21	41		77260	PGG13410
22	1	2910-00-905-9792	96906	MS51086-1
22	2	4820-00-703-9134	96152	TLOW432
22	3		96152	0W355
22	4	4730-00-142-2738	10988	A11211
22	5	5330-00-187-2962	96152	TLOW222
22	6	2910-00-354-3834	96152	06137
22	7		6N299	74981109
22	8		6N299	74981108
23	1		OAHUO	920572
23	2	2990-00-104-6416	OAHUO	74766588
23	3	5310-00-045-3296	96906	MS35338-43
23	4	5310-00-934-9758	96906	MS35649-202
23	5		6N299	4250176
23	6	2990-00-838-2590	77910	3A1501
24	1	3040-00-410-9698	01428	SW1002
24	2	5310-00-732-0559	96906	MS51968-8
24	3		OAHUO	4812643
24	4	5315-00-234-1864	96906	MS24665-302
24	5	5315-00-815-8840	96906	MS35810-4
24	6	5340-00-985-0823	96906	MS35812-4
24	7	5360-00-103-8823	OAHUO	74727275-5
24	8		OAHUO	4745308
24	9	5315-00-151-8733	OAHUO	74774640-2
24	10	5365-00-682-1762	96906	MS16633-1031
24	11	5305-00-068-0502	96906	MS90725-6
24	12	5310-00-809-4058	96906	MS27183-10 /
24	13	2540-00-358-4372	OAHUO	74735718
24	14	5310-00-761-6882	96906	MS51967-2
24	15	3130-00-410-6606	96867	1325-3M1
24	16		OAHUO	74758546
24	17	5310-00-045-3299	96906	MS35338-42

CROSS REFERENCE INDEXES

FIG.	ITEM	FIGURE AND ITEM NUMBER INDEX STOCK NUMBER	CAGEC	PART NUMBER
24	18	5310-00-851-2682	96906	MS35691-17
24	19	5310-00-767-9425	96906	MS15795-818
24	20	3110-00-411-0697	73134	R6-14-8
24	21	5305-00-068-0511	96936	MS90728-62
24	22	5305-00-225-3843	96906	MS90728-8
24	23	5310-00-582-5965	96906	MS35338-44
24	24	5315-00-844-3965	96906	MS16562-48
24	25	2540-00-101-4698	92850	26-3316
24	26	5310-00-905-1691	96906	MS51972-1
24	27		OAHUO	74758552
25	1	5305-00-958-5260	96906	MS35190-321
25	2	5325-00-436-7445	92850	218
25	3		OAHUO	4711590
25	4	5310-00-835-2036	96906	MS35691-29
25	5		6N299	4379583
25	6	5310-00-595-6057	96906	MS15795-815
25	7	5330-00-358-5759	6N299	4500802
25	3	2990-00-848-1190	OAHUO	74783491
25	9	5305-00-068-0511	96906	MS90728-62
25	10	5310-00-261-7340	96906	MS35338-8
25	11	5310-00-86576073	96906	MS21306-1
25	12		33544	TC699
25	13		OAHUO	74796546
25	14	2990-00-919-5016	OAHUO	74777733
25	15	5340-00-436-3395	15466	84
25	16	5340-00-948-0961	76700	2767
25	17	2990-00-410-9699	76700	T-9455
26	1	4730-00-919-9749	72300	R34
26	2	4720-00-919-9745	OAHUO	74012259
26	3		67049	0238471
26	4	2930-00-440-4891	OAHUO	74981991
26	5		OAHUO	4769321
26	6	5310-00-865-6073	96906	MS21306-1
26	7	5310-00-261-7340	96906	MS35338-8
26	8	5305-00-543-4372	80204	B18218H038C075N
26	9	4730-00-188-1855	28265	200076A
26	10	4730-00-249-3882	96906	MS51845-1
26	11	4820-00-105-2371	6N299	0914453
26	12	4720-00-919-5017	OAHUO	74787093-6
27	1	5305-00-543-4372	80204	B18218H038C075N
27	2	5310-00-261-7340	96906	MS35338-8
27	3	4730-00-104-6415	6N299	4513526
27	4	6685-00-872-5244	6N299	74513524-4
27	5	5330-00-076-9784	6N299	4513527
27	6		6N299	4513523
27	7		96906	MS14314-4
27	8		6N299	4514386
27	9		6N299	4513803
27	10		OAHUO	81LB3-4
27	11	4710-00-022-2551	6N299	4513534
27	12	5330-00-076-9783	6N299	4513722

CROSS REFERENCE INDEXES

FIG.	ITEM	FIGURE AND ITEM NUMBER INDEX STOCK NUMBER	CAGEC	PART NUMBER
28	1	3020-00-103-8918	OAHUO	74508486
28	2	2930-00-069-6187	53591	137950
28	3	5330-00-076-9785	6N299	4512212
28	4	5310-00-407-9566	96906	MS35338-45
28	5		OAHUO	919287
28	6		OAHUO	910946
29	1		53591	AF10985
29	2	3030-00-822-6279	96906	MS51066-48
29	3		96906	MS35338-46
29	4	5306-00-226-4825	96906	MS90728-32
30	1	5306-00-225-8499	96906	MS90725-34
30	2	5310-00-407-9566	96906	MS35338-45
30	3		OAHUO	913755
30	4		6N299	4512542
30	5		OAHUO	4750040
30	6		6N299	905121
30	7	2920-00-410-5726	16764	1935804
30	8	5310-00-949-9299	16764	1941978
30	9	5310-00-596-5152	24617	1915172
30	10	5310-00-732-0558	96906	MS51967-8
30	11	5310-00-261-7340	96906	MS35338-8
30	12		96906	MS90725-70
30	13		6N299	4255391
30	14		OAHUO	74789809
30	15	5310-00-933-8120	96906	MS35338-138
30	16	5310-00-934-9751	96906	MS35650-302
30	17	5310-00-933-8121	96906	MS35338-139
30	18		6N299	4808678
31	1		16764	800803
31	2		16764	801258
31	3	5310-00-242-7820	16764	1928804
31	4	5310-00-407-3548	16764	1847933
31	5	5305-00-408-1721	16764	800563
31	6		16764	800567
31	7		16764	800552
31	8	2920-00-455-1267	16764	800801
31	9	5977-00-400-5319	16764	800555
31	10	5360-00-764-9005	16764	1964117
31	11	5970-00-403-5912	16764	1959389
31	12	5305-00-115-9934	96906	MS51849-55
31	13	2920-00-276-1719	16764	1959834
31	14	5961-00-866-3357	16764	1852929
31	15	2920-00-408-9427	16764	800802
31	16	5910-00-276-1855	16764	800553
31	17	5961-00-110-5622	16764	1852928
31	18	5305-00-151-9893	16764	800573
31	19		16764	801142
31	20	3110-00-962-3263	60380	08PT45719
31	21	2920-00-444-7547	16764	1891596
31	22		16764	800544
31	23		16764	800547

CROSS REFERENCE INDEXES

FIG.	ITEM	FIGURE AND ITEM NUMBER INDEX STOCK NUMBER	CAGEC	PART NUMBER
31	24	5330-00-684-3123	16764	1934458
31	25	3110-00-100-2363	16764	908019
31	26		16764	801138
31	27		16764	800548
31	28	5305-00-471-0373	16764	800549
31	29	2920-00-844-8116	16764	1959381
31	30		16764	800562
32	1	5305-00-225-3843	96906	MS90728-8
32	2	2920-00-410-5728	16764	1985903
32	3	5310-00-761-6882	96906	MS51967-2
32	4	5310-00-209-0786	96906	MS35335-33
33	1	5310-00-761-6882	96906	MS51967-2
33	2	5310-00-582-5965	96906	MS35338-44
33	3	5945-00-457-5345	16764	1115834
33	4	5305-00-068-0502	96906	MS90725-6
33	5		77060	2965931
33	6	5310-00-767-0445	96906	MS51971-2
33	7	5310-00-407-9566	96906	MS35338-45
33	8	5945-00-274-5686	16764	1466
33	9	5305-00-721-5492	96906	MS90728-57
33	10		OAHUO	4736150
34	1	2920-00-076-9786	16764	1109378
34	2	5306-00-879-4603	16764	1939970
34	3		16764	1926648
34	4	5977-00-847-5087	16764	1952135
34	5	5360-00-776-9967	16764	1940475
34	6	5977-00-893-0088	16764	1940477
34	7	2920-00-010-2126	OAHUO	4055873
34	8	5310-00-261-7340	96906	MS35338-8
34	9	5310-00-934-9758	96906	MS35649-202
34	10	5977-00-895-4138	16764	1941075
34	11	5305-00-989-5627	16764	274738
34	12		16764	1940476
34	13	5977-00-337-8112	16764	1906945
34	14	2920-00-841-8289	16764	1941109
34	15		16764	1940471
34	16		16764	134559
34	17		16764	1918225
34	18		16764	1918226
34	19		16764	1959639
34	20		24617	1918223
34	21		16764	1959640
34	22	5305-00-428-6527	16764	1913960
34	23		16764	1940467
34	24		16764	1940469
34	25		6N299	917365
34	26	5305-00-989-6265	96906	MS35207-262
34	27	5310-00-178-9612	16764	1914842
34	28	2920-00-405-0174	16764	1949452
34	29	5310-00-734-8749	16764	1880781
34	30	3120-00-653-9509	16764	1928302

CROSS REFERENCE INDEXES

FIG.	ITEM	FIGURE AND ITEM NUMBER INDEX STOCK NUMBER	CAGEC	PART NUMBER
34	31	3120-00-287-7132	16764	1838670
34	32	5310-00-767-9425	96906	MS15795-818
34	33	2920-00-918-9400	16764	1925079
34	34	5310-00-262-5435	16764	1918227
34	35		16764	1958738
34	36	3120-00-288-0957	16764	810620
34	37	5305-00-889-3002	96906	MS35206-242
34	38	5310-00-261-7340	96906	MS35338-8
34	39	5305-00-068-0511	96906	MS90728-62
35	1	2920-00-038-4447	16764	1115043
35	2	2920-00-483-0959	6N299	4824970
35	3	5305-00-267-8953	96906	MS90727-5
35	4	5310-00-582-5965	96906	MS35338-44
35	5	5310-00-582-5677	96906	MS15795-810
35	6		6N299	4513804
35	7	2990-00-413-5559	OAHUO	4500466
35	8		6N299	4511728
35	9	5310-00-045-3299	96906	MS35338-42
35	10	5306-00-226-4822	96906	MS90728-29
35	11	5330-00-889-6275	6N299	4513476
35	12		11583	XJ8
35	13	5330-00-721-5895	96906	MS35910-2
35	14	5306-00-225-8495	96906	MS90725-30
35	15	5310-00-081-4219	96906	MS27183-12
35	16	5310-00-407-9566	96906	MS35338-45
36	1	2920-00-470-2027	16764	1112461
36	2	2920-00-019-2937	16764	1960810
36	3	2920-00-960-0487	OAHUO	4056700
36	4	2920-00-848-4538	16764	1960325
36	5	5305-00-358-7928	16764	1914916
36	6	2920-00-876-9117	16764	1954557
36	7	2920-00-268-3677	16764	1960814
36	8	5305-00-984-6191	96906	MS35206-243
36	9		16764	1960824
36	10	5995-00-107-4060	00642	XH-2992
36	11	5305-00-984-6189	96906	MS35206-241
36	12	5340-00-268-3679	OAHUO	74056708-6
36	13	9390-00-745-7580	16764	1963555
36	14		16764	1968083
36	15		16764	1881371
36	16		16764	801624
36	17	5310-01-243-6178	16764	811912
36	18		16764	A50569
36	19		16764	1969759
36	20		16764	1965784
36	21	5365-00-264-1387	16764	1912129
36	22		16764	810074
36	23		16764	4044339
36	24	5315-00-841-4443	96906	MS16562-225
36	25		16764	1911092
36	26	5910-00-644-6204	16764	1928111

CROSS REFERENCE INDEXES

FIG.	ITEM	FIGURE AND ITEM NUMBER INDEX STOCK NUMBER	CAGEC	PART NUMBER
36	27	5340-00-105-6810	16764	1944118
36	28		16764	454458
37	1		96906	MS35671-63
37	2		OAHUO	4811265
37	3	6625-00-075-0133	70040	1501862
37	4	5930-00-699-9438	96906	MS39060-2
37	5	5930-00-130-5349	19207	5381088
37	6	5930-00-132-8283	16764	1996041
37	7	5306-00-226-4823	96906	MS90728-30
37	8	6620-00-401-4756	70040	PG240
37	9	6645-00-089-8842	81349	M3971/1-5
37	10	5310-00-761-6882	96906	MS51967-2
37	11	5310-00-407-9566	96906	MS35338-45
37	12	6685-00-454-7530	70040	6402621
37	13	6680-00-240-9751	70040	6430694
38	1	5920-00-432-6684	OAHUO	4724728
38	2	5930-00-253-1632	OAHUO	4724733-3
38	3		OAHUO	900495
38	4	5920-00-284-9206	10001	891761
38	5	5920-00-131-9915	81349	F02A32V20A
38	6	5920-00-284-6787	81349	F02A250V5A
38	7	5310-00-934-9747	96906	MS35649-262
38	8	5310-00-045-4007	96906	MS35338-41
39	1	6220-00-775-0214	OAHUO	74775866-2
39	2	6240-00-836-2079	24446	4411
39	3	5310-00-656-0114	96906	MS15795-819
39	4	6220-00-461-1494	OAHUO	4775868
39	5	5310-00-834-8732	96906	MS35691-33
39	6	5355-00-135-7304	6N299	4775867-3
39	7	5305-00-558-5429	96906	MS35307-410
39	8	5310-00-045-5218	96906	MS15795-918
39	9	5310-00-989-5953	96906	MS35691-11
39	10	5310-00-407-9566	96906	MS35338-45
39	11	5310-00-614-3506	96906	MS15795-817
39	12	5310-00-241-6667	96906	MS16228-8C
39	13		OAHUO	920754
39	14	5360-00-546-2433	72210	S5896
39	15		OAHUO	4775869
39	16	5340-00-057-2891	96906	MS21333-4
39	17	5310-00-655-9544	96906	MS35690-604
39	18	5310-00-045-3299	96906	MS35338-42
39	19	5340-00-776-8809	96906	MS21333-5
39	20	5305-00-543-4372	80204	B1821BH038CO75N
39	21	5975-00-822-2889	77060	5286201
40	1	6220-00-477-4109	20984	127-01-122
40	2	6240-00-295-1184	71744	CM1034
40	3		CAHUO	4816384
40	4	4730-00-350-9625	12204	144577
40	5	5310-00-616-3056	96906	MS35335-41
40	6	4730-00-265-6904	96906	MS51953-783
40	7	5340-00-720-6213	96906	MS21333-59

CROSS REFERENCE INDEXES

FIG.	ITEM	FIGURE AND ITEM NUMBER INDEX STOCK NUMBER	CAGEC	PART NUMBER
40	8	5306-00-225-8496	96906	MS90725-31
40	9	5310-00-407-9566	96906	MS35338-45
40	10	5310-00-625-5756	96906	MS15795-812
41	1		25184	110-3-16CADPL
41	2	5305-00-989-7434	96906	MS35207-263
41	3	5310-00-934-9751	96906	MS35650-302
41	4	5310-00-045-3296	96906	MS35338-43
41	5		OAHUO	4905898
41	6	5930-00-503-4884	13445	8629
41	7	6685-00-844-4606	70040	1513462
41	8	6620-00-406-7377	70040	25025314
41	9	5930-00-503-1836	23926	032604
41	10	4730-00-415-3172	79470	9995252-2
41	11	5330-00-286-0290	57733	72030
42	1	2530-00-612-2181	93568	02263-0822
42	2	2590-00-371-3137	29510	120098HI
42	3		OAHUO	4786324
42	4		OAHUO	4786325
42	5		OAHUO	4786326
42	6		OAHUO	4786329
42	7	2590-00-737-3216	OAHUO	4786323
42	8	5360-00-253-7230	OAHUO	4786330
42	9		OAHUO	4786331
43	1	2590-00-772-8528	56118	A26882
43	2	5310-00-761-6882	96906	MS51967-2
43	3	5310-00-407-9566	96906	MS35338-45
43	4	5945-00-665-9895	16764	1116858
43	5	5306-00-225-8499	96906	MS90725-34
43	6		OAHUO	4810905
43	7	5310-00-767-0445	96906	MS51971-2
43	8	5305-00-721-5492	96906	MS90728-57
44	1	5340-01-026-0532	79550	10911
44	2	2590-00-940-0422	79550	3238A
44	3	5310-01-088-2490	96906	MS35425-74
44	4	5310-00-261-7340	96906	MS35338-8
44	5		OAHUO	4817950
44	6		OAHUO	4822250
44	7		OAHUO	4758877
44	2	5995-00-999-5522	OAHUO	74766543
44	9	6140-00-984-0159	81348	1-24-430-0
45	1		OAHUO	4822621
45	2	6150-00-419-9265	OAHUO	4821942
45	3		OAHUO	4796543
45	4	5305-00-984-6194	96906	MS35206-246
45	5	5310-00-596-7693	88044	AN936B8
45	6	5310-00-934-9757	96906	MS35649-282
45	7	5306-00-226-4830	96906	MS90728-37
45	8	5340-00-282-7544	96906	MS21333-35
45	9	5310-00-582-5965	96906	MS35338-44
45	10	5310-00-767-0445	96906	MS51971-2
45	11	5310-00-167-1302	88044	AN316-7R

CROSS REFERENCE INDEXES

FIG.	ITEM	FIGURE AND ITEM NUMBER INDEX STOCK NUMBER	CAGEC	PART NUMBER
45	12	5310-00-045-3296	96906	MS35338-43
45	13		OAHUO	4775071
45	14	5305-00-721-5492	96906	MS90728-57
45	15	5305-00-988-1723	96906	MS35206-279
46	1	5355-00-014-7778	OAHUO	4811119
46	2	5315-00-843-9498	96906	MS16562-259
46	3	5360-00-410-3061	OAHUO	4746179
46	4	3110-00-100-6153	9690b	MS19059-2416
46	5		OAHUO	4765386
46	6		CAHUO	4758694
46	7		OAHUO	4745987
46	8	5365-00-043-5450	OAHUO	4745986
46	9	2530-00-057-2984	OAHUO	4768789-2
46	10	5310-00-543-5933	96906	MS35333-73
46	11		OAHUO	918146
46	12	5315-00-878-6867	96906	MS16562-138
46	13		OAHUO	4768437
46	14	5305-00-983-7431	96906	MS16998-62
46	15	5310-00-407-9566	96906	MS35338-45
46	16		OAHUO	4767419
46	17	5315-00-058-9782	96906	MS16562-236
46	18	5310-00-934-9747	96906	MS35649-262
46	19	5310-00-045-4007	96906	MS35338-41
46	20	5310-00-225-5328	96906	MS15795-841
46	21	5313-00-637-9541	96906	MS35338-46
46	22	5310-00-056-3395	96906	MS35649-2382
46	23		OAHUO	4747012
46	24		GAHUO	4773758
46	25		OAHUO	4773761
46	26	5305-00-984-4992	96906	MS35206-232
46	27	5930-00-490-5243	91929	YZ-2RW22255-A2-S
46	28	5305-00-984-6221	96906	MS35206-234
46	29		6N299	900538
46	30	2520-01-067-6348	OAHUO	4789098
46	31	5310-00-680-6745	96906	MS15795-811
46	32	5305-00-721-5492	96906	MS90728-57
46	33	5310-00-582-5965	96906	MS35338-44
46	34	5315-00-844-3965	96906	MS16562-48
46	35		OAHUO	4776012
46	36	5310-00-853-9335	96906	MS35691-13
46	37	5315-00-234-1861	94135	12Z5056-35
46	38	5315-00-754-0848	96906	MS35810-3
46	39	5340-00-057-3537	96906	MS35812-3
46	40		OAHUO	4821507
46	41	3040-00-411-5549	01428	SW1003
46	42	3130-00-410-6606	96867	1325-3M1
46	43	5310-00-883-9384	96906	MS15795-842
46	44	5310-00-045-3296	96906	MS35338-43
46	45		OAHUO	906819
46	46	5310-00-732-0558	96906	MS51967-8
46	47		OAHUO	4765753

CROSS REFERENCE INDEXES

FIG.	ITEM	FIGURE AND ITEM NUMBER INDEX STOCK NUMBER	CAGEC	PART NUMBER
46	48	5310-00-045-3299	96906	MS35338-42
46	49	5305-00-782-9489	96906	MS90728-66
46	50		OAHUO	4759354
46	51		OAHUO	4759392
47	1		OAHUO	4752002
47	2		71000	X-246-10002
47	3		80204	B1821BH031C63N
47	4		OAHUO	4755380
47	5	2520-01-056-6474	71000	X246-10001
47	6		71000	F40-407
47	7		79410	4671D
47	8		79410	T12G25
47	9	3110-00-554-5304	79410	3107A
47	10		79410	AT12G106
47	11		79410	4806F
47	12	5330-00-287-0580	05415	172MLR1
47	13	5306-00-225-8499	96906	MS90725-34
47	14	5310-00-407-9566	96906	MS35338-45
47	15		66640	9112001
47	16		OAHUO	4905782
47	17	4730-00-187-4202	81348	WW-P-471AASBCC
47	18	3110-00-100-6155	79410	453593
47	19	5350-00-410-3063	OAHUO	4997161
47	20		79410	4868B
47	21	2520-01-113-7210	794130	4852A
47	22		96906	MS35338-46
47	23	5305-00-021-3740	96906	MS35307-364
47	24		OAHUO	4905867
47	25	5305-01-325-8387	96906	MS90725-64
47	26	5310-00-209-0965	96906	MS35338-47
47	27	5310-00-627-6128	96906	MS35335-35
47	28	5305-00-543-4372	30204	318213H038CO75N
47	29	5305-00-543-2419	96906	MS35291-061
47	30	4730-00-221-2137	96906	MS20913-2S
48	1	2520-00-168-9978	OAHUO	4821502
48	2	5330-00-919-4891	79410	T12-150
48	3	3110-01-027-4995	79410	T12-149
48	4	5310-00-407-9566	96906	MS35338-45
48	5		79410	4776W
48	6	5365-00-321-5880	79410	47348
48	7	3110-00-554-5650	43334	43207X1
48	8	5365-00-010-4859	6N299	4987702
48	9	3020-00-875-4773	05415	T11-12
48	10	3040-00-104-6355	79410	T11-116
48	11		79410	T12-10
48	12	3110-00-227-4431	60380	320120H
48	13	5315-00-494-9428	79410	T12-35
48	14	5330-00-919-9753	79410	T11-147
43	15	5315-00-103-5463	OAHUO	4987589-1
48	16	2520-00-043-5455	79410	1011-039-001
48	17	5340-00-054-1404	96906	MS35648-10

CROSS REFERENCE INDEXES

FIG.	ITEM	FIGURE AND ITEM NUMBER INDEX STOCK NUMBER	CAGEC	PART NUMBER
48	18	3110-00-554-2979	79410	X3251
48	19	3020-00-399-4650	79410	T11-13
48	20	3040-00-410-4564	79410	1AT12-2
48	21	5330-00-403-4805	80201	17443
48	22	2520-00-057-2991	OAHUO	4987585-9
48	23	5330-00-919-9757	79410	T12-146
48	24	4730-01-135-8310	96906	MS49006-8
48	25		79410	r12-1
48	26	5330-00-875-4778	79410	T11-145
48	27	5365-00-824-3283	79410	4745F
48	28	3110-00-293-9607	38443	210SGB1STA006A14
				SOOOOO
48	29	4730-00-221-2137	96906	MS20913-2S
48	30	6680-00-844-4575	79410	AT11-195
49	1	2520-00-471-5303	79410	2AJ12-16A
49	2	5365-00-927-0900	05415	172MLV1
49	3		79410	4737Y
49	4		79410	T12-48
49	5	2520-00-414-5978	79410	T11-708
49	6	5330-00-287-0581	05415	4806E
49	7	5330-00-287-0580	05415	172MLR1
49	8	5330-00-287-0580	79410	48063
49	9	3040-00-483-0728	79410	AT12-16A
49	10		79410	9409011
49	11	3110-00-902-1657	60380	81210XOH
49	12	2520-00-848-8484	79410	T11-71
49	13	2520-00-875-4774	79410	AT11-85
49	14	2520-00-299-2586	79410	AT11-67A
49	15		79410	4622C
49	16	2520-00-875-4777	79410	AT11-84
49	17	5360-00-990-2357	OAHUO	4987611
49	18	5365-00-010-4859	6N299	4987702
49	19	3040-00-104-4247	OAHUO	4995594-1
49	20	3110-00-902-3772	96906	MS17131-32
49	21	3110-00-902-3777	96906	MS17131-51
49	22	5365-00-824-3298	79410	T11-6B
49	23	5310-00-407-9566	96906	MS35338-45
49	24	5306-01-075-8519	96906	MS90725-36
49	25	5330-00-930-7888	79410	4806Q
49	26	2520-00-350-8949	79410	AT11-50B
50	1	3930-00-848-2222	92392	4999481
50	2	5310-00-407-9566	96906	MS35338-45
50	3	5306-00-226-4831	96906	MS90728-38
50	4	5330-00-166-1469	05415	101744
50	5		79410	T12-203
50	6		79410	T11-209
50	7	5306-01-075-8519	96906	MS90725-36
50	8		79410	T11-204A
50	9		79410	T11-208A
50	10	4820-00-483-8211	79410	T11-233
50	11		083018	T11-83

CROSS REFERENCE INDEXES

FIG.	ITEM	FIGURE AND ITEM NUMBER INDEX STOCK NUMBER	CAGEC	PART NUMBER
50	12	3110-00-100-6151	96906	MS19059-2414
50	13		79410	T11-82A
50	14	2520-00-892-8523	79410	T11-232A
50	15	5340-00-350-8851	79410	T11-205C
50	16	5330-00-784-0333	08018	T11-107
50	17	5305-00-241-6576	79410	T11-230
50	18	5330-00-784-0332	08018	T11-IC8
50	19	4820-00-477-6043	79410	T22-213
50	20	5330-00-876-9563	08018	4868A
50	21	5360-00-157-7367	79410	T11-247A
50	22	2520-00-104-6348	79410	T11-244A
50	23	4730-00-277-6339	88044	AN933-1
50	24	2520-00-903-4374	79410	10-01-736-006
50	25		79410	T11-231A
50	26	2520-00-104-6347	79410	T11-244
50	27	5360-00-520-1519	79410	444687
50	28	5360-00-646-8453	79410	T11-288A
50	29		79410	T11-2133
50	30	5360-00-410-3054	79410	T11-215
51	1	5330-00-965-0740	79410	3-61
51	2	4320-00-069-9201	79410	1003-508-003
51	3	5310-00-407-9566	96906	MS35338-45
51	4	5306-00-226-4833	96906	MS90728-40
51	5	5330-00-527-7328	80201	268H130M1
51	6	4730-00-954-1281	72582	5125237
51	7	5360-00-410-3053	OAHUO	4999355
51	8	4730-00-410-9700	79410	T11-93
52	1	4720-00-930-5513	63906	6XI-6MB44
52	2	5340-00-880-5949	96906	MS21333-9
52	3	4730-00-317-3008	63906	6MAX-6UFS
52	4	4730-00-353-1913	63906	6MA-4UFS
52	5		OAHUO	4751009
52	6	4730-00-934-8026	01276	4738-6-6B
52	7		19207	6767936-36
52	8		OAHUO	4769238
52	9	4730-00-934-8026	01276	4738-6-63
52	10		19207	6767936-51
52	11	4730-00-670-6688	63906	4MA4UFSX
52	12	4730-00-706-4566	63906	6MA6UFS
52	13		OAHUO	4808135
52	14		6N299	4255073
52	15	2940-00-986-0276	73370	PHSA
52	16	4730-00-410-9617	OAHUO	74513414
52	17	2940-00-437-0560	OAHUO	74805599
52	18	4730-00-289-2370	OAHUO	74811115
52	19	5306-00-225-9084	96906	MS90726-29
52	20	5310-00-974-6623	96906	MS35338-140
53	1		OAHUO	4760416
53	2	2520-00-562-9076	16662	000651-2116
53	3	5306-00-272-4256	77873	4569J
53	4	5340-00-358-9294	11083	1H8036

CROSS REFERENCE INDEXES

FIG.	ITEM	FIGURE AND ITEM NUMBER INDEX STOCK NUMBER	CAGEC	PART NUMBER
53	5	5305-00-151-8684	OAHUO	4712745
53	6		97577	4870
54	1		OAHUO	4739464
54	2		6N299	4255535
54	3		OAHUO	923480
54	4		88044	AN916-5
54	5	4310-00-808-6849	OAHUO	4710092-0
54	6		OAHUO	918567
54	7	5330-00-073-2609	OAHUO	47163827-3
54	8	5340-00-689-1707	OAHUO	4710053
54	9		OAHUO	4710736
54	10	5310-00-865-6073	96906	MS21306-1
54	11		OAHUO	4727103
54	12		OAHUO	926596
54	13		OAHUO	926593
54	14		OAHUO	926594
54	15	5310-00-407-9566	96906	M535338-45
54	16		24617	272242
54	17	5310-00-138-0417	92392	4255610
54	18		OAHUO	4769894
54	19	5306-00-225-8496	96906	MS90725-31
54	20		81596	50162K
54	21		OAHUO	4704562
54	22	5310-00-582-5965	96906	MS35338-44
54	23	5305-00-068-0500	96906	MS90725-3
54	24		OAHUO	4795885
54	25	5305-00-115-9526	96906	MS18154-58
54	26	5310-00-261-7340	96906	MS35338-8
54	27	3130-00-689-1706	OAHUO	4707234
54	28	5330-00-739-3160	19207	7393160
54	29	3110-00-100-9865	60038	14139
54	30	3110-00-100-0516	60038	14276
54	31	5310-00-151-5483	60038	K91507
54	32	5310-00-186-0966	6N299	4253299
54	33	5310-00-168-7354	OAHUO	4331040
54	34		OAHUO	4747109
54	35		OAHUO	4747339
54	36	2530-00-411-3835	OAHUO	4786018
54	37	5305-00-964-0512	96906	MS90728-212
54	38	4730-01-135-8310	96906	MS49006-8
54	39	5305-00-939-9207	96906	MS90725-216
54	40	5340-00-714-3113	97907	2331973
54	41	5306-00-226-4823	96906	MS90728-30
55	1	2520-00-725-1500	6N299	4824261
55	2		79410	AWA31-1
55	3		79410	A5751
55	4		79410	WA31-4
55	5	3120-00-359-0195	6N299	4707711
55	6		OAHUO	74707709
55	7	2520-00-437-6987	6N299	4707710
55	8		79187	WA31-6

CROSS REFERENCE INDEXES

FIG.	ITEM	FIGURE AND ITEM NUMBER INDEX STOCK NUMBER	CAGEC	PART NUMBER
56	1	5310-00-6718-3698	6N299	4786676
56	2	3110-00-227-2160	03162	17886
56	3	3110-00-159-9456	60038	17831
56	4		OAHUO	4377201
56	5		OAHUO	4755702
56	6		OAHUO	4751644
56	7		OAHUO	4706938
56	8		OAHUO	4756282
56	8		OAHUO	4756283
56	8		OAHUD	4756284
56	8		OAHUO	4756286
56	8	5365-00-411-6437	OAHUO	4756285
56	9	3110-00-100-0634	60038	02820
56	10	3110-00-155-7759	60038	02876
56	11	5330-00-075-0145	76680	450085
56	12		OAHUO	4749684
56	13	5315-00-059-0491	96906	MS24665-372
56	14	5310-00-842-1218	96906	MS35692-1
56	15		OAHUO	4751627
56	16	5307-00-410-3122	OAHUO	4751985
56	17		11862	3705726
56	18	5310-00-407-9566	96906	MS35338-45
56	19	5306-00-225-8496	96906	MS90725-31
56	20		96936	MS35671-63
56	21	3110-00-100-0571	60038	31520
56	22	3110-00-100-3570	60038	31593
56	23		OAHUO	4764409
56	23		OAHUO	4764410
56	23		OAHUO	4764411
56	23		GAHUU	4764412
56	23		OAHUO	4764413
56	24		OAHUO	4709248
56	25	5330-00-919-9776	OAHUO	74707440-9
56	26	5305-00-138-4619	OAHUO	4736866
57	1	5305-00-558-5429	96906	MS35307-410
57	2	5310-00-768-0321	96906	MS51971-5
57	3		OAHUO	4808380
57	4	2530-01-218-8429	OAHUO	4806762
57	5		OAHUO	4814220
57	6	5305-00-724-7213	96906	MS51963-145
57	7	5310-00-834-8732	96906	MS35691-33
57	8	5310-00-763-8921	96906	MS51967-23
57	9	5310-00-584-7888	96906	MS35338-51
57	10	5305-00-948-0673	96906	MS35307-495
57	11	5365-00-151-7127	OAHUO	4806766
57	12	5310-00-407-9566	96906	MS35338-45
57	13	5306-00-226-4823	96906	MS90728-30
57	14		OAHUO	4806764
57	15	4730-00-172-0034	96906	MS15003-6
57	16	3120-00-880-7747	51583	B28L
58	1	5340-00-276-5353	96906	MS35648-11

CROSS REFERENCE INDEXES

FIG.	ITEM	FIGURE AND ITEM NUMBER INDEX STOCK NUMBER	CAGEC	PART NUMBER
58	2	2530-00-411-3833	OAHUO	4909732-2
58	3	3110-00-437-4120	60380	J18160H
58	4	4730-00-050-4208	96906	MS15003-1
58	5		36612	78844327
58	6	5315-01-042-8763	OAHUO	926243
58	7	2530-00-411-3832	OAHUO	4806774
58	7	2530-00-411-5551	OAHUO	4806773
58	8	5310-00-823-8803	96906	MS27183-21
58	9	5310-00-842-7783	24617	102649
58	10	5315-00-059-0491	96906	MS24665-372
59	1	5310-00-052-9668	96906	MS24679-6
59	2	2530-00-972-8356	92867	01208400
59	3		OAHUO	4707401
59	4	5310-00-514-6674	96906	MS35335-34
59	5		96906	MS35751-45
59	6	5310-00-407-9566	96906	MS35338-45
59	7	5315-00-234-1864	96906	MS24665-302
59	8	5310-00-767-0445	96906	MS51971-2
59	9	4010-00-066-5539	92867	15168502
59	10	5340-00-158-0563	92867	302A
59	11		OAHUO	4750203
59	12	5306-00-226-4328	80204	B18218H031C113N
59	13	5310-00-732-0559	96906	MS51968-8
59	14	5340-00-985-0323	96906	MS35812-4
59	15	5315-00-815-8840	96906	MS35810-4
59	16	5340-00-010-6230	6N299	4507415-0
59	17	5306-00-226-4831	96906	MS90728-38
59	18	5306-00-721-5944	96906	MS35751-41
60	1		02397	A3736V333
60	2	5310-00-407-9566	96906	MS35338-45
60	3	5305-00-225-7211	96906	MS16995-63
60	4		02397	1777P94
60	5		02397	372C133
60	6	2530-00-646-8067	78500	A1-3722T202
60	7	5360-00-629-6190	78500	2758W23
60	8	2530-01-076-3492	78500	3719-X-76
60	9	5310-00-261-7340	96906	MS35338-8
60	10	5305-00-138-4619	OAHUO	4736866
61	1		6N299	4791842
61	2	2530-00-138-8090	CAHUO	4808402
61	3	5310-00-9388-5910	78189	1114-05
61	4	5306-00-138-4468	OAHUO	922062
61	5		OAHUO	4760364
61	6	2530-00-762-1484	OAHUO	4707307
61	7	2530-00-411-3834	OAHUO	4769887
61	B	5310-00-407-9566	96906	MS35338-45
61	9	5305-00-983-6621	96906	MS16997-30
61	10	5315-00-058-9782	96906	M516562-236
61	11	5360-00-015-7080	OAHUO	74769885-0
61	12	5360-00-015-7079	OAHUO	74719642-6
61	13	5340-00-484-7235	OAHUO	4769886-5

CROSS REFERENCE INDEXES

FIG.	ITEM	FIGURE AND ITEM NUMBER INDEX STOCK NUMBER	CAGEC	PART NUMBER
62	1		96906	MS90725-70
62	2	5310-00-261-7340	96906	MS35338-8
62	3		OAHUO	4774533
62	4		19207	2775525-16
62	5	4730-00-014-2432	03477	SM1804
62	6	4730-00-102-9714	6N299	4710934
62	7		OAHUO	4474537
62	8	4730-00-014-2432	03477	SM1804
62	9		19207	2775525-27
62	10	5310-00-275-6635	65282	A10782X
62	11	4730-00-528-2743	03776	5282743
62	12	5310-00-209-1761	63477	F603
62	13	4730-00-754-0152	63477	F673
62	14	4730-00-278-4592	15434	S1027
62	15		OAHUO	4783513
62	16	4730-00-014-2427	79470	100X5
62	17		19207	2775526-29
63	1	2530-00-077-1691	OAHUO	4784599
63	2		63477	FC20518A
63	3	5330-00-291-6658	22081	BNO-1705
64	1	2530-00-383-4830	63477	FC746
64	2	2530-00-737-3260	19207	7373260
64	3	5305-00-543-4372	80204	818218H038C075N
64	4	5310-00-261-7340	96906	MS35338-8
65	1		OAHUO	4743189
65	2		OAHUO	4746964
65	3	5310-00-851-2682	96906	MS35691-17
65	4		OAHUO	4745518
65	5		OAHUO	4781617
65	6		OAHUO	4745314
65	7	4730-00-172-0028	96906	MS15003-4
65	8	2540-00-898-4745	04HUO	74785218
65	9	5310-00-802-4701	96906	MS15795-813
65	10	5310-00-514-6674	96906	MS35335-34
65	11	5310-00-853-9335	96906	MS35691-13
65	12	5310-00-834-8732	96906	MS35691-33
65	13	5305-00-071-2069	96906	MS90728-113
65	14	3120-00-410-4898	OAHUO	74707331
65	15		OAHUO	4774431
65	16	5315-00-846-1270	96906	MS35810-35
65	17	5340-00-151-7149	OAHUO	4748251
65	18	5310-00-057-7080	96906	MS51922-29
65	19	5315-00-234-1863	76005	RC20-7
65	20	5360-00-852-6171	OAHUO	74749326
65	21	5305-00-580-0402	OAHUO	74754948-3
65	22	5305-00-923-2587	96906	MS35308-411
65	23	5310-00-584-5272	96906	MS35338-48
66	1	3930-00-437-7849	18745	4750914
66	2	5310-00-209-0965	96906	MS35338-47
66	3	5310-00-880-8189	96906	MS51967-11
66	4		OAHUO	4816187

CROSS REFERENCE INDEXES

FIG.	ITEM	FIGURE AND ITEM NUMBER INDEX STOCK NUMBER	CAGEC	PART NUMBER
66	5	4730-00-172-0028	96906	MS15003-4
66	6	3120-00-410-4898	OAHUO	74707331
66	7		OAHUO	916561
66	8	5310-00-851-2682	96906	MS35691-17
66	9		OAHUO	4824631
66	10		OAHUO	4781618
66	11	5310-00-407-9566	96906	MS35338-45
66	12	5306-00-226-4833	96906	MS90728-40
66	13	5310-00-880-7746	96906	MS51968-5
66	14		OAHUO	4803544
66	15	5310-00-865-6073	96906	MS21306-1
66	16	5310-00-261-7340	96906	MS35338-8
66	17	5305-00-721-5492	96906	MS90728-57
66	18		OAHUO	4814702
66	19		6N299	4511898
66	20	5305-00-021-3740	96906	MS35307-364
66	21		OAHUO	4816608
67	1	5315-01-017-6774	OAHUO	70926146-5
67	2	5315-01-017-6774	OAHUO	70926146-5
67	3	3020-00-933-3615	OAHUO	74795693
67	4	2805-00-933-3623	6N299	4707059
67	5	3110-00-198-1303	60038	33889
67	6	3110-00-100-0574	60038	33821
67	7	3110-00-100-0545	60038	25521
67	8	3110-00-100-3542	60038	25581
67	9		OAHUO	4749931
67	10		OAHUO	4707261
67	11	5340-00-382-8103	6N299	4706891
67	12	5310-00-595-7237	96906	MS35333-42
67	13	5305-00-543-4372	80204	B1821BH038C075N
67	14	5315-00-849-9854	96906	MS24665-498
67	15	5305-00-269-3217	96906	MS90725-67
67	16	5310-00-261-7340	96906	MS35338-8
67	17		OAHUO	4730494
67	18	5330-00-928-9713	OAHUO	4787229-6
68	1	5330-00-872-6532	76680	40433S
68	2	3110-00-100-3555	60038	26884
68	3	3110-00-100-0556	60038	26822
68	4	2530-00-762-1352	OAHUO	4777456
68	5	5305-00-543-4372	80204	31821BH038C075N
68	6	5310-00-595-7237	96906	MS35333-42
68	7	5340-00-382-8103	6N299	4706891
68	8	2530-00-043-5355	OAHUO	4718022
68	9	5315-00-298-1499	96906	MS24665-360
68	10		OAHUO	922058
68	11	3110-00-100-3150	60038	14138A
6a	12	3110-00-100-0516	60038	14276
69	1	2630-00-200-1051	81348	ZZ-T-391D/TYP2/S TY5/22X9X16/FLKR
69	2	2630-00-262-1953	81348	ZZ-T-391/T2/S5/1 7-3/4X6X12-1/8RE

CROSS REFERENCE INDEXES

FIG.	ITEM	FIGURE AND ITEM NUMBER INDEX STOCK NUMBER	CAGEC	PART NUMBER
70	1	5310-00-410-3109	73740	33050
70	2	2530-00-097-3004	6N299	4709816
70	3		OAHUO	4822492
70	4	5310-00-820-6653	96906	MS35338-50
70	5		OAHUO	900193
70	6	5305-00-925-7853	96900	MS35307-465
70	7	5310-00-261-7340	96906	MS35338-8
70	8	5305-00-782-9489	96906	MS90728-66
70	9	5310-00-764-6609	96906	MS51971-7
71	1	2530-00-483-0730	96151	211-008-001AND20 4-1008-005
71	2	5995-00-185-7831	96151	21142
71	3		96151	21141-1
71	4	5360-00-253-7230	77640	401082
71	5	5310-00-735-1273	77640	029039
71	6	5365-00-119-4777	96151	5245
71	7	5365-00-788-6043	96151	14092
71	8	3110-00-439-2579	09721	22314-8
71	9		96151	5259-2
71	10	2530-00-415-1404	96151	21149
71	11	5970-00-234-3493	96151	21151
71	12		96151	5244-2
71	13		OAHUO	922751
71	14	5330-00-854-1603	80201	501327
71	15	2590-00-900-6419	96151	843
71	16	5330-00-797-8389	96151	20599
71	17	3110-00-837-1286	96151	846
71	18	5330-00-739-4514	96151	20783
71	19		96151	5724-1
71	20	2530-00-716-7950	96151	370
71	21		96151	5512
71	22	5315-00-129-6499	96151	15
71	23	5330-00-582-2133	96906	MS28775-011
71	24	4820-00-848-3371	96151	21124
71	25	4820-00-891-5998	96151	859
71	26	3110-00-100-6151	96906	MS19059-2414
71	27	2530-00-716-7969	96151	857
71	23	3040-00-124-0880	96151	5126
71	29		96151	850
71	30	5365-00-087-8972	OAHUO	4998258
71	31	4320-00-469-7835	96151	5663-3
71	32	5340-00-087-8944	96151	5415
71	33	5306-00-230-1917	96151	5389-1
71	34	5977-00-789-8408	OAHUO	4995383
71	35	5305-00-189-8946	96151	21144
71	36	5940-00-789-8407	96151	21173
72	1	2530-00-411-3829	OAHUO	4806777
72	2	2530-00-368-4821	72210	S-1679
72	3	2530-00-752-1428	6N299	4981981
72	4	5360-00-404-8336	72210	S11796
72	5	2530-00-411-3830	72210	S2139

CROSS REFERENCE INDEXES

FIG.	ITEM	FIGURE AND ITEM NUMBER INDEX STOCK NUMBER	CAGEC	PART NUMBER
72	6	5315-00-013-7214	96906	MS24665-359
72	7	4730-00-050-4208	96906	MS15003-1
72	8		72210	S10003
72	9	4730-00-050-4205	96906	MS15001-3
72	10	2530-00-077-1699	72210	23171K
72	11	2530-00-919-4903	OAHUO	4992358-4
72	12	2530-00-411-3931	OAHUO	4806776
72	13	2530-00-368-4821	72210	S-1679
72	14	2530-00-752-1428	6N299	4981981
72	15	5360-00-404-8336	72210	S11796
72	16	2530-00-411-3830	72210	S2139
72	17	5315-00-013-7214	96906	MS24665-359
72	18	4730-00-050-4208	96906	MS15003-1
72	19		72210	S10003
72	20	4730-00-050-4205	96906	MS15001-3
72	21	2530-00-482-8174	72210	023172K
72	22	2530-00-919-4903	OAHUO	4992358-4
72	23		OAHUO	4814198
72	24	3110-00-100-0744	60038	2789
72	25	3110-00-100-0360	60038	2729
72	26		72800	6284
72	27	3110-00-498-6989	60038	LM29710
72	28	3110-00-248-5841	60038	LM29748L
72	29		OAHUO	4806771
72	30	5310-01-068-8401	OAHUO	4806772
73	1	2530-00-407-6450	OAHUO	4814048
73	2	4730-00-050-4207	96906	MS15001-4
73	3	3120-00-151-7132	91561	50059-012
73	4		91561	6802-061TA
73	5	5310-00-934-9725	96906	MS35691-47
73	6	5310-00-835-6145	91561	50011-326
73	7		91561	50001-326-0010
73	8	3040-01-025-0297	61319	39004-201
73	9	5330-00-835-2064	91561	50001-113-0010
73	10		91561	6611-037-1044
73	11		50001	4905865
73	12	4320-00-937-1325	91561	6907-042
73	13		91561	50001-212-0010
73	14		91561	50051-407
73	15		91561	50024-200-1020
73	16	5365-00-116-9135	61319	39003-102
73	17	5365-00-828-7572	80756	RS175
73	18		91561	50051-307
74	1	5315-01-215-5486	OAHUO	74812705-7
74	2	2530-00-482-5882	72210	24463H
74	3	4730-00-172-0001	95879	1680B
74	4		72210	S-12421
74	5	5340-00-411-3837	72210	S-6613
74	6	5360-00-404-8337	72210	S4056
74	7	2530-00-537-0662	59875	S7042
74	8	2530-00-537-0661	59875	S7041

CROSS REFERENCE INDEXES

FIG.	ITEM	FIGURE AND ITEM NUMBER INDEX STOCK NUMBER	CAGEC	PART NUMBER
75	1		OAHUO	4790349
75	2		OAHUO	4817998
75	3	5305-00-947-4362	96906	MS90728-199
75	4	5310-00-584-7888	96906	MS35338-51
75	5		OAHUO	4712546
75	6	5310-00-834-8732	96906	MS35691-33
75	7		OAHUO	4822497
75	B		OAHUO.	4712545
75	9		OAHUO	4817995
75	10	5305-00-906-9855	96906	MS90725-228
75	11	5310-00-584-7889	96906	MS35338-53
75	12		OAHUO	911390
75	13	5310-00-543-2500	96906	MS15795-826
75	14		OAHUO	4790344
75	15		OAHUO	913480
75	16		OAHUO	4777479
75	17		OAHUO	4785412
75	18		OAHUO	911205
75	19	5305-00-580-0402	OAHUO	74754948-3
75	20		OAHUO	74254295
75	21	5310-00-767-9425	96906	MS15795-818
75	22	5310-00-407-9566	96906	MS35338-45
75	23	5305-00-044-4153	96906	MS90725-109
75	24		OAHUO	4822504
75	25		OAHUO	4777437
75	26		96906	MS90725-166
75	27	5310-00-764-6609	96906	MS51971-7
75	28	5310-00-763-8921	96906	MS51967-23
75	29		OAHUO	920754
75	30		6N299	4255540
75	31	5315-00-013-8143	96906	MS35810-38
75	32	5310-00-584-5272	96906	MS35338-48
75	33		OAHUO	4778917
75	34		OAHUO	920570
75	35		OAHUO	0709940
75	36	5305-00-948-0667	96906	MS35307-487
75	37		78189	1142-01
75	38	5310-00-838-1702	96906	MS35691-57
76	1		OAHUO	4777725
76	2		OAHUO	4793760
76	3		OAHUO	4804060
76	4		OAHUO	4255060
76	5		82465	2784
76	6		OAHUO	4800615
76	7	5310-00-582-5965	96906	MS35338-44
76	8	5305-00-071-2505	96906	MS90728-7
76	9	5305-00-068-0500	96906	MS90725-3
76	10	5310-00-761-6882	96906	MS51967-2
76	11		OAHUO	4804061
76	12	5306-00-225-8496	96906	MS90725-31
76	13	5310-00-407-9566	96906	MS35338-45

CROSS REFERENCE INDEXES

FIG.	ITEM	FIGURE AND ITEM NUMBER INDEX STOCK NUMBER	CAGEC	PART NUMBER
76	14	5310-00-081-4219	96906	MS27183-12
76	15		OAHUO	4777734
76	16	5310-00-934-9765	?6906	MS35650-304
76	17	5310-00-045-3296	96906	MS35338-43
76	18	5305-00-989-7434	96906	MS35207-263
76	19	5340-00-152-8320	00994	CPIO170
76	20	5325-00-410-6614	09703	A380
76	21	5310-01-088-2490	96906	MS35425-74
76	22		OAHUO	4769321
76	23	5310-00-865-6073	96906	MS21306-1
76	24	5310-00-080-6004	96906	MS271i3-14
76	25	5310-00-261-7340	96906	MS35338-8
76	26	5305-00-688-2111	96906	MS90728-63
76	27		CAHUO	4811262
76	28		OAHUO	4812651
76	29		OAHUO	4766659
76	30	5310-00-584-5272	96906	MS35338-48
76	31	5310-00-768-0321	96906	MS51971-5
76	32		OAHUO	4793765
76	33	5305-00-958-5267	96906	MS35190-343
77	1		09332	C8-20R7
77	2		OAHUO	4812629
78	1	5306-00-225-8499	96906	MS90725-34
78	2	5310-00-802-4701	96906	MS15795-813
78	3	5310-00-551-4779	78553	C7511-5618-4
78	4		OAHUO	4822593
78	5	5305-01-325-8387	96906	MS90725-64
78	6	5310-00-851-2682	96906	MS35691-17
78	7		OAHUO	4793770
78	8	5310-00-080-6004	96906	MS27183-14
78	9	5310-00-261-7340	96906	MS35338-8
78	10		OAHUO	921628
78	11		6N299	921447-9
79	1		OAHUO	4783671
79	2	5306-00-225-9088	96906	MS90726-33
79	3	5310-00-768-0321	96906	MS51971-5
79	4	5310-00-407-9566	96906	MS35338-45
79	5		93296	321180C
79	6		6N299	4255029
79	7	2540-00-104-8795	OAHUO	74783668
79	8	2540-00-411-5669	OAHUO	74798596
79	9		98296	3Q1180C1
80	1	7690-01-114-3702	19207	12296626
81	1	4320-00-253-4976	OAHUO	4892163
81	2		11671	10605
81	3		25184	113-8309
81	4		11671	20901-3
81	5	5360-00-410-3056	11671	10665
81	6	5315-00-437-4098	60380	16AS2116
81	7	5330-00-803-7208	96906	MS28778-2
81	8		OAHUO	922874

CROSS REFERENCE INDEXES

FIG.	ITEM	FIGURE AND ITEM NUMBER INDEX STOCK NUMBER	CAGEC	PART NUMBER
81	9		11671	11729
81	10	5330-00-804-5695	96906	MS28778-6
81	11		11671	10755-2
81	12		11671	11728
81	13		11671	11421
81	14	5360-00-410-3057	11671	11503
81	15		11671	64AB4-3
81	16	5330-00-872-6538	6N299	4255397
81	17	3930-00-065-1754	OAHUO	74993755
81	18	5330-00-872-6539	6N299	4255398
81	19		11671	23056-3
81	20	5315-00-176-0766	11671	10566
81	21		11671	20858
81	22		11671	20984-3
81	23	5330-00-872-6540	6N299	4255396
81	24	5305-00-717-7869	96906	MS16996-41
81	25		79510	62012
81	26	5330-00-179-0880	80201	12424M1
81	27		11671	40621-2
81	28	5310-00-209-0965	96906	MS35338-47
81	29	5305-00-042-9477	96906	MS90725-91
82	1	3930-00-253-5487	93784	3302-39
82	2		93784	3387
82	3		93784	3474
82	4		93784	3388
82	5		93784	3473
82	6		OAHUO	4988662
82	7		93784	3340
82	8	5330-00-251-8839	6N299	0921206-9
82	9		93784	3337
82	10	5360-00-609-3171	78286	S1645-65031
82	11	4820-00-111-3231	OAHUO	74988660
82	12		93784	3334
82	13		06981	2727-07
82	14	5330-00-584-0265	96906	MS28775-012
82	15	4820-00-111-3232	OAHUO	74988659
82	16		93784	3389
82	17	4730-00-134-9245	30076	77441
82	18	5330-00-285-9842	96906	MS28778-10
82	19	5360-00-789-0902	93784	3519
82	20	4820-00-931-1123	93784	3375
82	21	5360-00-811-1610	93784	3332A
82	22		93784	3339
82	23		93784	3325
82	24		93784	3031
82	25	5310-00-989-5953	96906	MS35691-11
82	26	5305-00-978-9380	96906	MS16997-61
82	27		93794	3324
82	28		93784	3328
82	29	5340-00-074-8840	93784	3327
82	30		93784	3329

CROSS REFERENCE INDEXES

FIG.	ITEM	FIGURE AND ITEM NUMBER INDEX STOCK NUMBER	CAGEC	PART NUMBER
82	31	3930-00-134-9242	93784	3326
82	32	5330-00-606-0947	93784	3502
82	33	5365-00-923-7995	93784	3396
82	34	5330-00-804-5694	96906	MS28778-16
82	35	4730-00-944-7895	93784	3286
82	36	5305-00-988-1721	96906	MS35206-277
82	37	5310-00-935-9021	96906	MS51943-35
82	38	5310-00-080-6004	96906	MS27183-14
82	39	5365-00-815-1792	70485	256
82	40	5310-00-614-3506	96906	MS15795-817
82	41	5305-00-781-3927	80204	81821BH038C350N
83	1		72512	65J
83	2		OAHUO	4768363
83	3	5315-00-754-0848	96906	MS35810-3
83	4		OAHUO	4749064
83	5		OAHUO	4749063
83	6	5310-00-625-5756	96906	MS15795-812
83	7	5315-00-234-1861	94135	12Z5056-35
83	8		OAHUO	4748847
83	9	5310-00-407-9566	96906	MS35338-45
83	10	5306-00-225-8499	96906	MS90725-34
83	11		OAHUO	4775343
83	12	5315-00-616-5525	96906	MS35756-9
84	1	5305-00-543-4372	80204	B1821BH038C075N
84	2	5310-00-261-7340	96906	MS35338-8
84	3	5315-00-239-5250	6N299	4763868
84	4	5315-00-151-8726	OAHUO	4764851
84	5	3930-00-421-9359	OAHUO	74828383
84	6		OAHUO	4805616
84	7	5365-00-808-0891	96906	MS16624-4137
84	8		OAHUO	4814129
84	9		OAHUO	4814121
84	10		OAHUO	4814124
84	11		OAHUO	4769571
84	12		OAHUO	923650
84	13	5330-00-440-4948	96906	MS9068-238
84	14		OAHUO	4720538
84	15		OAHUO	4814123
84	16		OAHUO	4816749
84	17		OAHUO	4814122
84	18		OAHUO	74716661
84	19	5305-00-719-5239	96906	MS90727-116
84	20		CAHUO	4708054
84	21	5310-00-584-5272	96906	MS35338-48
84	22	5310-00-732-0560	96906	MS51968-14
85	1	3930-00-421-9363	OAHUO	74824436
85	2		30844	4820535
85	3		05262	RO-001-229
85	4		OAHUO	4820483
85	5		OAHUO	4816749
85	6		OAHUO	927442

CROSS REFERENCE INDEXES

FIG.	ITEM	FIGURE AND ITEM NUMBER INDEX STOCK NUMBER	CAGEC	PART NUMBER
85	7		OAHUO	924719
85	8		OAHUO	4820329
85	9		OAHUO	4820505
85	10	5305-01-240-6405	13074	SEELSKREWR8-32 X 3/16
85	11		OAHUO	4820527
85	12		OAHUO	4820522
86	1	3930-01-054-5719	OAHUO	74860932
86	2		OAHUO	4820549
86	3		OAHUO	4823244
86	4		OAHUO	4823245
86	5	5305-00-235-1580	OAHUO	921600
86	6		OAHUO	4820558
86	7		OAHUO	927441
86	8		OAHUO	924903
86	9		OAHUO	4823215
86	10	4710-01-222-1057	OAHUO	74820490
86	11		OAHUO	4820527
86	12		OAHUO	4820535
86	13		OAHUO	4820483
86	14		OAHUO	4816749
86	15		05262	R0225X275X38
86	16		OAHUO	927442
86	17		OAHUO	924779
86	18		OAHUO	4820329
86	19		OAHUO	4820342
87	1		OAHUO	4822510
87	2	5315-00-044-5864	96906	MS9245-28
87	3	5310-00-883-9384	95906	MS15795-842
87	4	3040-01-232-2972	OAHUO	4804779
87	5	5315-00-080-1941	96906	MS20392-2C27
87	6	5360-00-138-0324	OAHUO	4807680
87	7	5315-00-138-0443	OAHUO	74804777-6
87	8		OAHUO	4822598
87	9	5310-00-584-7888	96906	MS35338-51
87	10		96906	MS35307-483
83	1		A04HUO	4820738
88	2		OAHUO	4820758
83	3		OAHUO	4820653
88	4	5365-01-167-2500	OAHUO	4820648
88	5		38443	309SZZ4
88	6		OAHUO	926680
88	7		OAHUO	4820652
88	8	5310-00-584-7888	96906	MS35338-51
88	9	5305-00-983-8339	96906	MS16997-187
88	10	3020-00-103-8196	72625	C3470
89	1	3020-00-103-8196	72625	C3470
89	2		OAHUO	74719954
89	3	5305-00-115-9526	96906	MS18154-58
89	4		96906	MS35338-46
89	5	5315-00-239-5250	OAHUO	74763868

CROSS REFERENCE INDEXES

FIG.	ITEM	FIGURE AND ITEM NUMBER INDEX STOCK NUMBER	CAGEC	PART NUMBER
89	6		OAHUO	4821912
69	7		OAHUO	4821913
89	8	3110-00-410-6527	OAHUO	4803665
89	9	5305-00-269-3242	96906	MS90727-66
89	10		OAHUO	4823380
89	11	4710-01-184-0853	OAHUO	4820538-9
89	12	3020-01-055-0463	72625	105-53ENDLESS
89	13	5305-00-165-8074	96906	MS51095-420
89	14	5310-00-584-5272	96906	MS35338-48
89	15		OAHUO	4820462
89	16		OAHUO	4820650
89	17		OAHUO	4820651
89	18	5305-00-543-4372	80204	B1821BH038C075N
89	19		OAHUO	4766398
89	20	5310-00-763-8912	96906	MS51968-26
89	21		OAHUO	922465
89	22		OAHUO	4255538
89	23	5310-00-655-9544	96906	MS35690-604
89	24	5305-00-958-5252	96906	MS35190-304
89	25		OAHUO	4820656
89	26	5305-00-543-4372	80204	31821BH038C075N
89	27	5310-00-971-7990	96906	MS35691-69
89	28	5330-00-251-8839	78062	8400PCAN6290-12
89	29	4730-00-419-5841	70026	R944-12
89	30		OAHUO	917626
89	31		OAHUO	914770
89	32	5305-00-139-7261	OAHUO	925209
89	33	5310-00-891-1709	96906	MS35691-9
89	34		OAHUO	4821919
89	35		OAHUO	4821916
89	36		96906	M5S90726-108
89	37	5305-00-068-0500	96936	MS90725-3
89	38	5310-00-014-5850	96906	MS27183-42
89	39		OAHUO	4821915
89	40		30613	4820830
89	41	5305-00-959-2726	96906	MS35190-344
89	42		OAHUO	4820752
89	43		OAHUO	4820652
89	44		OAHUO	4820649
89	45	5365-01-167-2600	OAHUO	4820648
89	46		38443	309SZZ4
89	47	5315-00-151-8725	OAHUO	74718482-8
89	48	5310-00-045-3299	96906	MS35338-42
89	49		OAHUO	4335601
89	50	4730-00-172-0034	96906	MS15003-6
89	51	3120-00-237-6370	6N299	4715712
89	52		OAHUO	4811940
89	53	4730-00-050-4205	96906	MS15001-3
89	54	5315-00-013-7228	96906	MS24665-423
89	55		OAHUO	4708053
89	56		OAHUO	4821914

CROSS REFERENCE INDEXES

FIG.	ITEM	FIGURE AND ITEM NUMBER INDEX STOCK NUMBER	CAGEC	PART NUMBER
89	57	5305-00-958-5266	96906	MS35190-342
89	58		OAHUO	4820742
89	59		OAHUO	4820732
90	1	5305-00-068-0511	96906	MS90728-62
90	2	5310-00-261-7340	96906	MS35338-8
90	3	5310-00-732-0558	96906	MS51967-8
90	4	4330-00-134-8049	13800	453688-758S
90	5		13800	19216
90	6	5330-00-411-4433	13800	CL32014
90	7		13800	805340
90	8	2940-00-075-0161	OAHUO	74995265
90	9		13800	23380 t
90	10		13800	CL24083
90	11		13800	35025
90	12		13800	21512-4
90	13	5360-00-302-0866	13800	28048
90	14		13800	B83125
91	1	4730-00-778-6006	OAHUO	74799706
91	2		OAHUO	74818822
91	3		00624	412-8-8S
91	4		19207	0670454-63
91	5	5330-00-579-7927	96906	MS28775-225
91	6		OAHUO	921118
91	7	5310-00-933-8778	96906	MS35338-143 ¾>
91	8	5305-00-915-8087	96906	MS18154-113
91	9		OAHUO	4814461
91	13	5305-01-325-8387	96906	MS90725-64
91	11	5310-00-261-7340	96906	MS35338-8
91	12		OAHUO	4807574
91	13		OAHUO	4750203
91	14	5310-00-773-7618	96906	MS15795-814
91	15	4730-00-909-8627	96906	MS35842-13
91	16	4720-00-411-2440	6N299	4811835
91	17	4730-00-410-9618	OAHUO	74810992
91	18	16N299	4255066	
91	19	4720-00-004-8231	OAHUO	74818823
91	23		19207	0670454-52
91	21		00624	412-8-8S
92	1	5310-00-902-6659	96906	MS15795-825
92	2	5305-01-325-8387	96906	MS90725-64
92	3	4730-00-689-3212	22031	3408-16NWO
92	4	4730-00-908-3193	96906	MS35842-12
92	5		OAHUO	4810408
92	6		19207	9488655-25
92	7	4720-00-232-5743	OAHUO	4808336
92	8		80713	4BCAL
92	9	5306-00-225-8496	96906	MS90725-31
92	10	5310-00-080-6004	96906	MS27183-14
92	11		6N299	4513552
92	12		OAHUO	4749457
92	13	4720-00-232-5745	OAHUO	4808337

CROSS REFERENCE INDEXES

FIG.	ITEM	FIGURE AND ITEM NUMBER INDEX STOCK NUMBER	CAGEC	PART NUMBER
92	14		OAHUO	4766562
92	15		OAHUO	4766563
92	16	5305-00-958-5254	96906	MS35190-307
92	17	5310-00-407-9566	96906	MS35338-45
92	18		OAHUO	4775427
92	19	5310-00-767-0445	96906	MS51971-2
92	20		OAHUO	925058
92	21		OAHUO	4827705-7
92	22		79500	4658XS
93	1	4730-00-497-1711	63906	6MA6UFSA621
93	2	4730-00-670-6026	63906	A619
93	3	4720-00-071-7995	OAHUO	74783508
93	4		45681	4750XS
93	5		93784	4499-3
93	6		OAHUO	4822517
93	7		93784	4499-5
93	8	4730-00-954-1281	72582	5125237
93	9		OAHUO	4766232
93	10		OAHUO	921350
93	11		OAHUO	4808334
93	12	4730-00-954-1271	01276	2027-10-10S
93	13	5305-00-115-9526	96906	MS18154-58
93	14	5310-00-407-9566	96906	MS35338-45
93	15	5310-00-767-0445	96906	MS51971-2
93	16	4730-00-419-5841	70026	R944-12
93	17	3120-00-138-4524	22031	6410-12-12
93	18		82271	190ET12-17
93	19		59257	125A6
93	20	4720-00-005-4949	OAHUO	74813805
93	21		01276	4721-12-88
93	22		19207	9304515-22
93	23	5305-00-115-9526	96906	MS18154-58
93	24	5310-00-209-0965	96906	MS35338-47
93	25		OAHUO	4774456
93	26	4720-00-005-4950	OAHUO	74819422
93	27		19207	0670454-78
93	28		00624	412-8-BS
93	29	4820-00-850-3284	63906	A2107
93	30		70434	6BL6UFS
93	31	5330-00-292-0580	96906	MS28775-006
93	32	4730-00-710-5571	96906	MS51525-A12
93	33	4720-00-411-5552	OAHUO	74808333
93	34	5305-00-958-5469	96906	MS35190-305
93	35		OAHUO	4774457
93	36		6N299	4254646
93	37		OAHUO	4761745
93	38		OAHUO	4761746
93	39	4730-00-919-9815	OAHUO	4761022-5
94	1		09143	4260
94	2	2520-00-391-3065	90005	8565914
94	3	4730-00-555-8291	10001	12Z329PC93

CROSS REFERENCE INDEXES

FIG.	ITEM	FIGURE AND ITEM NUMBER INDEX STOCK NUMBER	CAGEC	PART NUMBER
94	4		OAHUO	4822489
94	5	5310-00-656-0114	96906	MSi5795-819
94	6	5310-00-584-5272	96906	MS35338-48
94	7	5305-00-915-8087	96906	MS18154-113
94	8	4730-00-057-5555	79470	C3169X6
94	9	4730-00-045-9767	96906	MS49006-4
94	10	5310-00-732-0558	96906	MS51967-8
94	11	5310-00-261-7340	96906	MS35338-8
94	12	5310-00-865-6073	96906	MS21306-1
94	13	5305-00-115-9526	96906	MS13154-58
94	14	4730-00-419-9275	OAHUO	74806357
95	1	5305-00-984-7342	96906	MS35191-274 r
95	2	5310-00-045-3296	96906	MS35338-43
95	3	5310-00-934-9751	96906	MS35650-302

☆U.S GOVERNMENT PRINTING OFFICE 1993.746.017 80280

By Order of the Secretary of the Army:

GORDON R. SULLIVAN
General, United States Army
Official: Chief of Staff

MILTON H. HAMILTON
Administrative Assistant to the
Secretary of the Army
02957

Distribution:

To be distributed in accordance with DA Form 12-25-E (Block 5225) requirements for TM1 0-3930-624-24P.

☆U.S GOVERNMENT PRINTING OFFICE 1993.746.017 80280

RECOMMENDED CHANGES TO EQUIPMENT TECHNICAL PUBLICATIONS



THEN . . . JOT DOWN THE DOPE ABOUT IT ON THIS FORM, CAREFULLY TEAR IT OUT, FOLD IT AND DROP IT IN THE MAIL!

SOMETHING WRONG WITH THIS PUBLICATION?

FROM: (PRINT YOUR UNIT'S COMPLETE ADDRESS)

DATE SENT

PUBLICATION NUMBER

PUBLICATION DATE

PUBLICATION TITLE

BE EXACT . . . PIN-POINT WHERE IT IS

PAGE NO.

PARA-GRAPH

FIGURE NO.

TABLE NO.

IN THIS SPACE TELL WHAT IS WRONG AND WHAT SHOULD BE DONE ABOUT IT:

TEAR ALONG PERFORATED LINE

PRINTED NAME, GRADE OR TITLE, AND TELEPHONE NUMBER

SIGN HERE:

